

西海市 A24

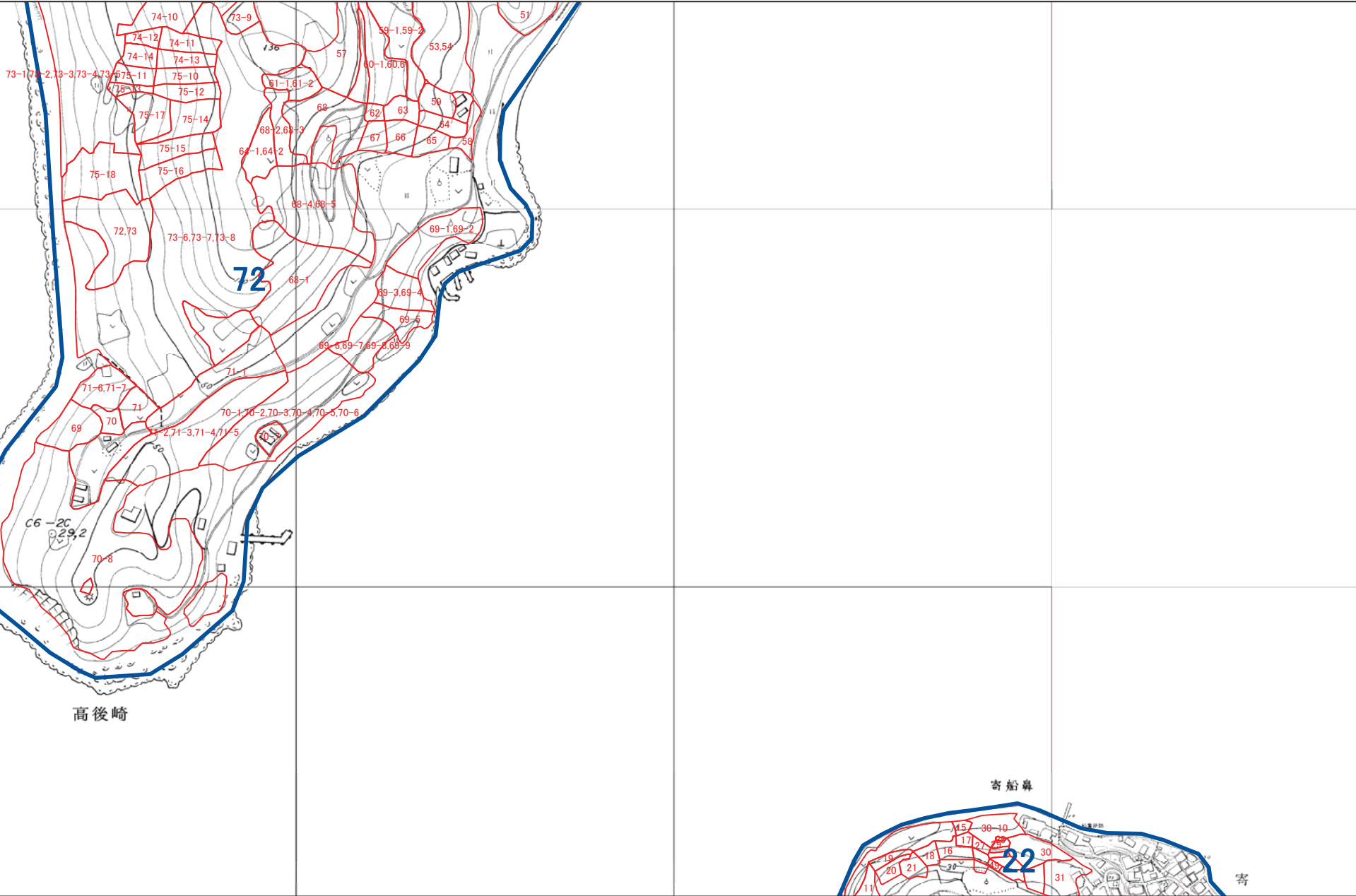

1:5,000



西海市 B24

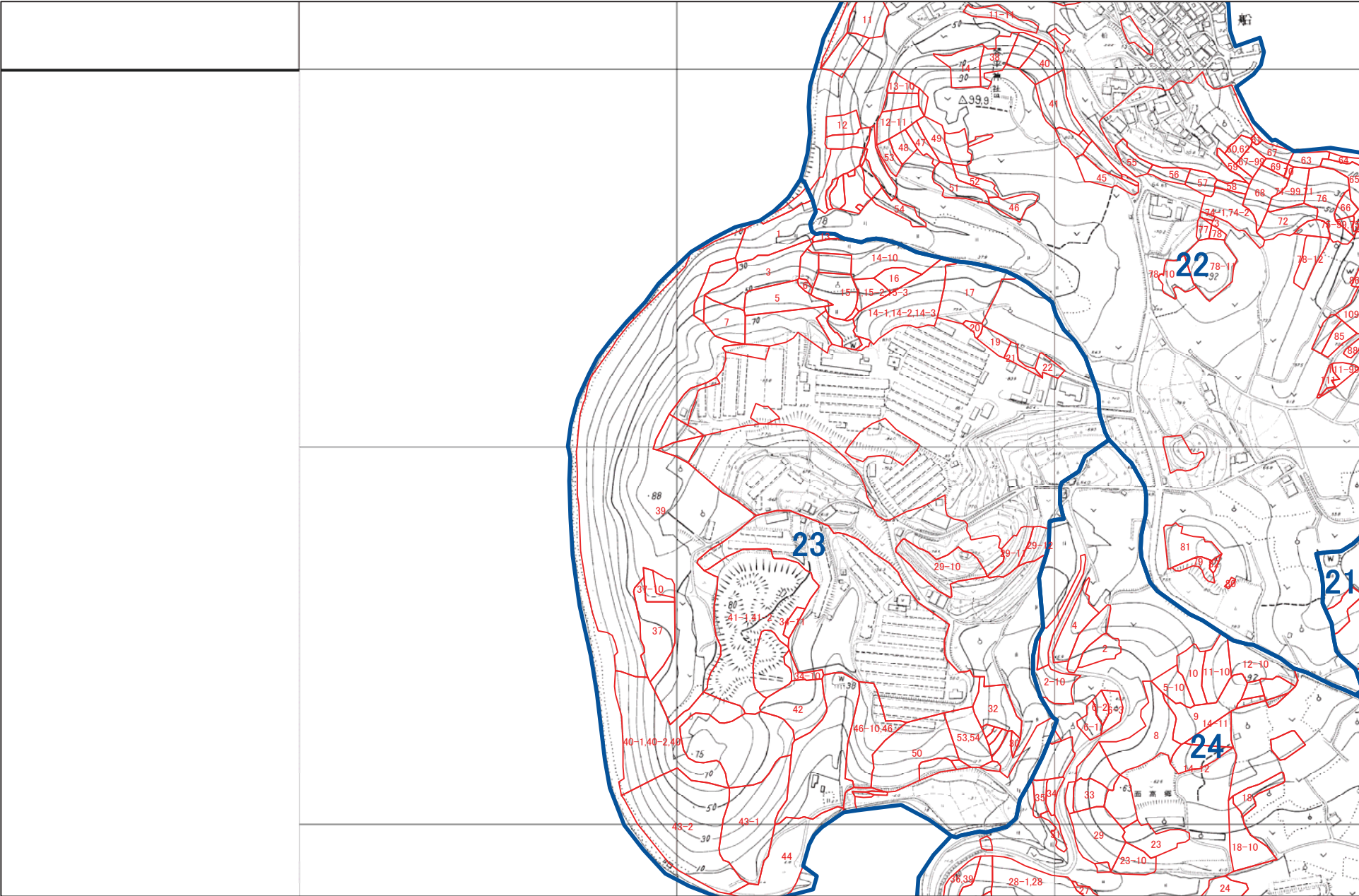

1:5,000

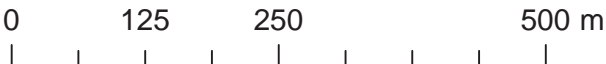



西海市 B25

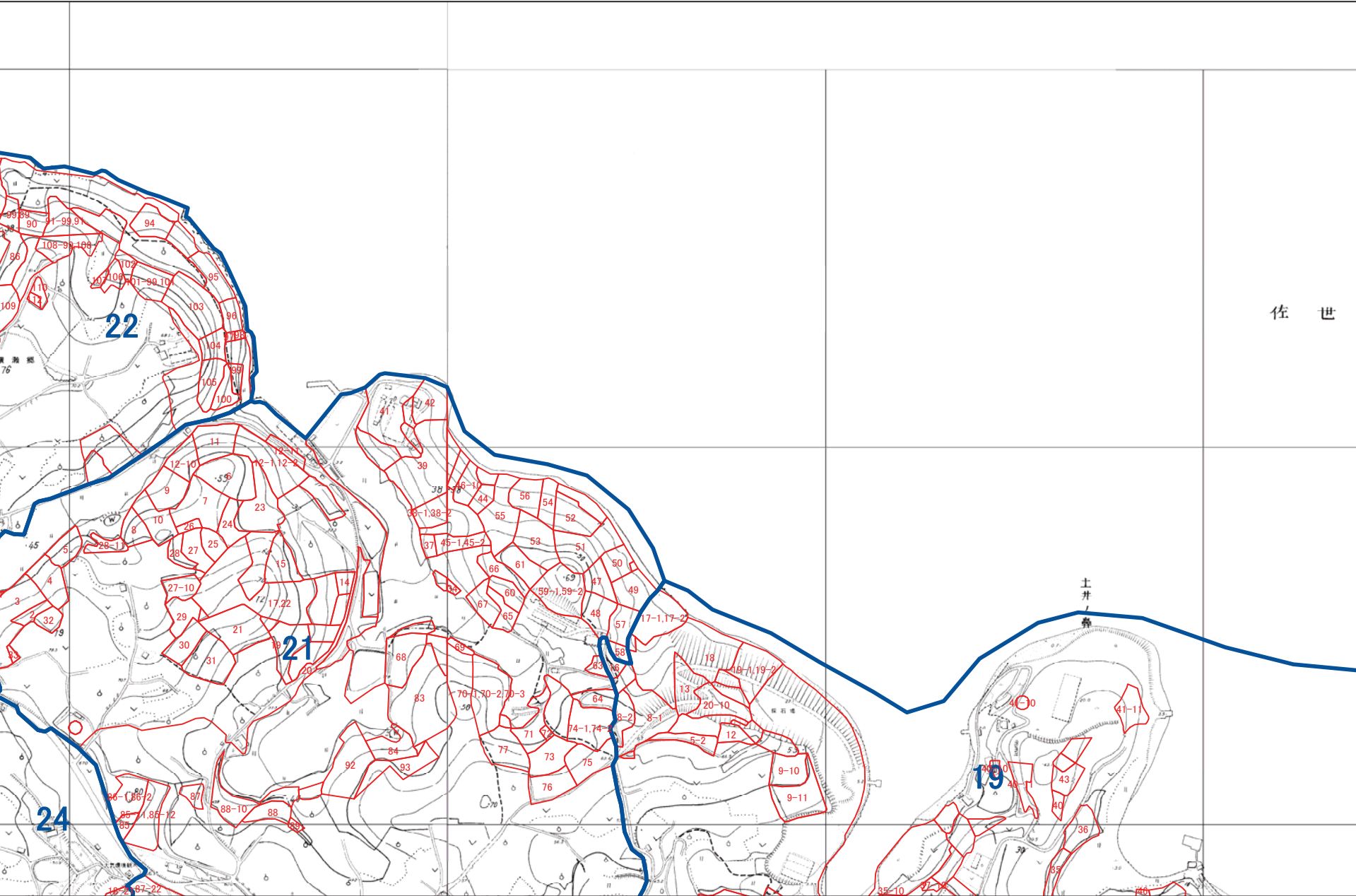

1:5,000



西海市 B26



保 湾

八ノ子島



19

丸  
崎  
鼻

17

1:5,000

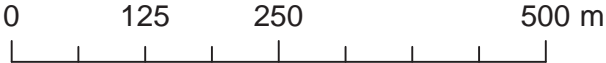

西海市 C23

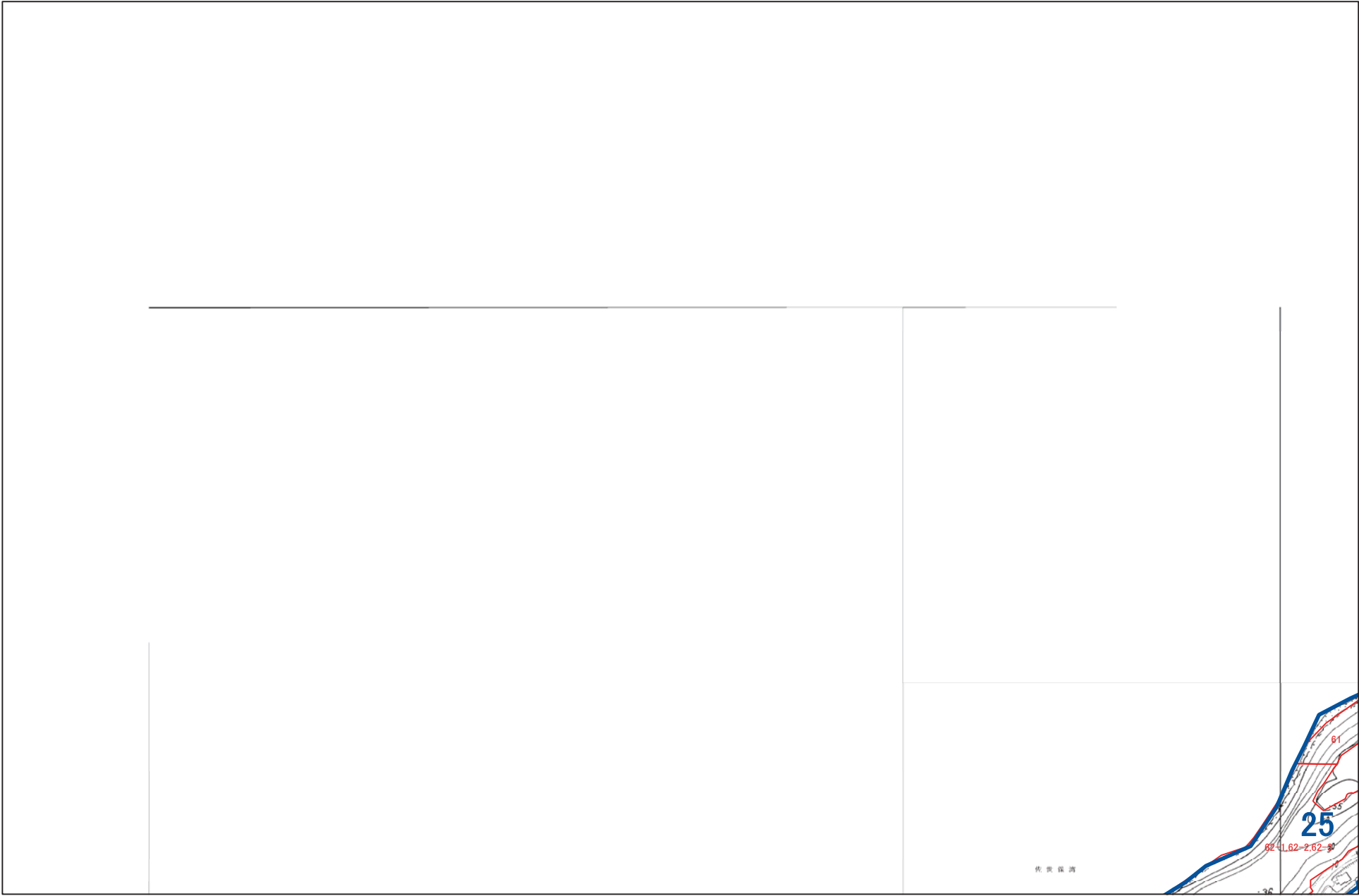

1:5,000

0 125 250 500 m



西海市 C24

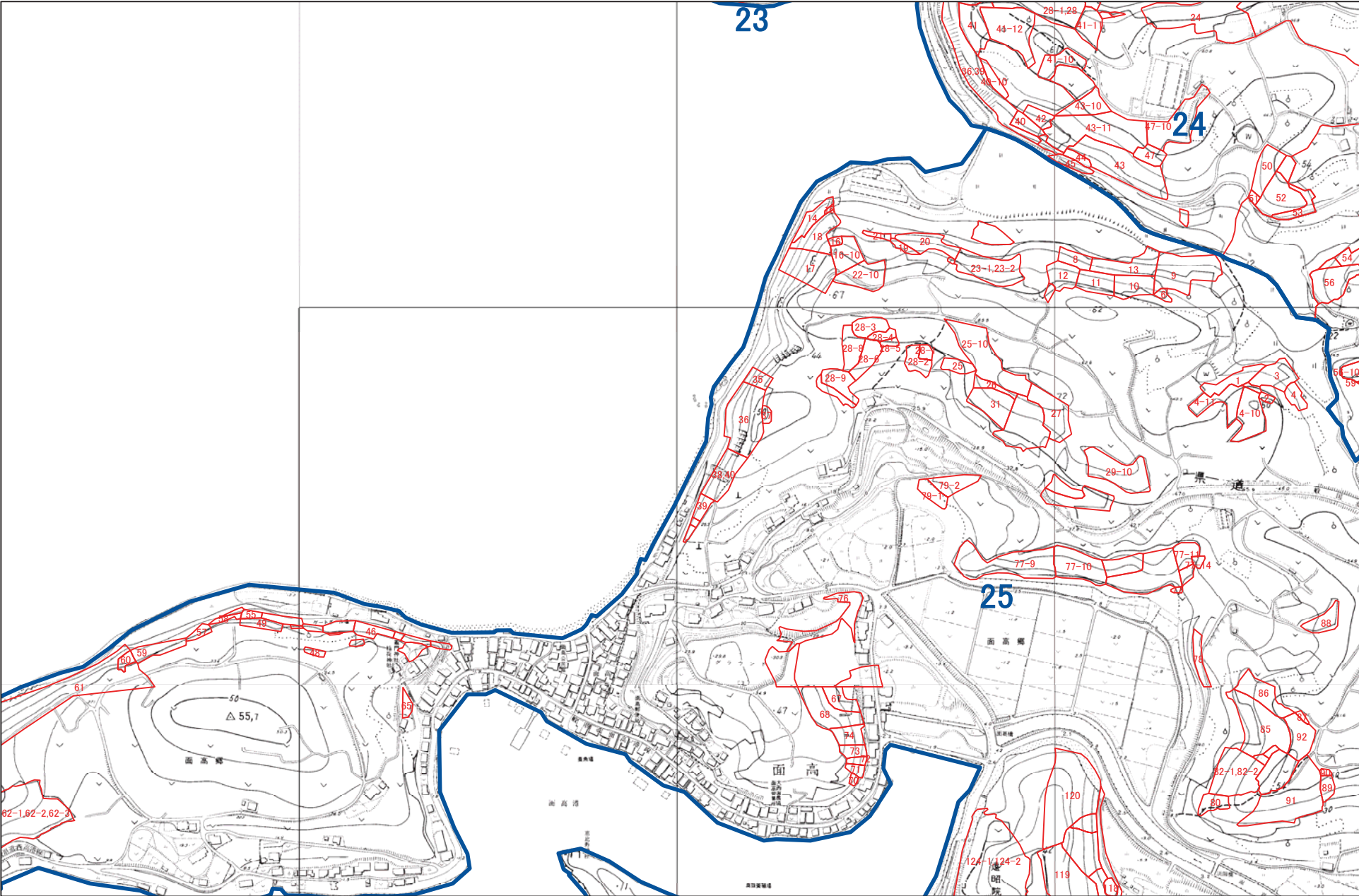

1:5,000

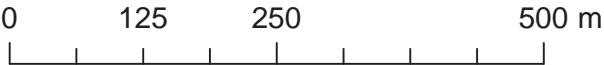

西海市 C25

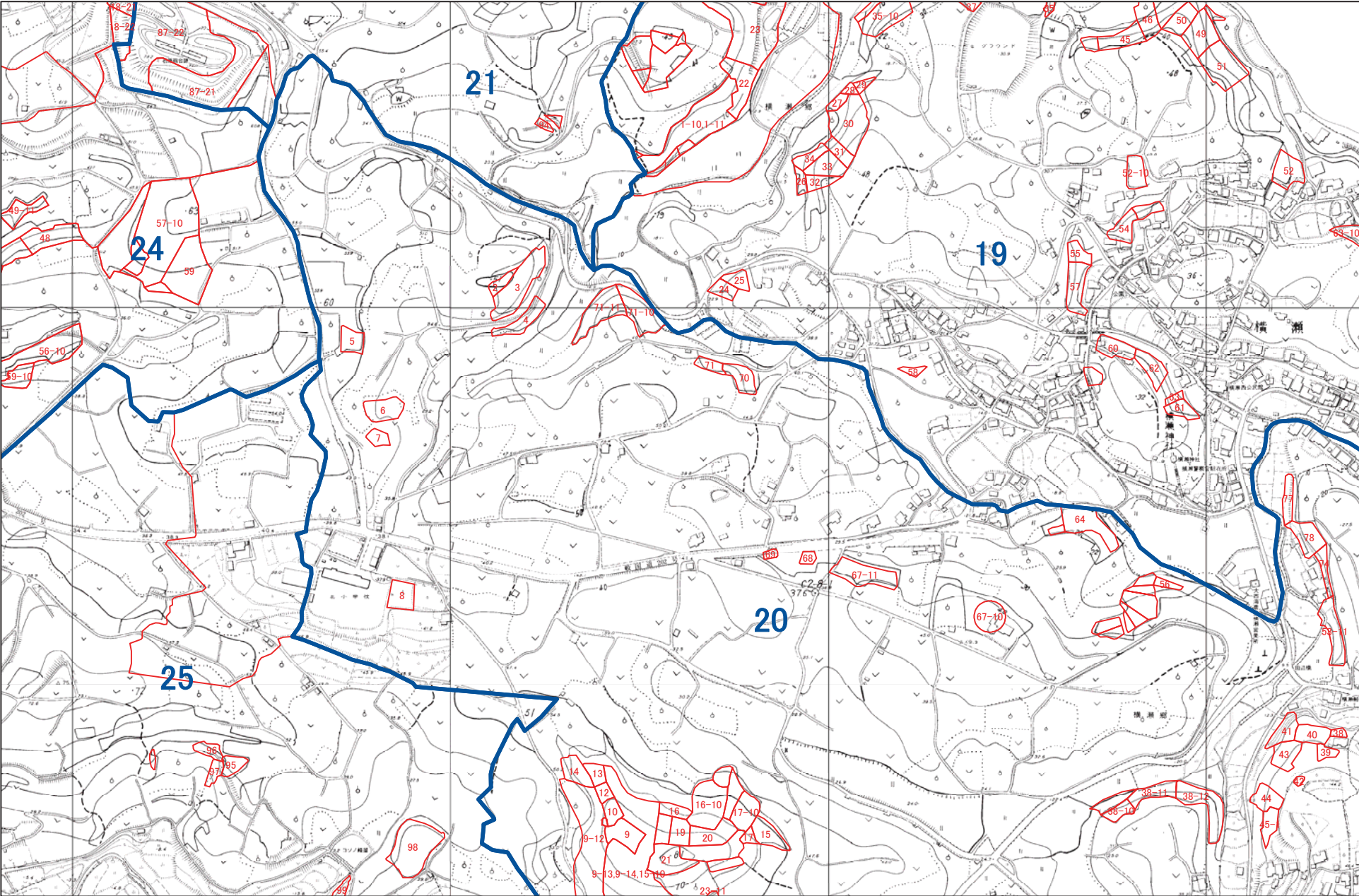

1:5,000

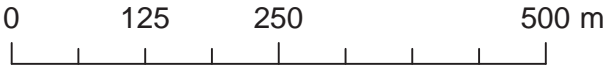



This topographic map of the Kure area features a grid system with regions numbered 17, 19, and 20. A thick blue line delineates a specific area of interest. Numerous red outlines highlight specific locations, many of which are labeled with numbers such as 42, 46, 47, 49, 51, 52, 53, 54, 55, 56, 57, 58, 59, 60, 61, 62, 63, 64, 65, 66, 67, 68, 69, 70, 71, 72, 73, 74, 75, 76, 77, 78, 79, 80, 81, 82, 83, 84, 85, 86, 87, 88, 89, 90, 91, 92, 93, 94, 95, 96, 97, 98, 99, and 100. The map also includes contour lines, a river, and various geographical features like hills and valleys. Labels in Japanese characters are present, including '横瀬港' (Yokose Port) and '緒ノ首鼻' (O-no-Kanabisi).

A horizontal number line with tick marks at 0, 125, 250, and 500 m.



西海市 D23

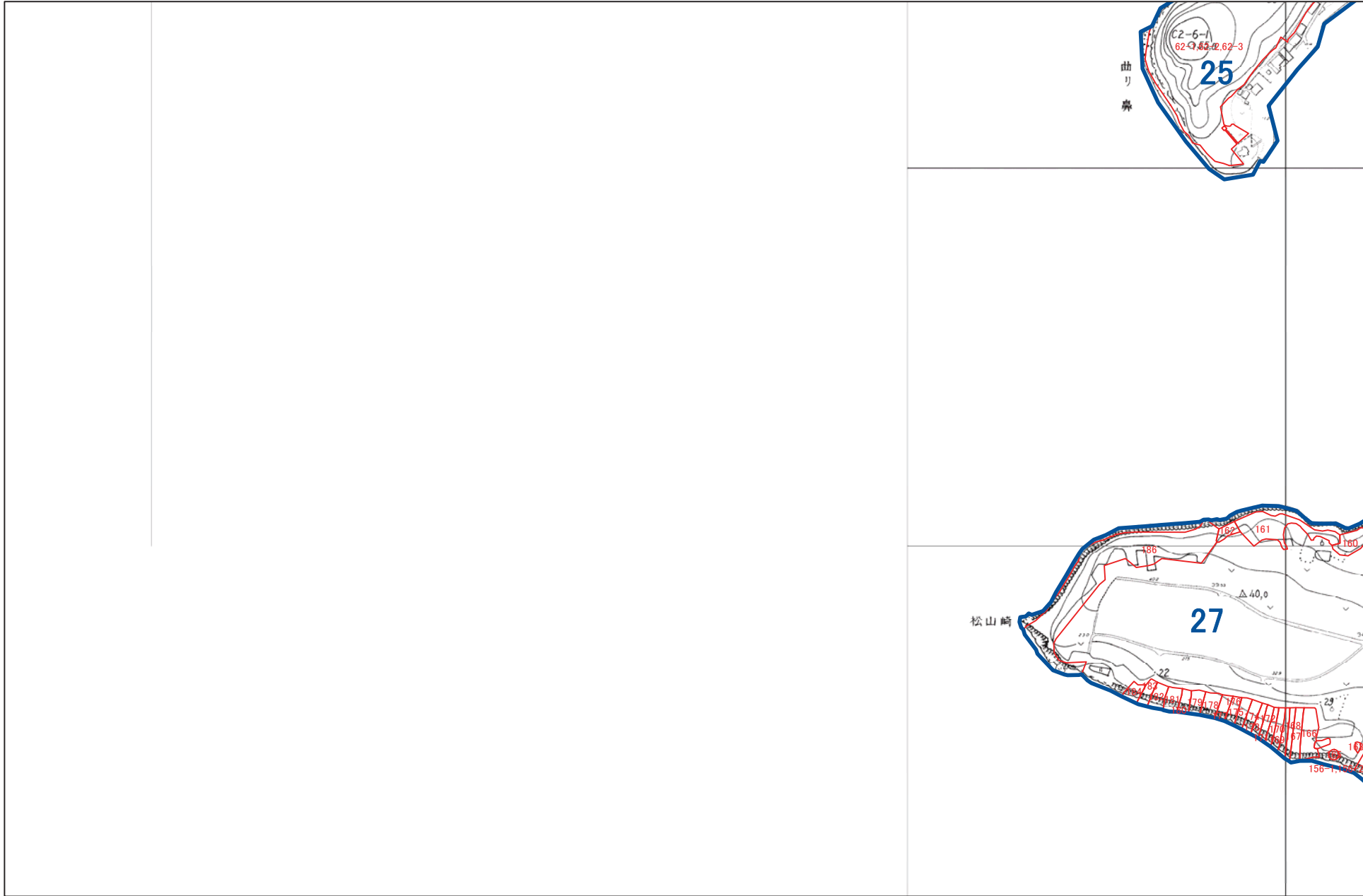

1:5,000



西海市 D24

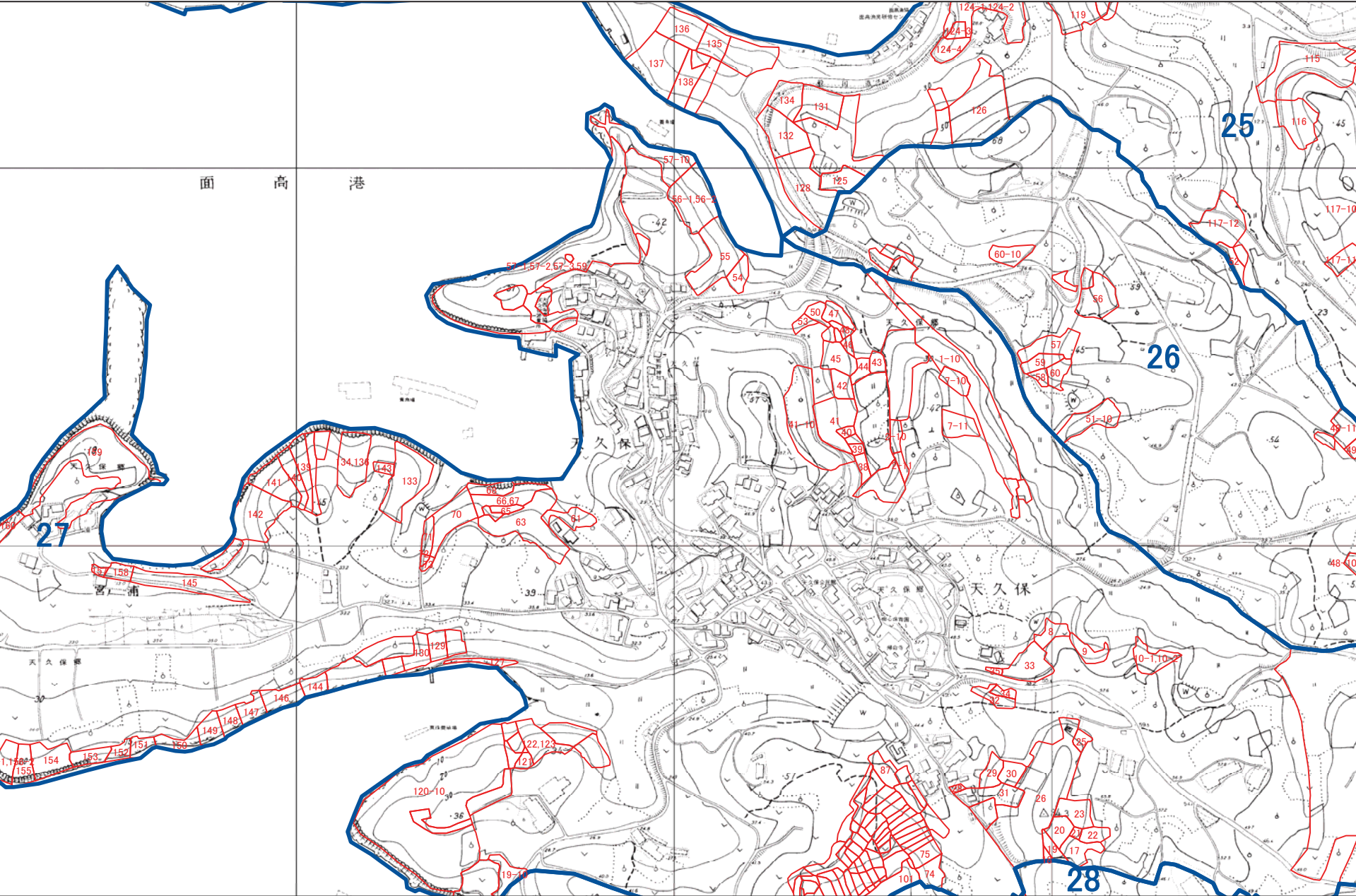

1:5,000

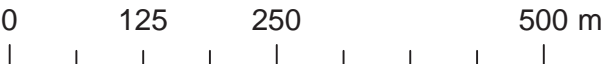



西海市 D25

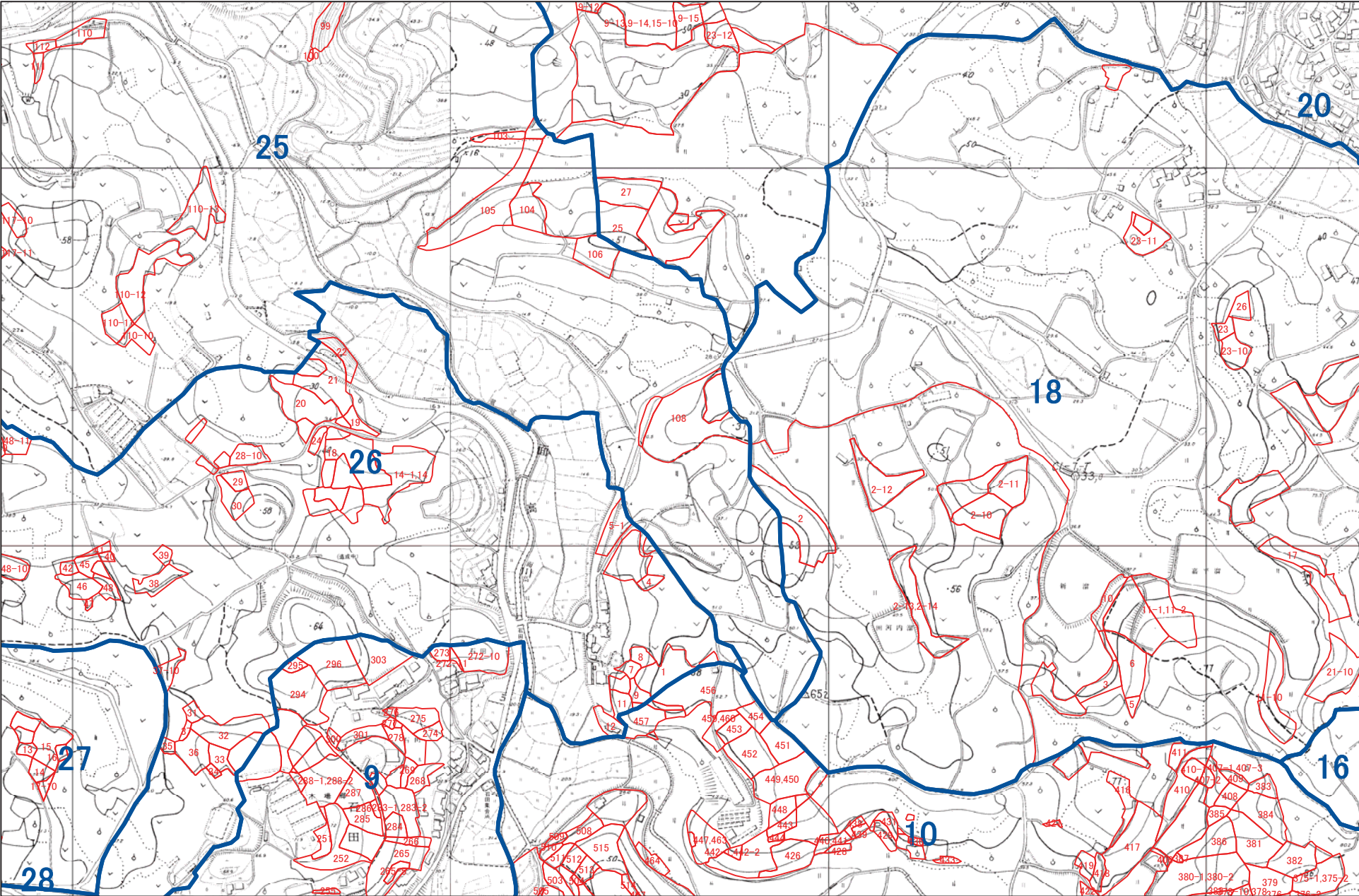

1:5,000

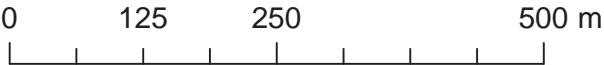



西海市 D26

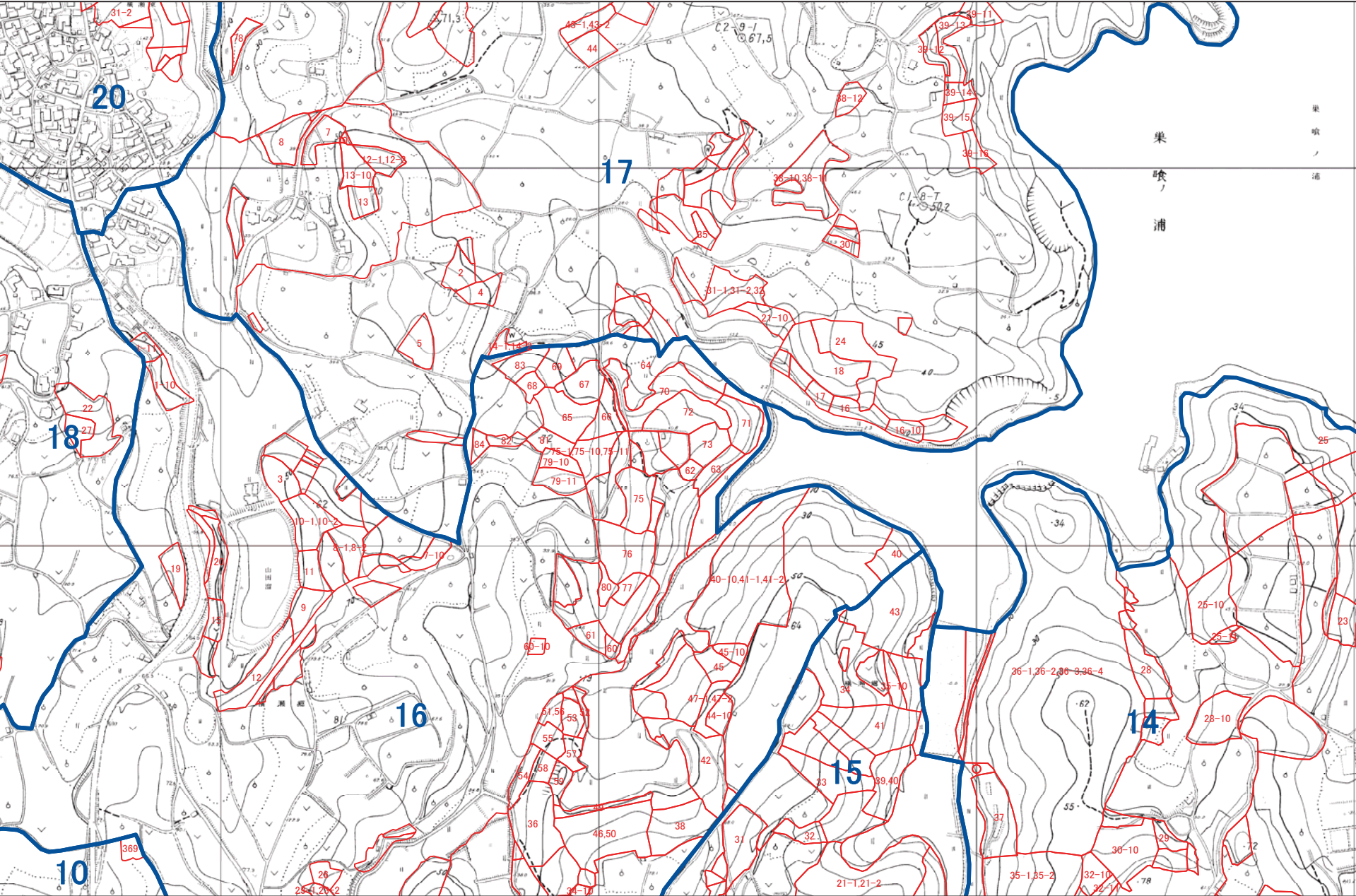

1:5,000



西海市 D27

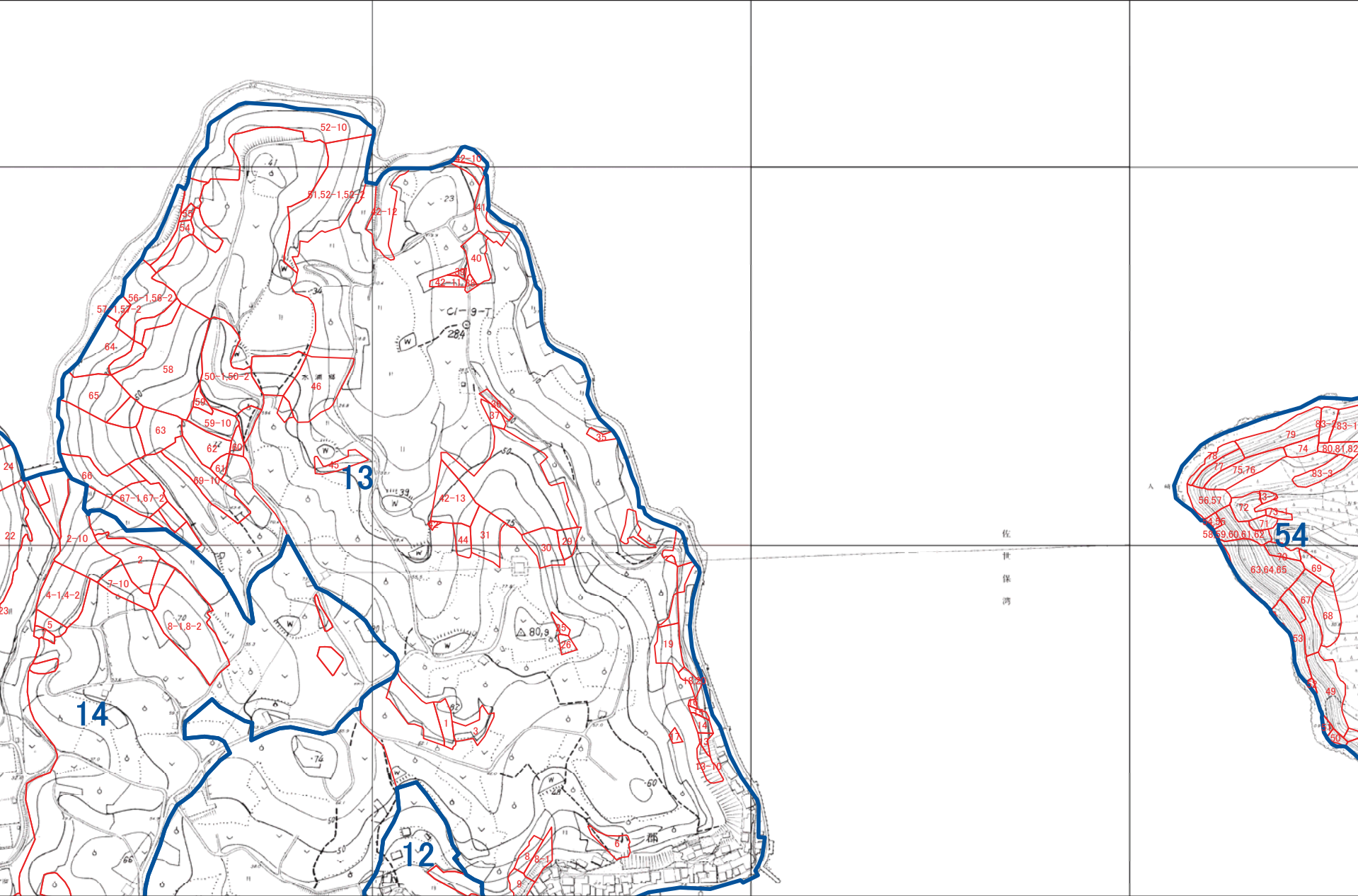

1:5,000

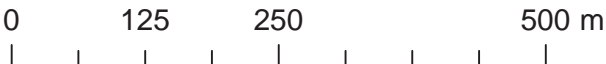

西海市 E18

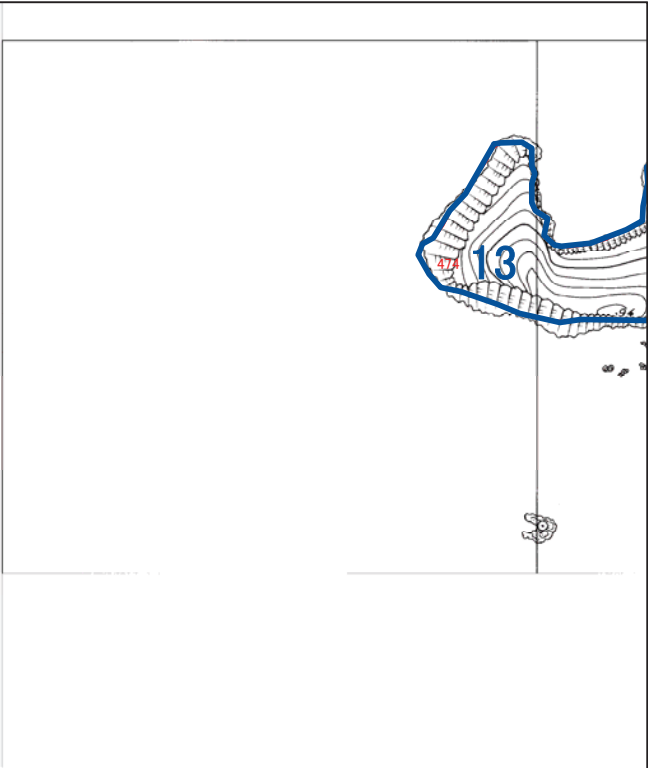

1:5,000

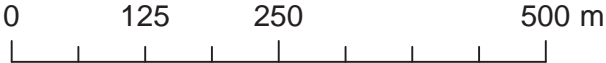



西海市 E19

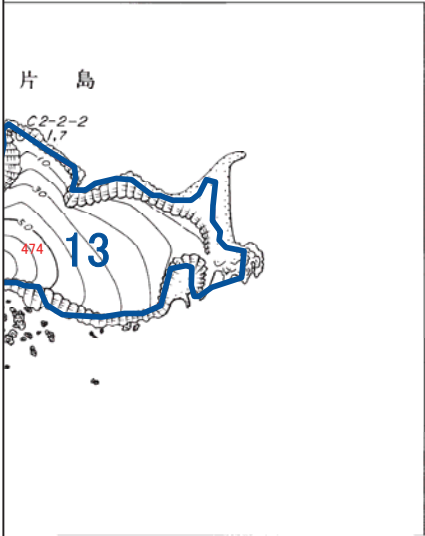

1:5,000

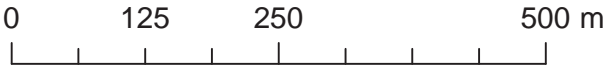

西海市 E20

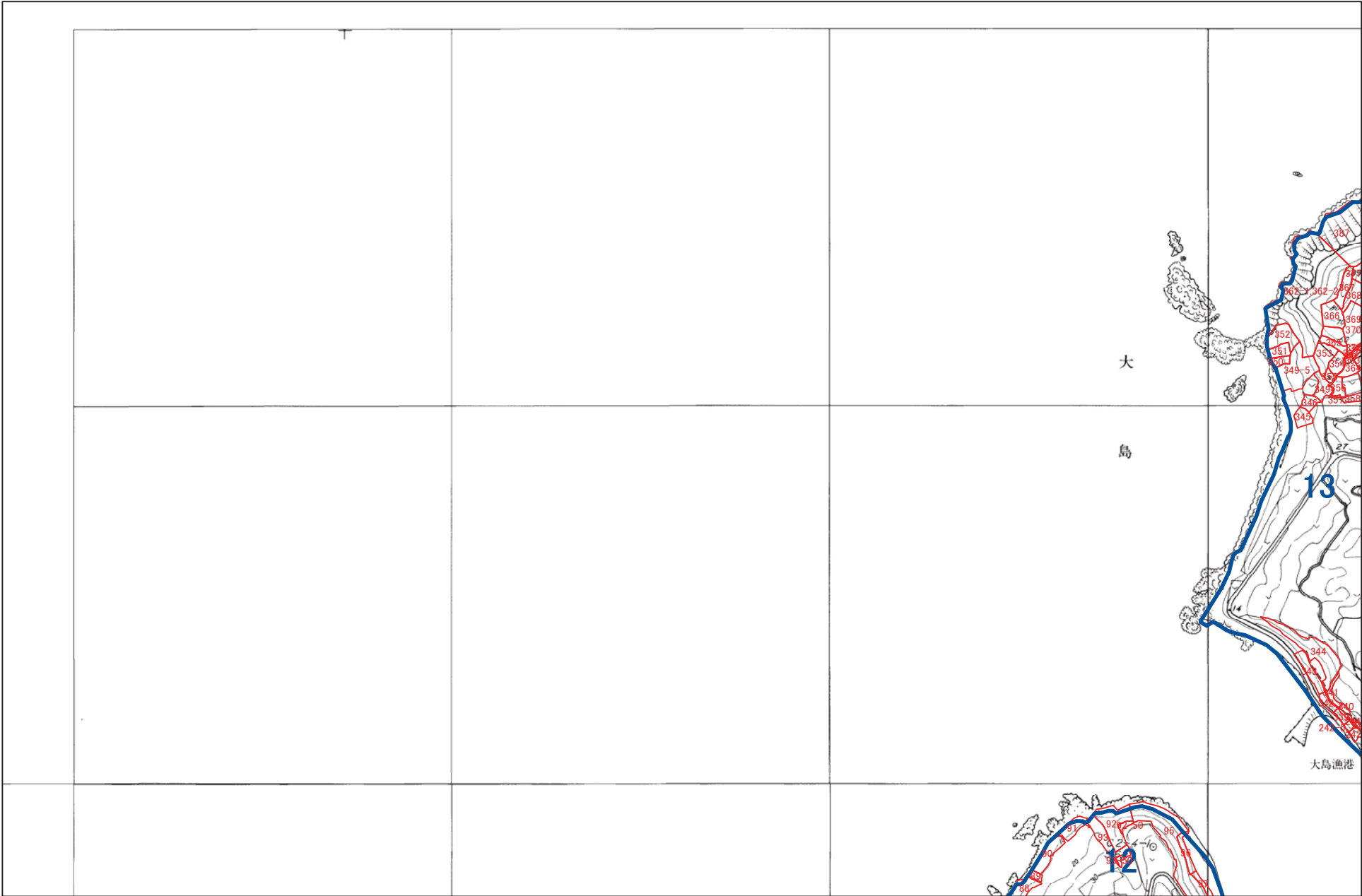

1:5,000

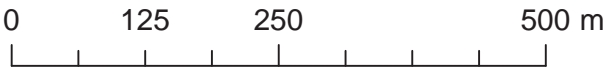

西海市 E21

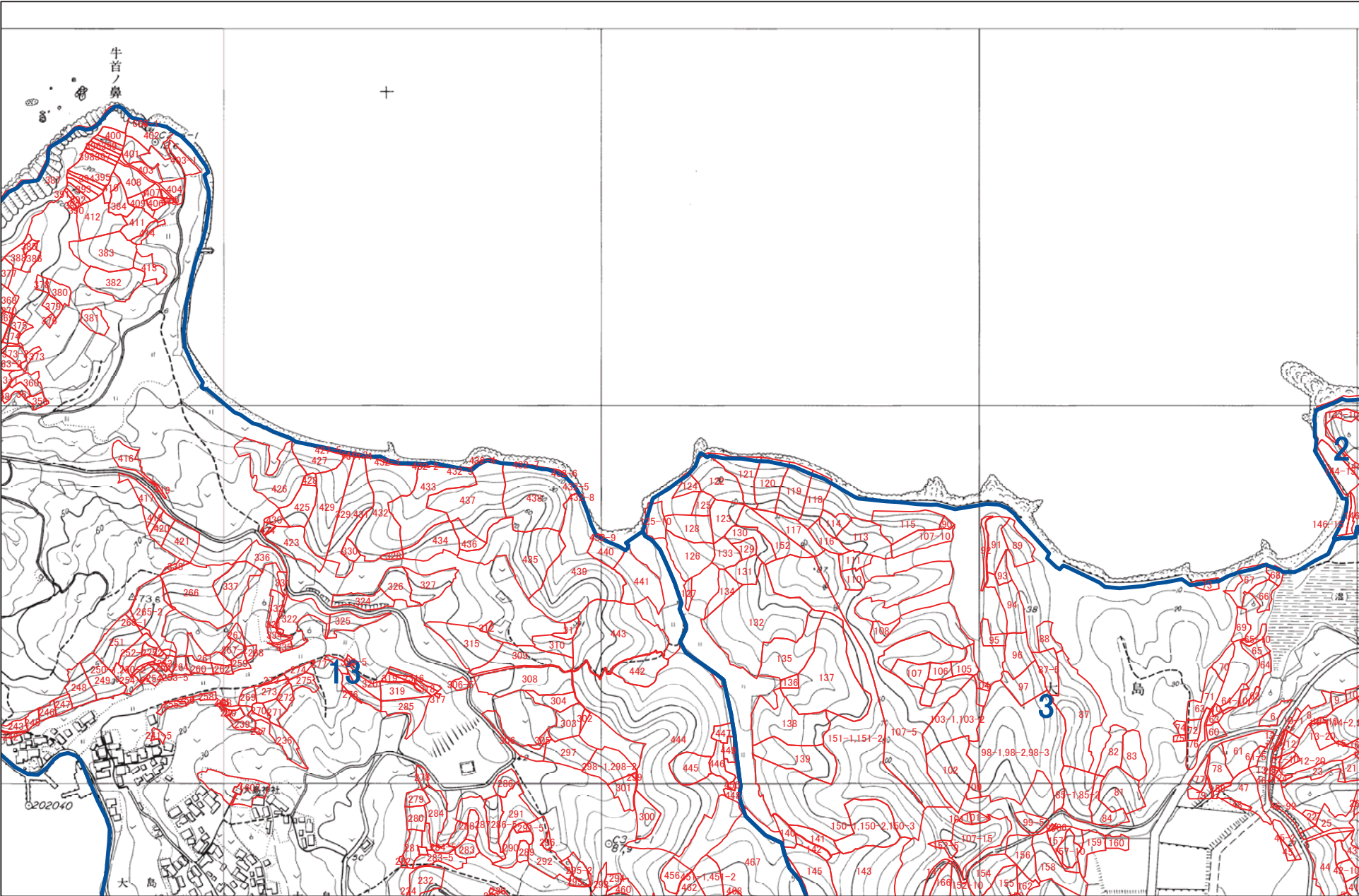

1:5,000

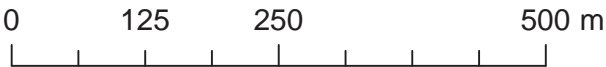

西海市 E22

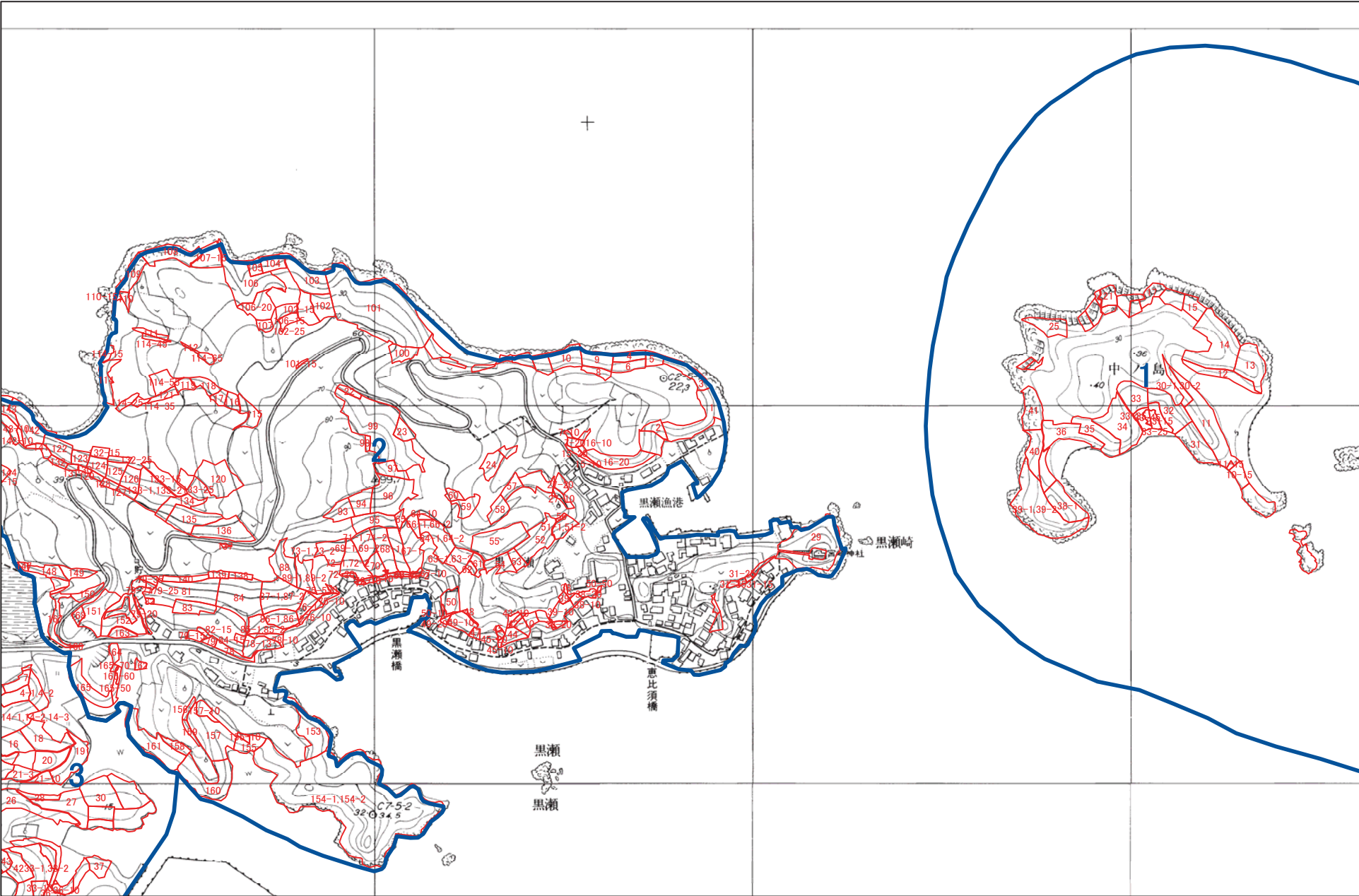

1:5,000

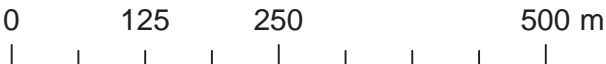



西海市 E23

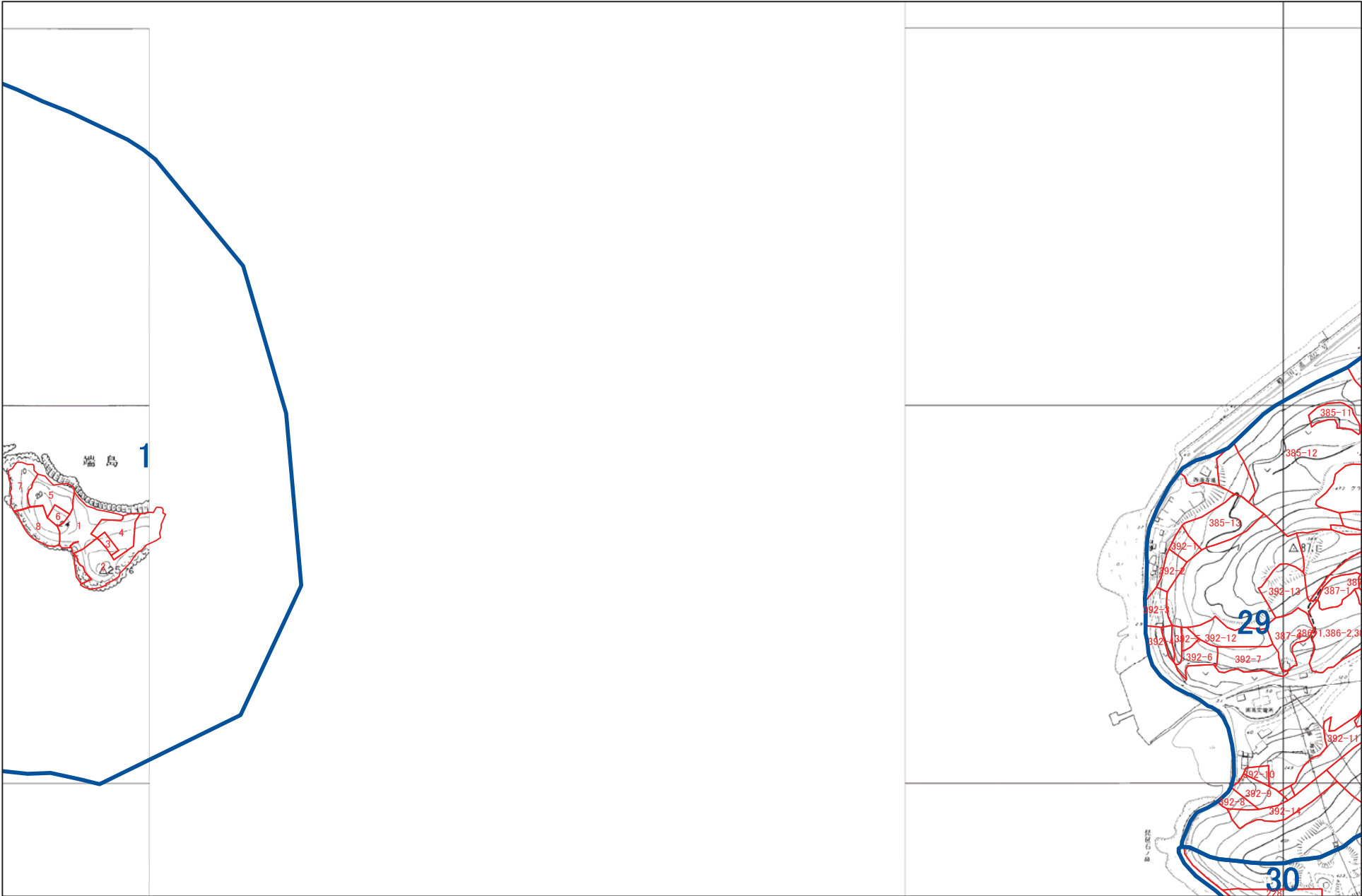

1:5,000

0 125 250 500 m

西海市 E24

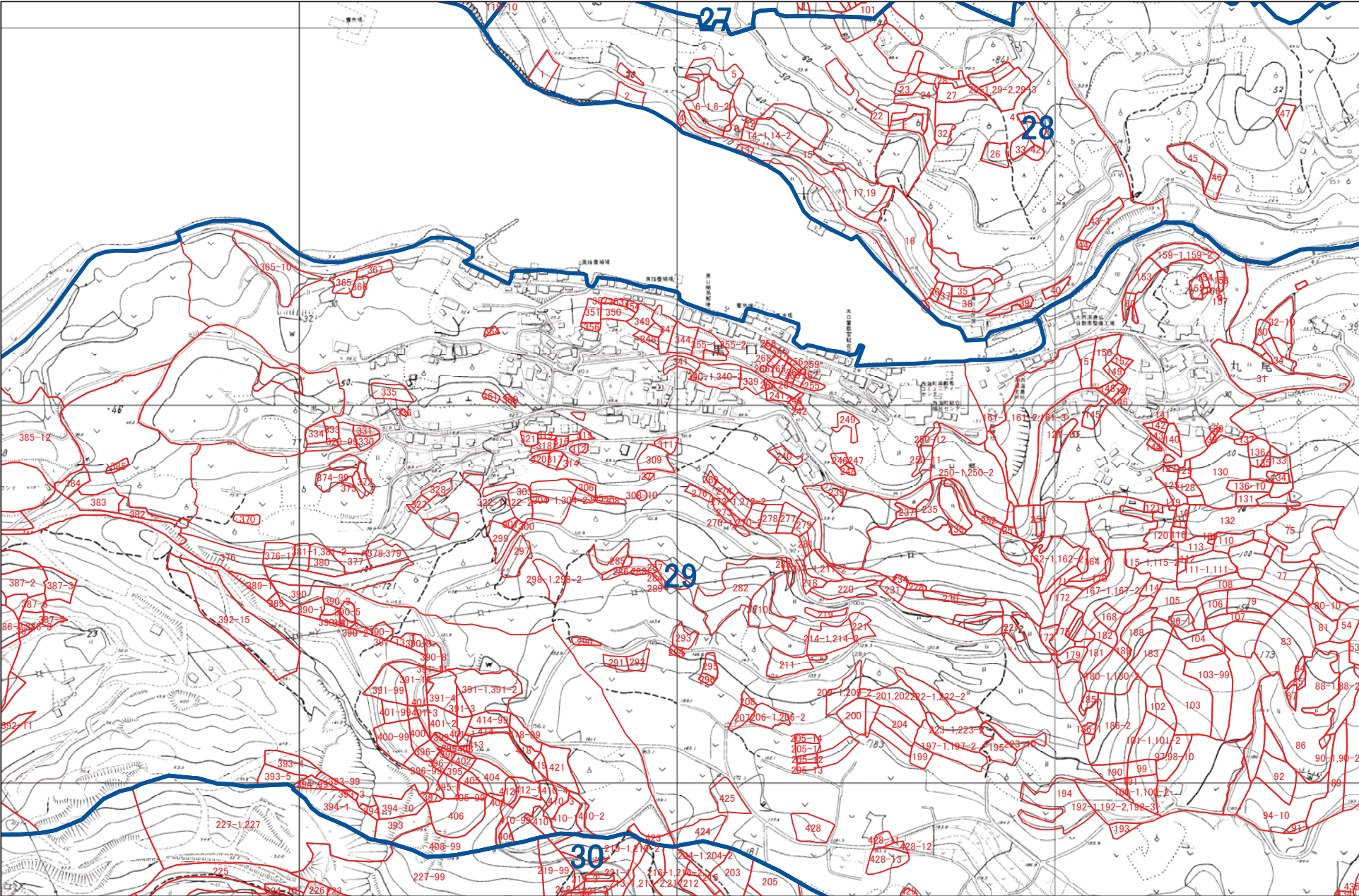

1:5,000

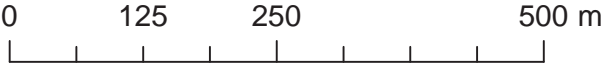



西海市 E25

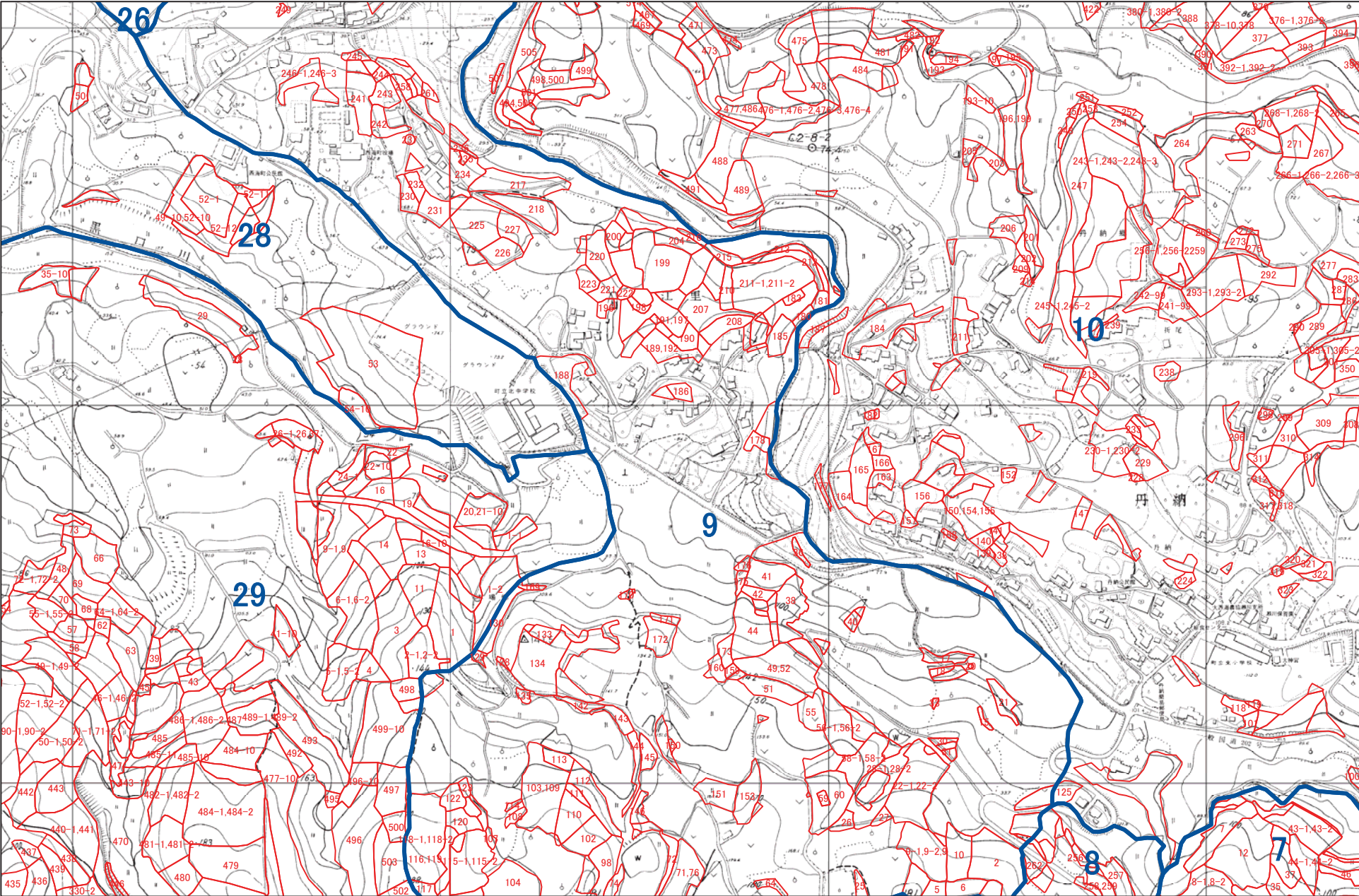

1:5,000





西海市 E26

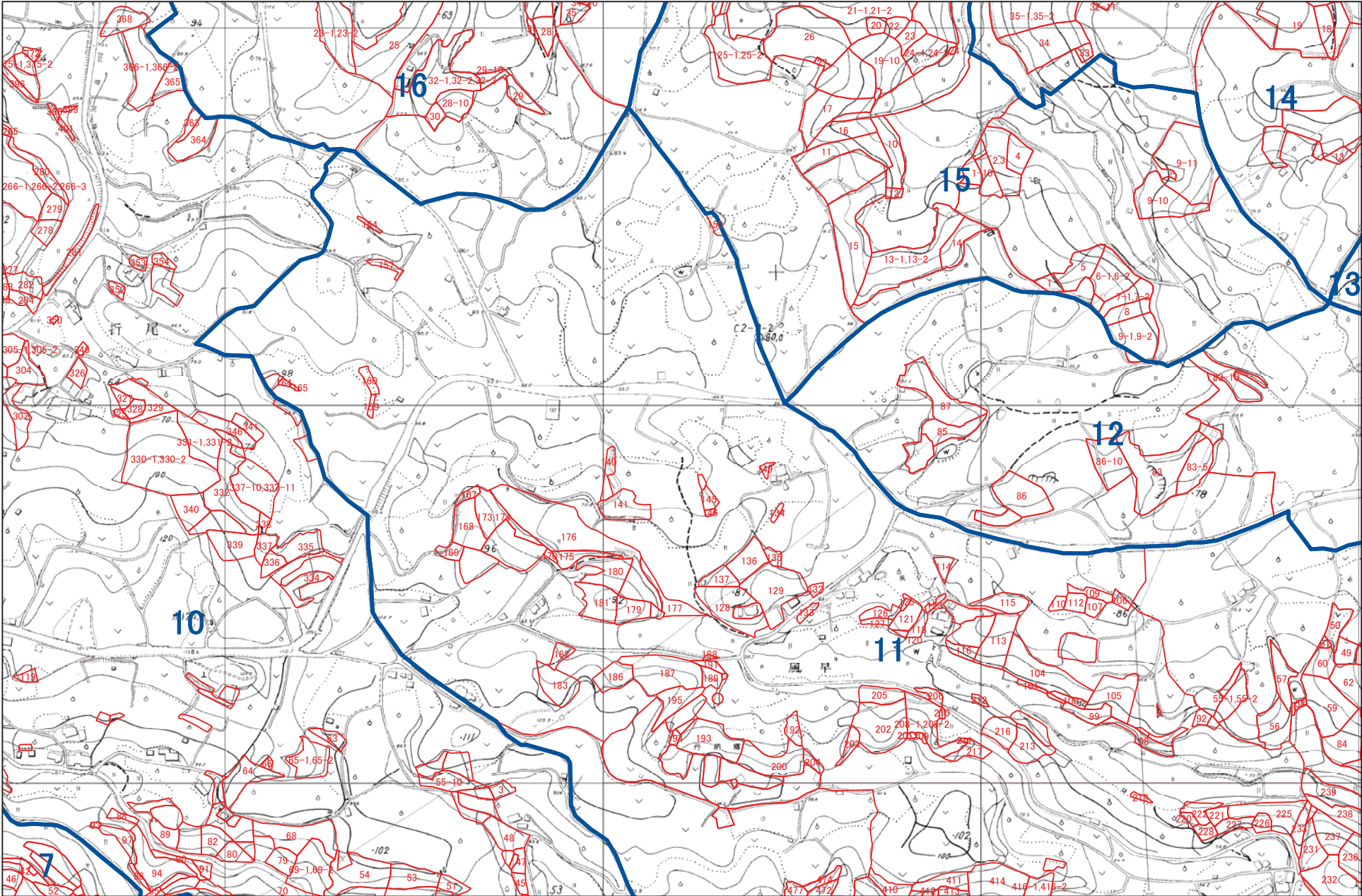

1:5,000

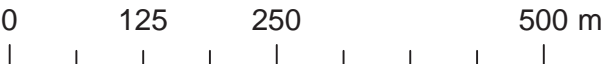

西海市 E27

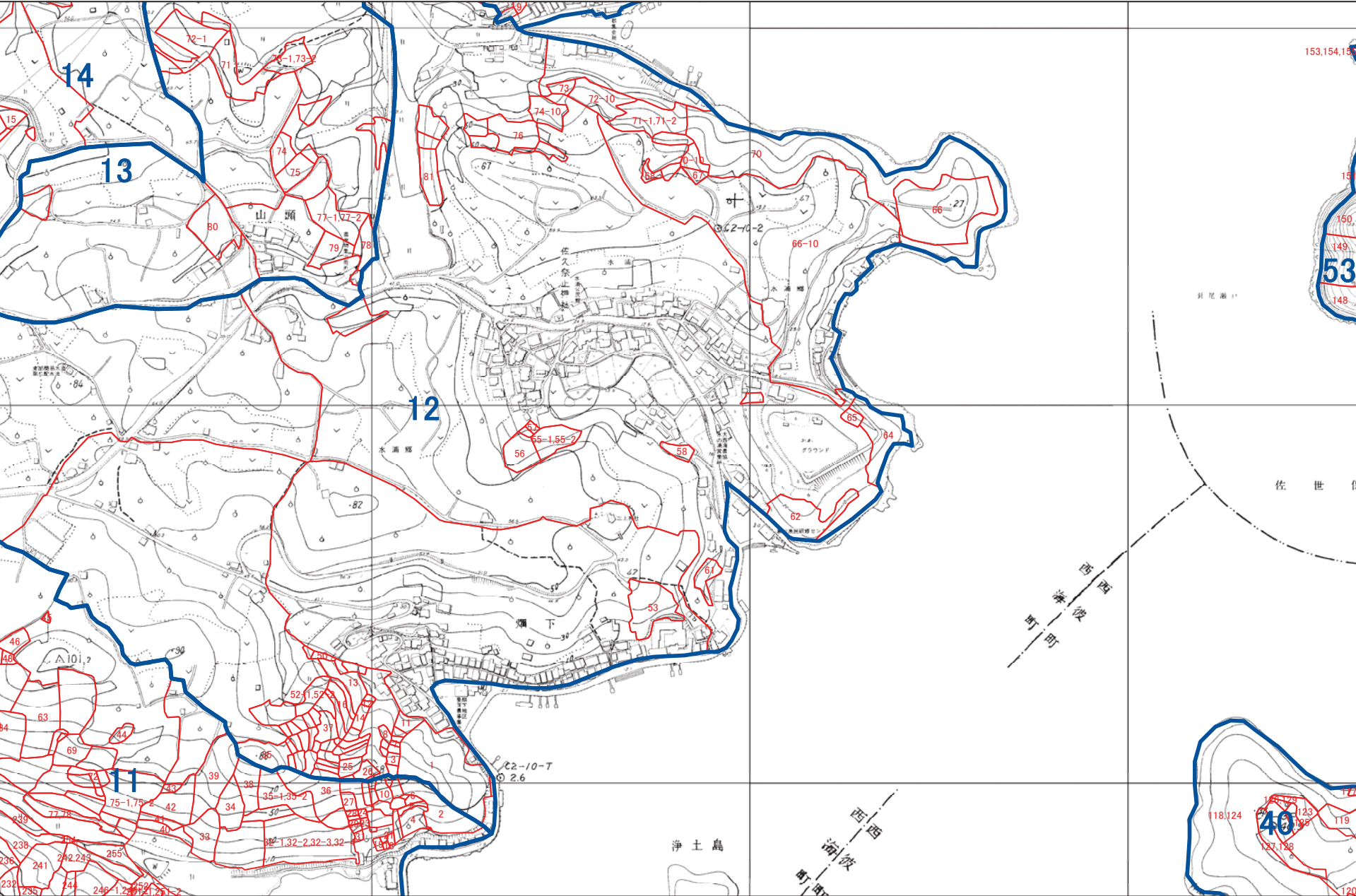

1:5,000

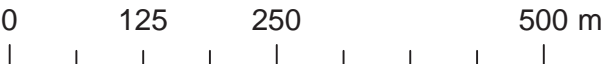



西海市 E28

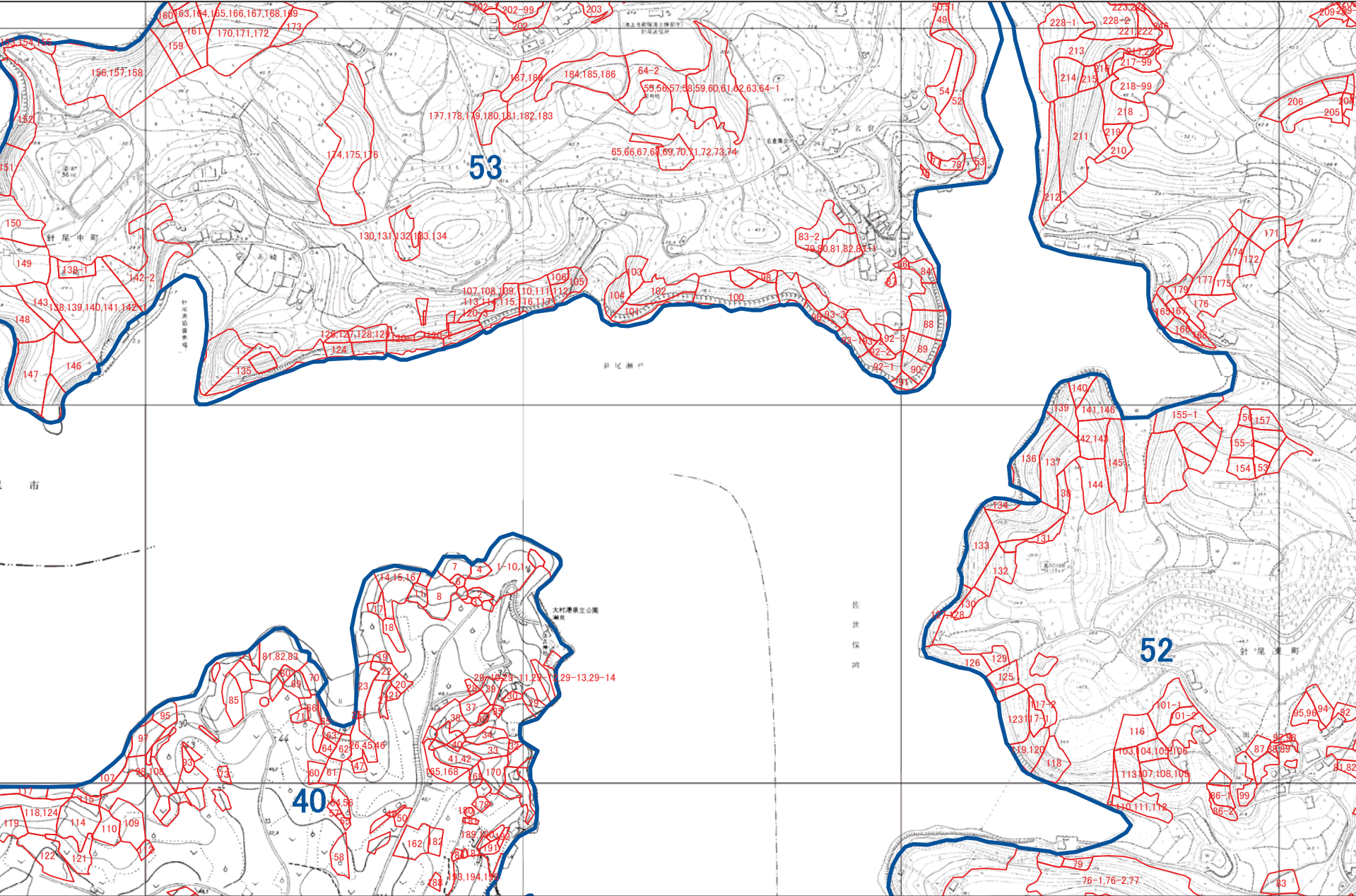

1:5,000





西海市 F20

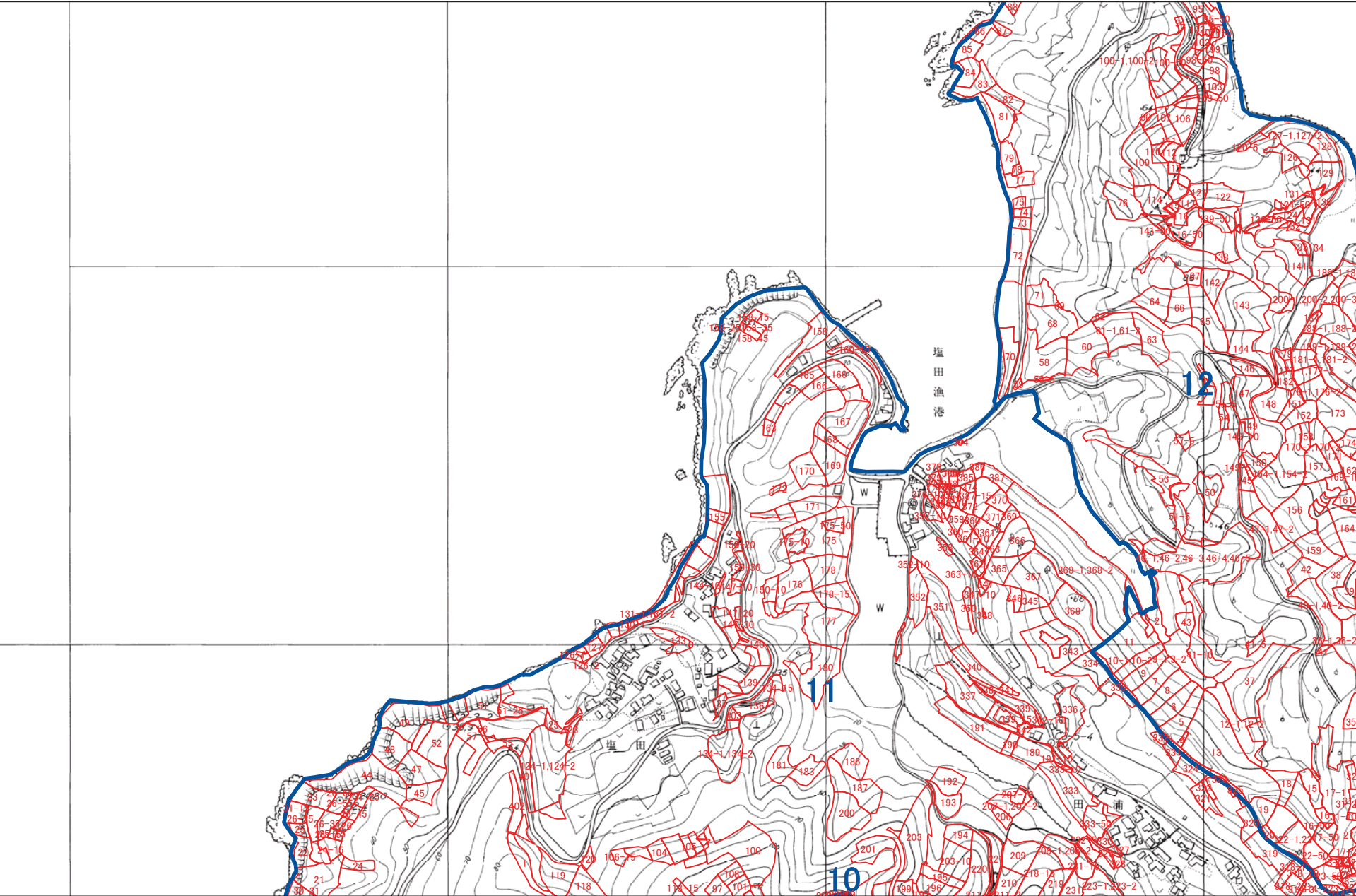

1:5,000





西海市 F21

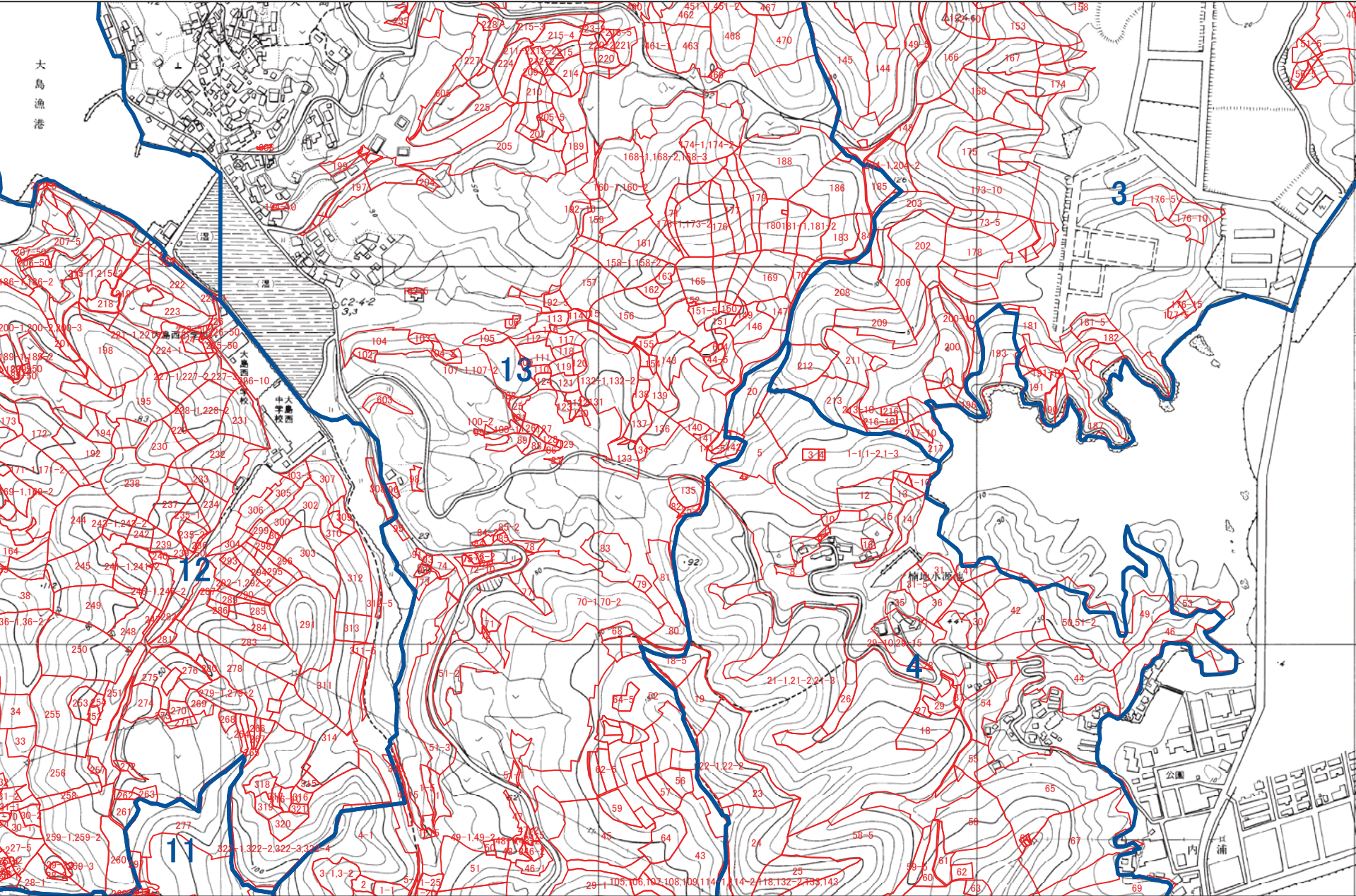

1:5,000



西海市 F22

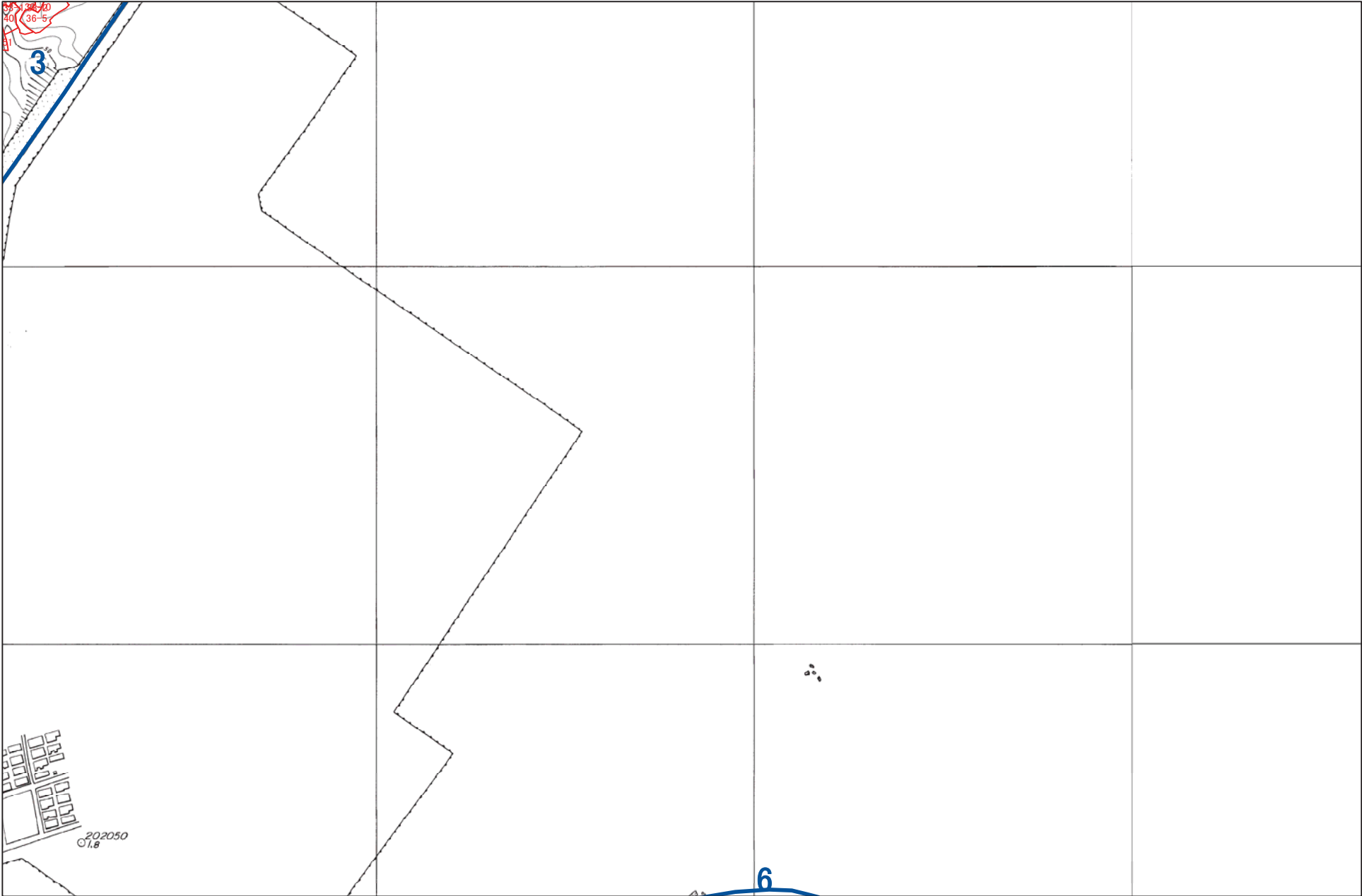

1:5,000

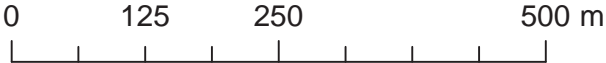



西海市 F23



1:5,000

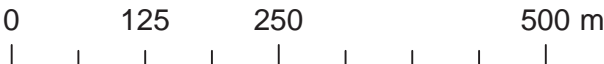

西海市 F24

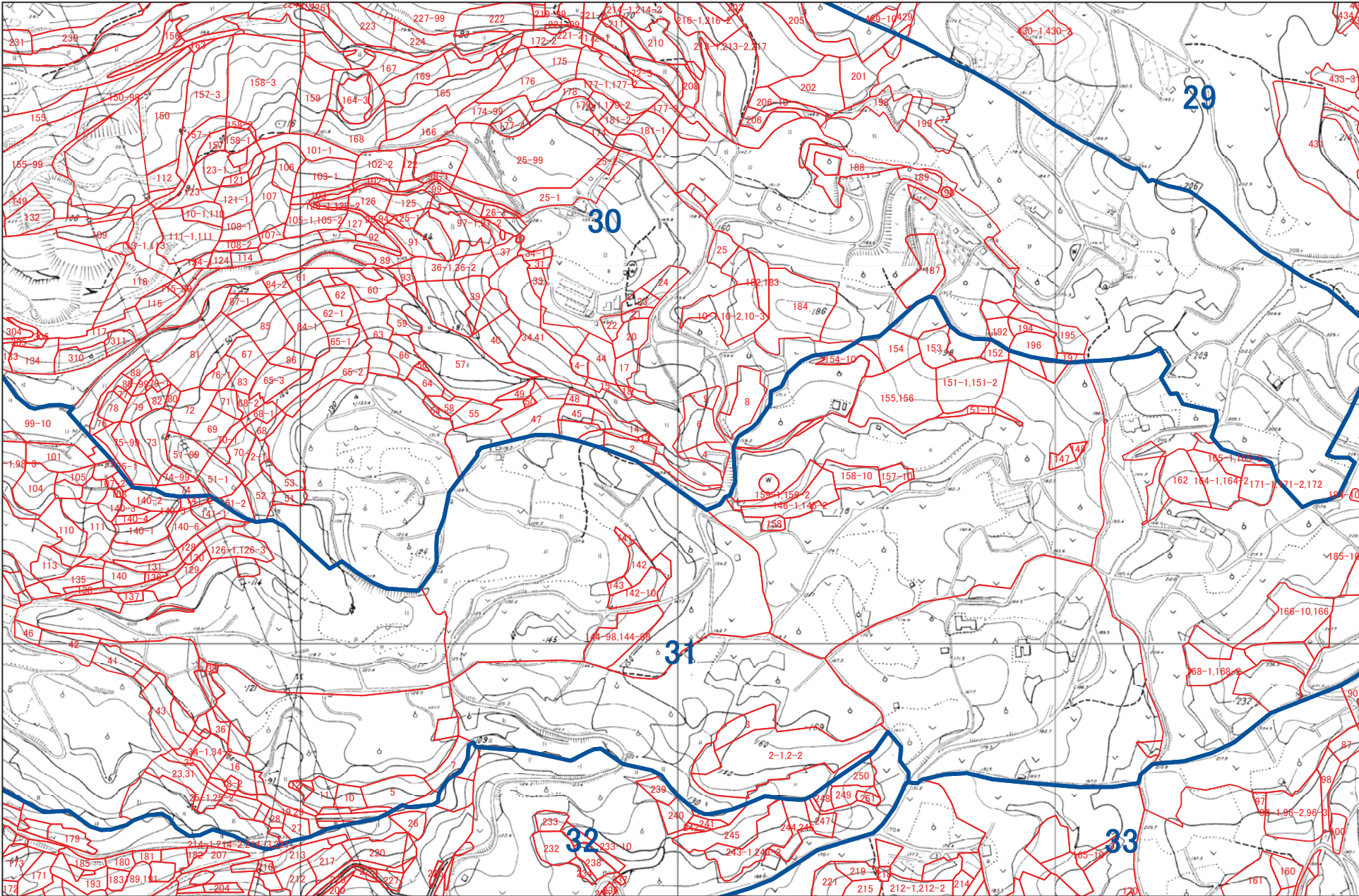

1:5,000





西海市 F25

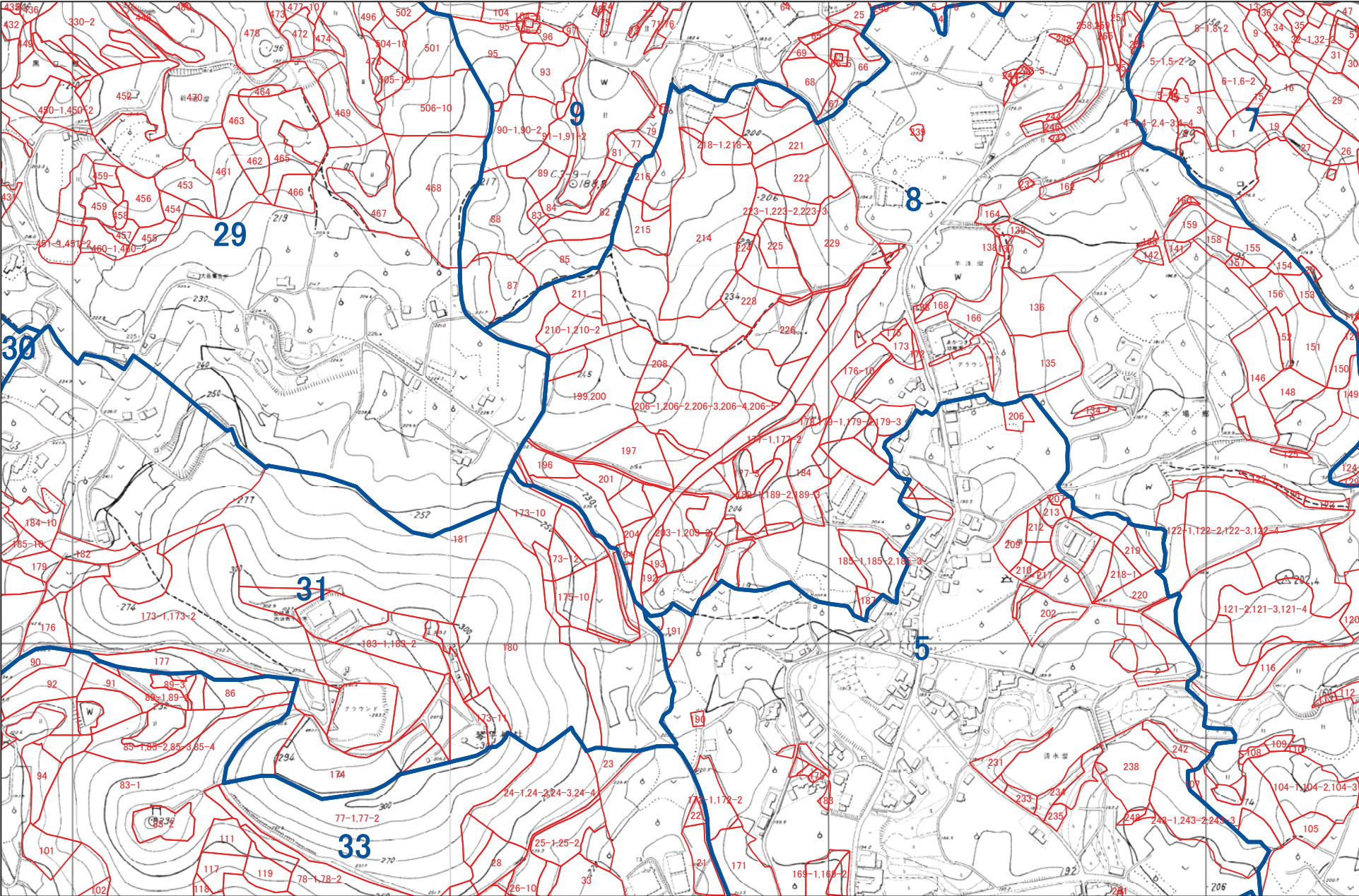

1:5,000





西海市 F26

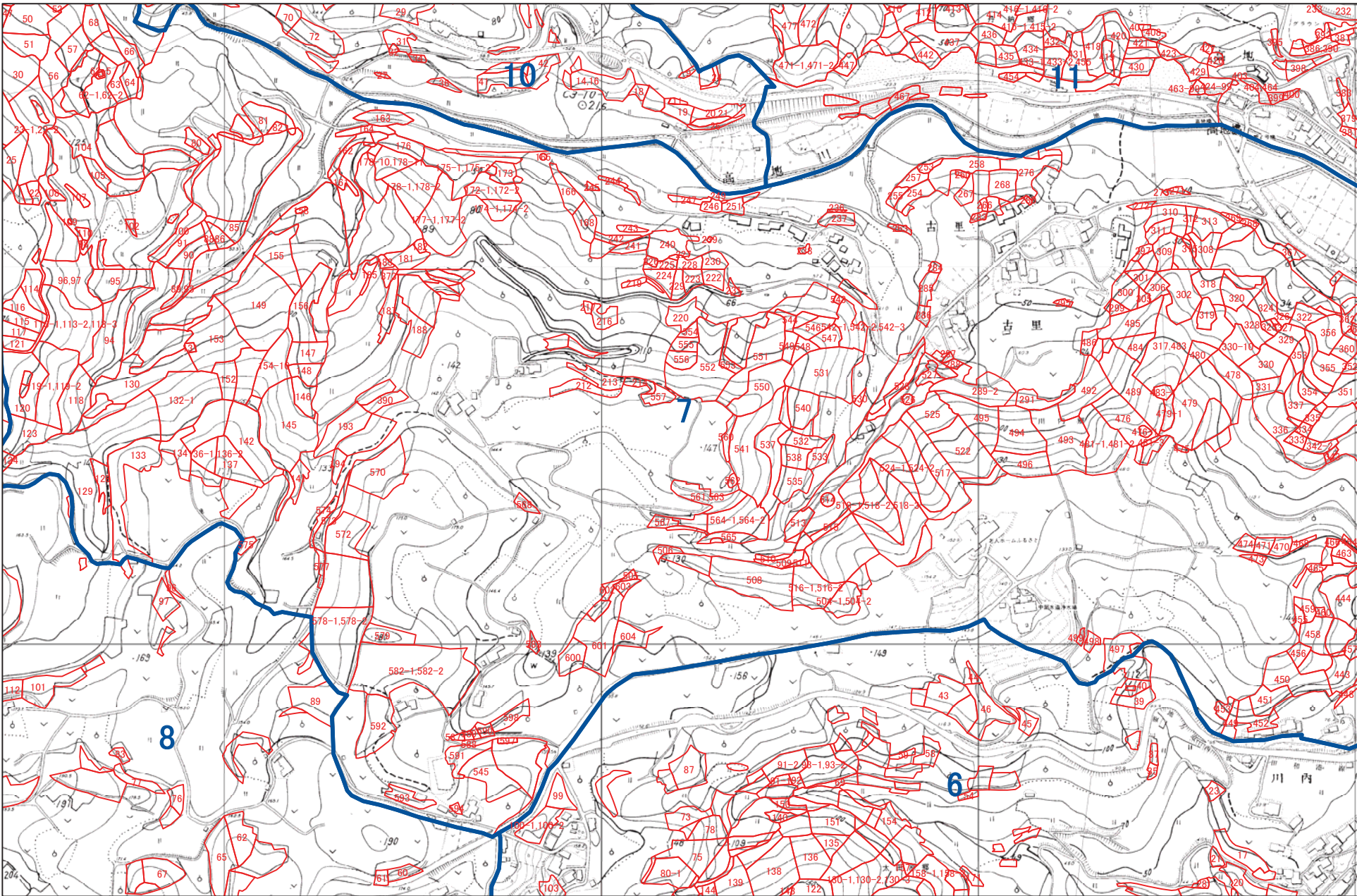

1:5,000

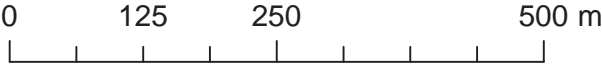



西海市 F27

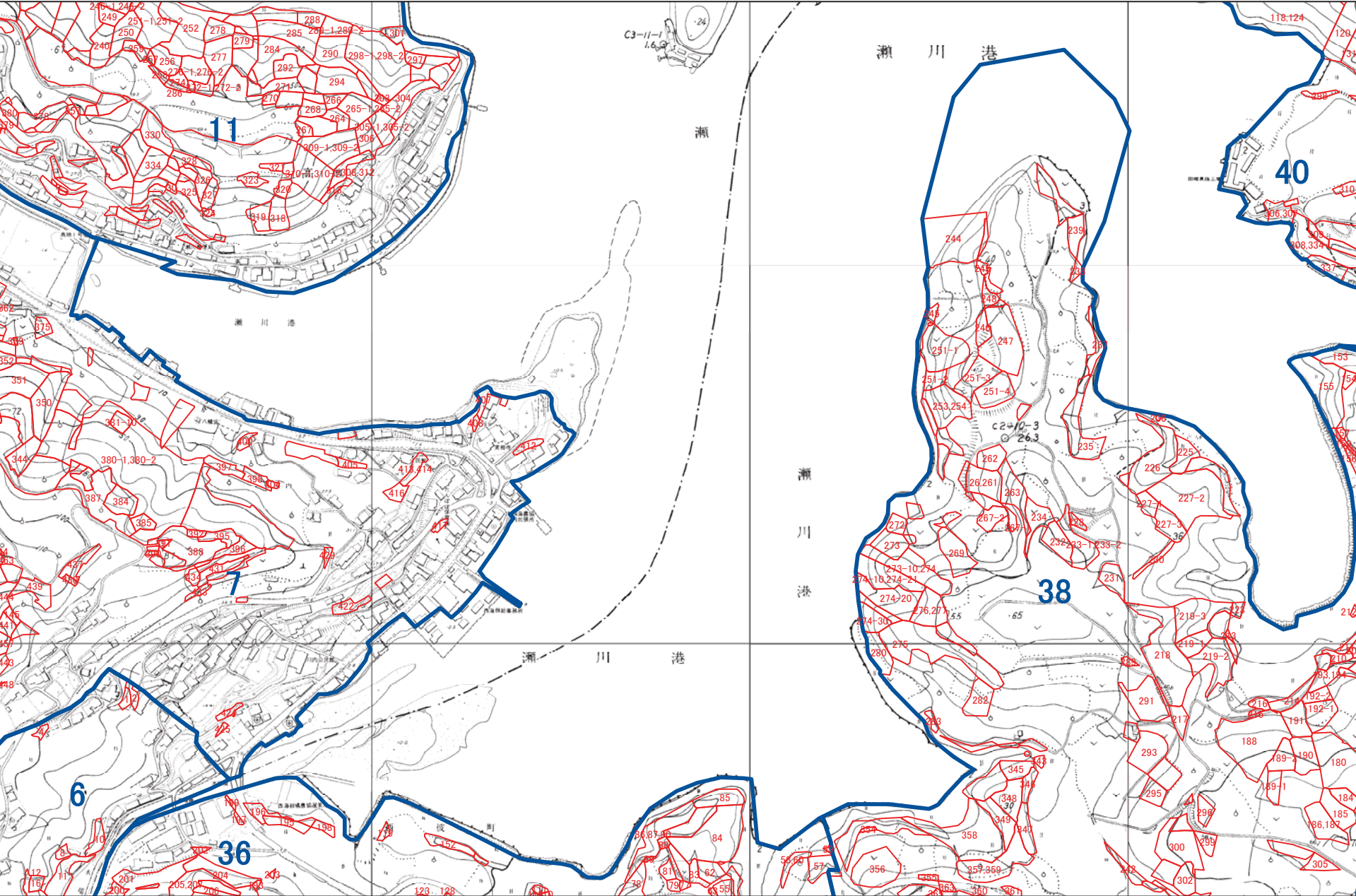

1:5,000



西海市 F28

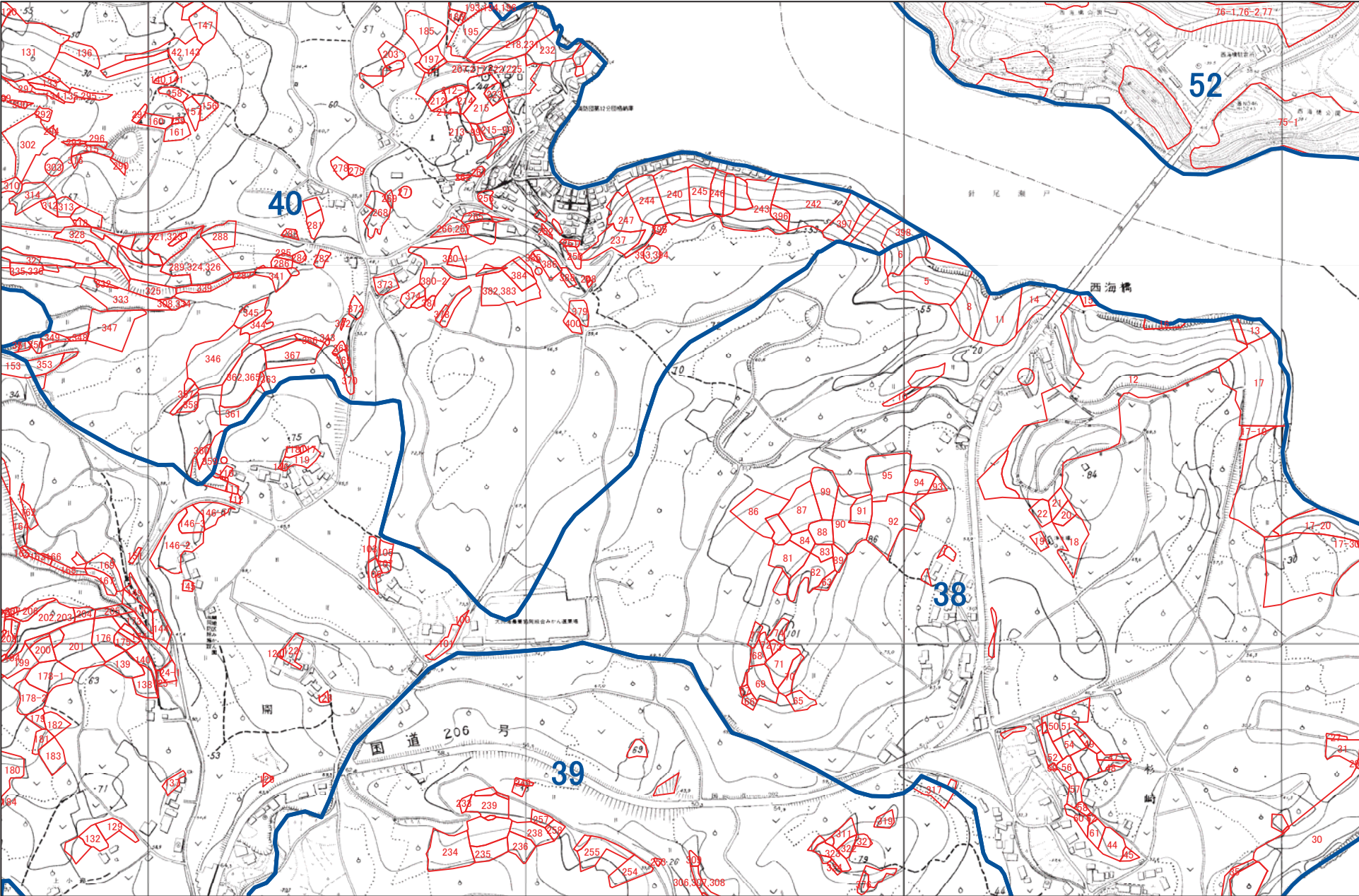

1:5,000

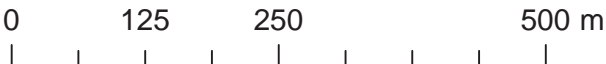





西海市 G19



1:5,000

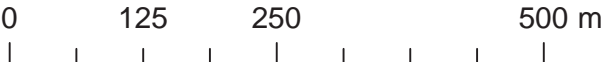

西海市 G20

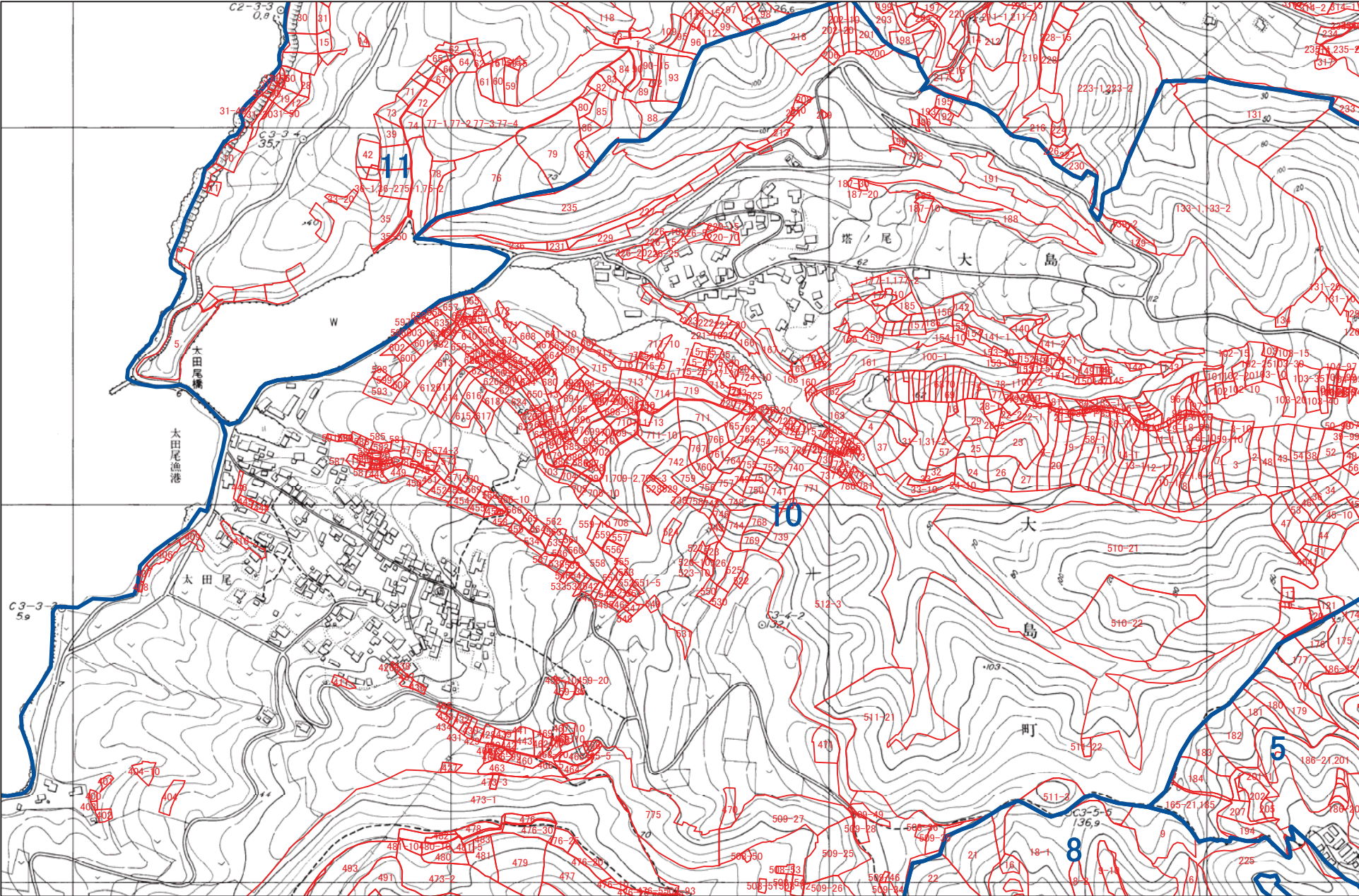

1:5,000

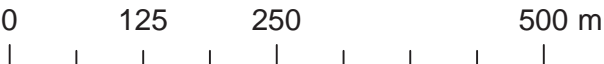



A horizontal scale bar with markings at 0, 125, 250, and 500 m. The bar is divided into four equal segments by vertical tick marks.



西海市 G22

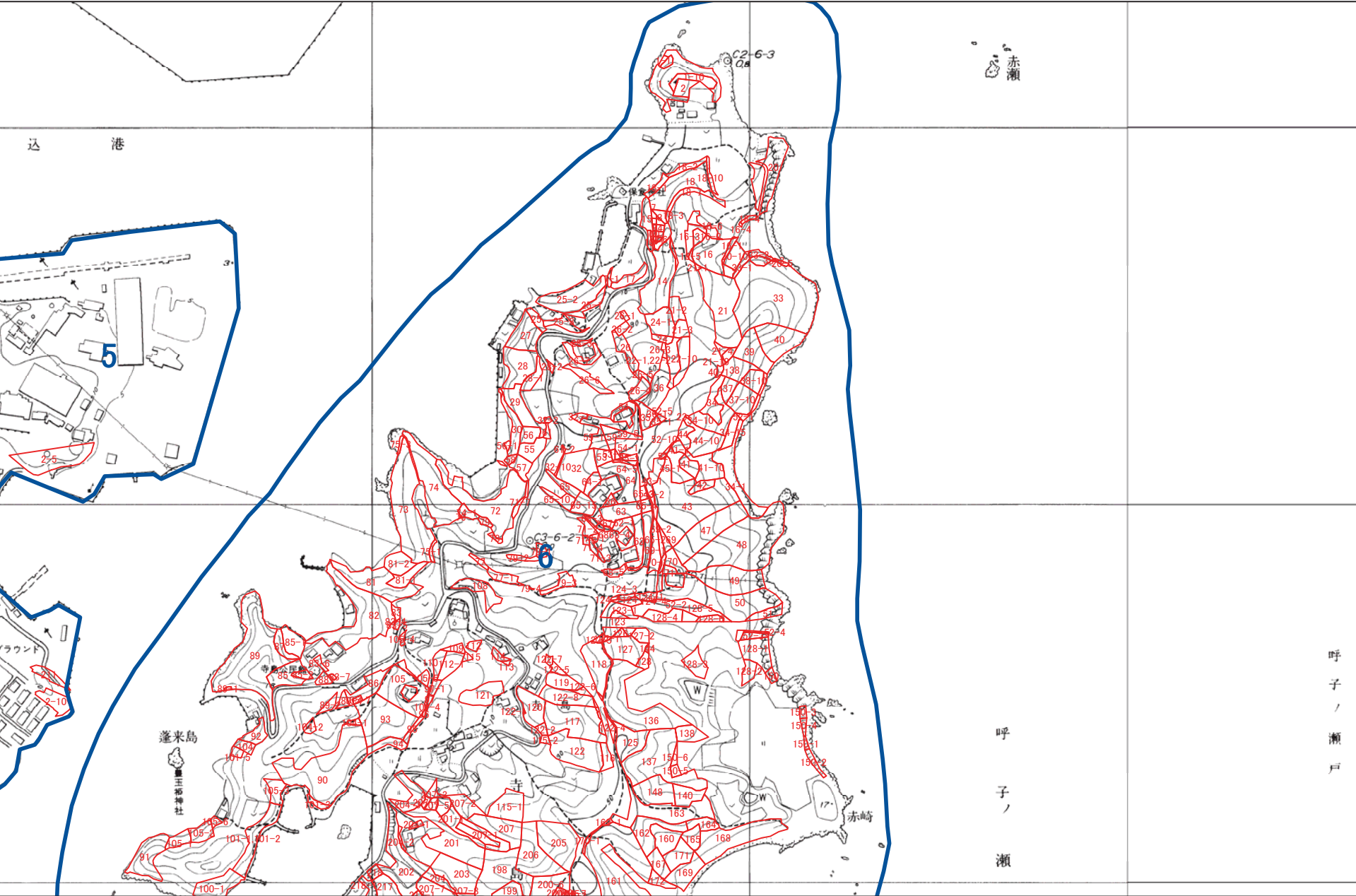

1:5,000





A horizontal scale bar with markings at 0, 125, 250, and 500 m. The bar is divided into four equal segments by vertical tick marks.



西海市 G24

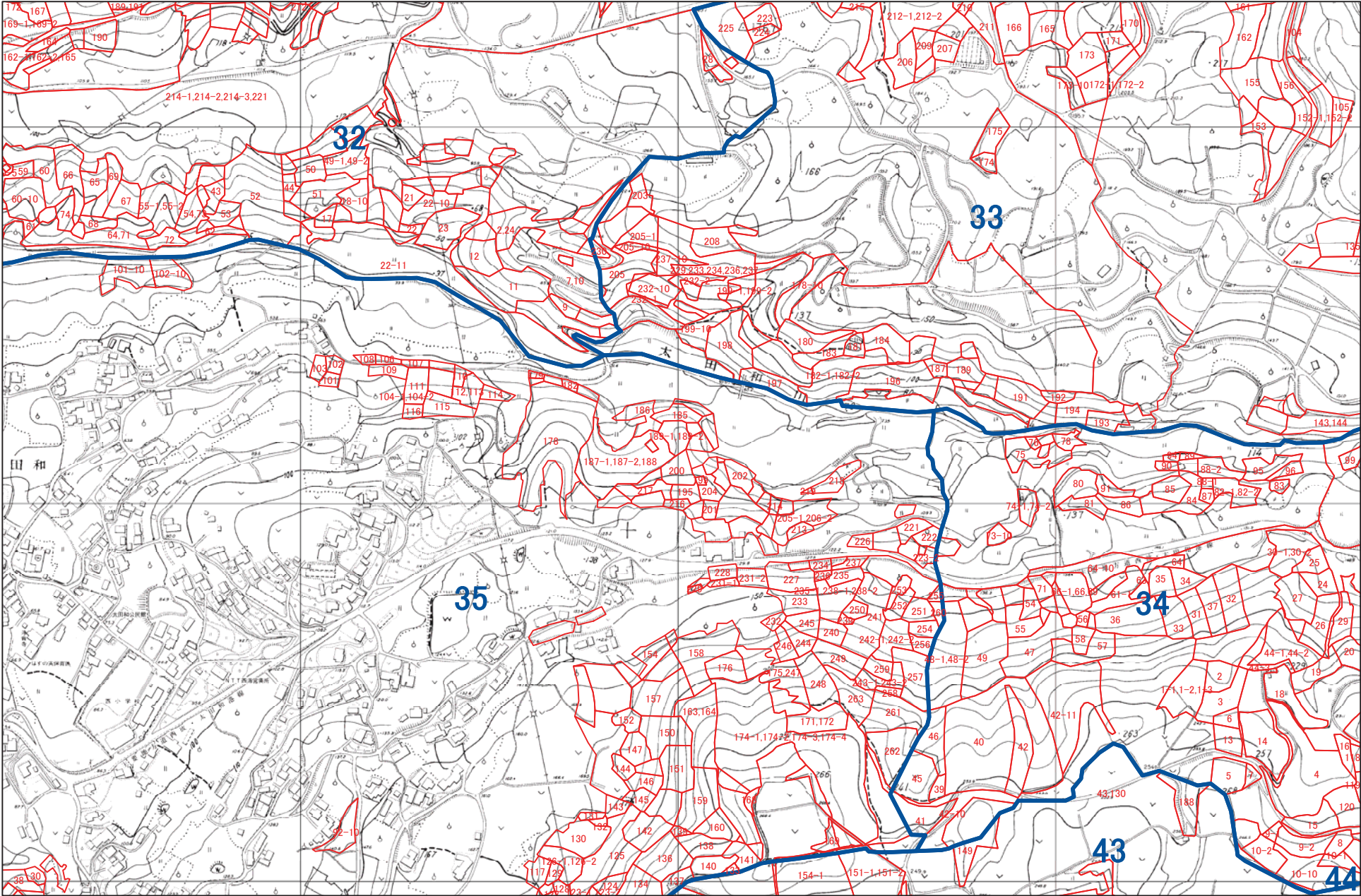

1:5,000





西海市 G25

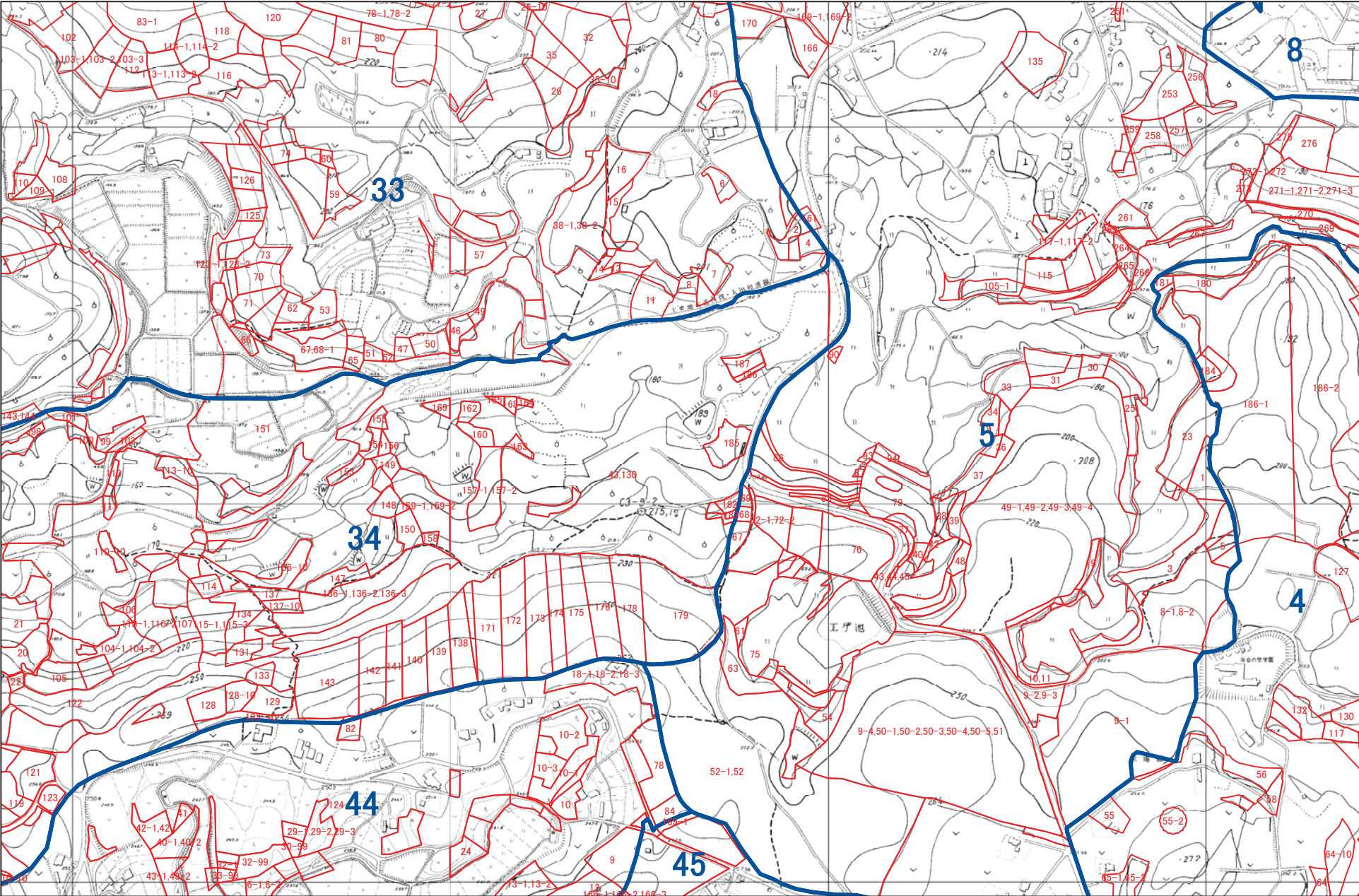

1:5,000

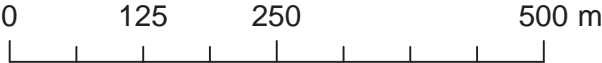



西海市 G26

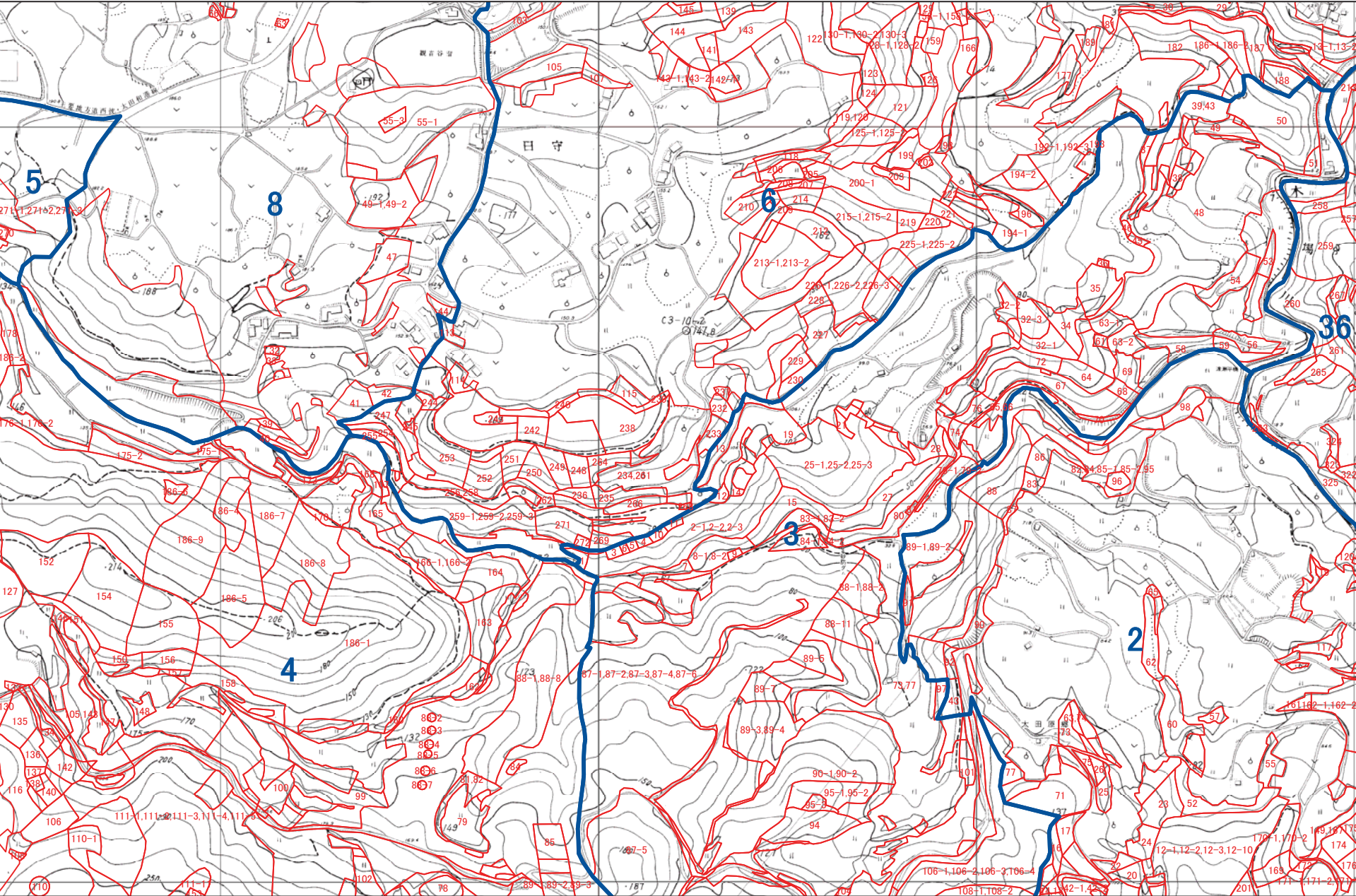

1:5,000





西海市 G27

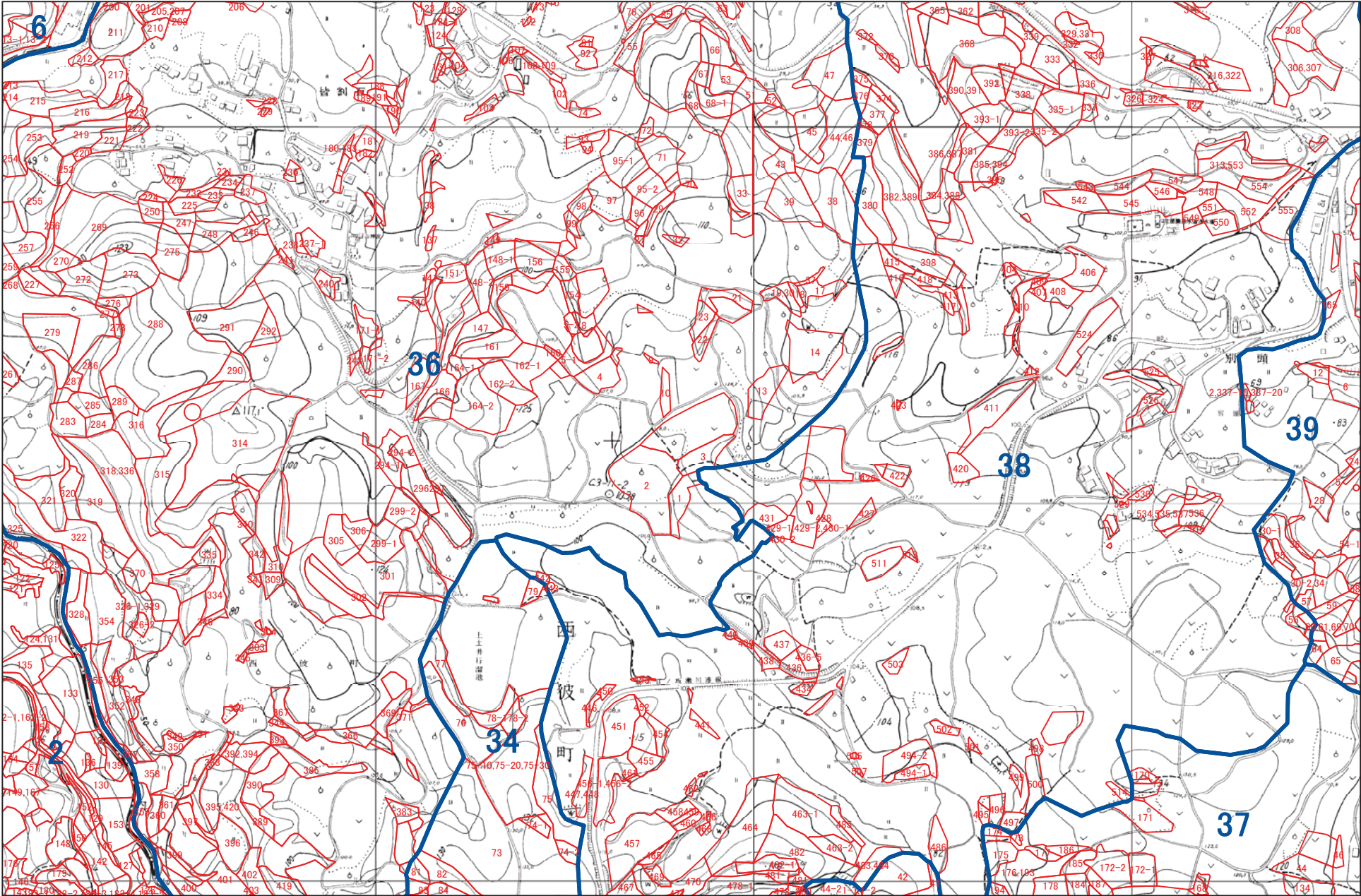

1:5,000

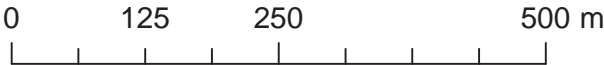

西海市 G28

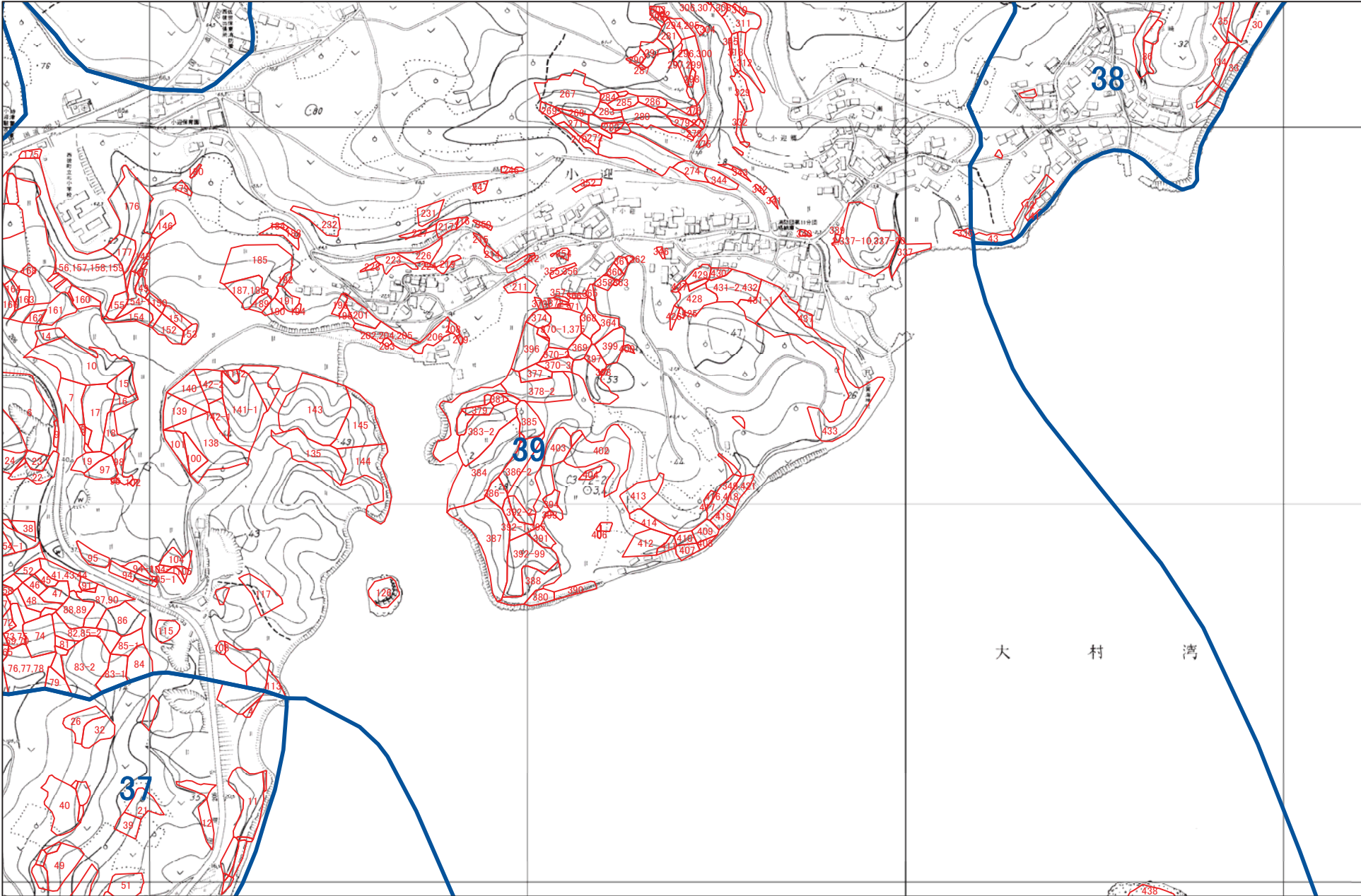

1:5,000

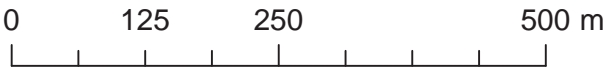



西海市 H18

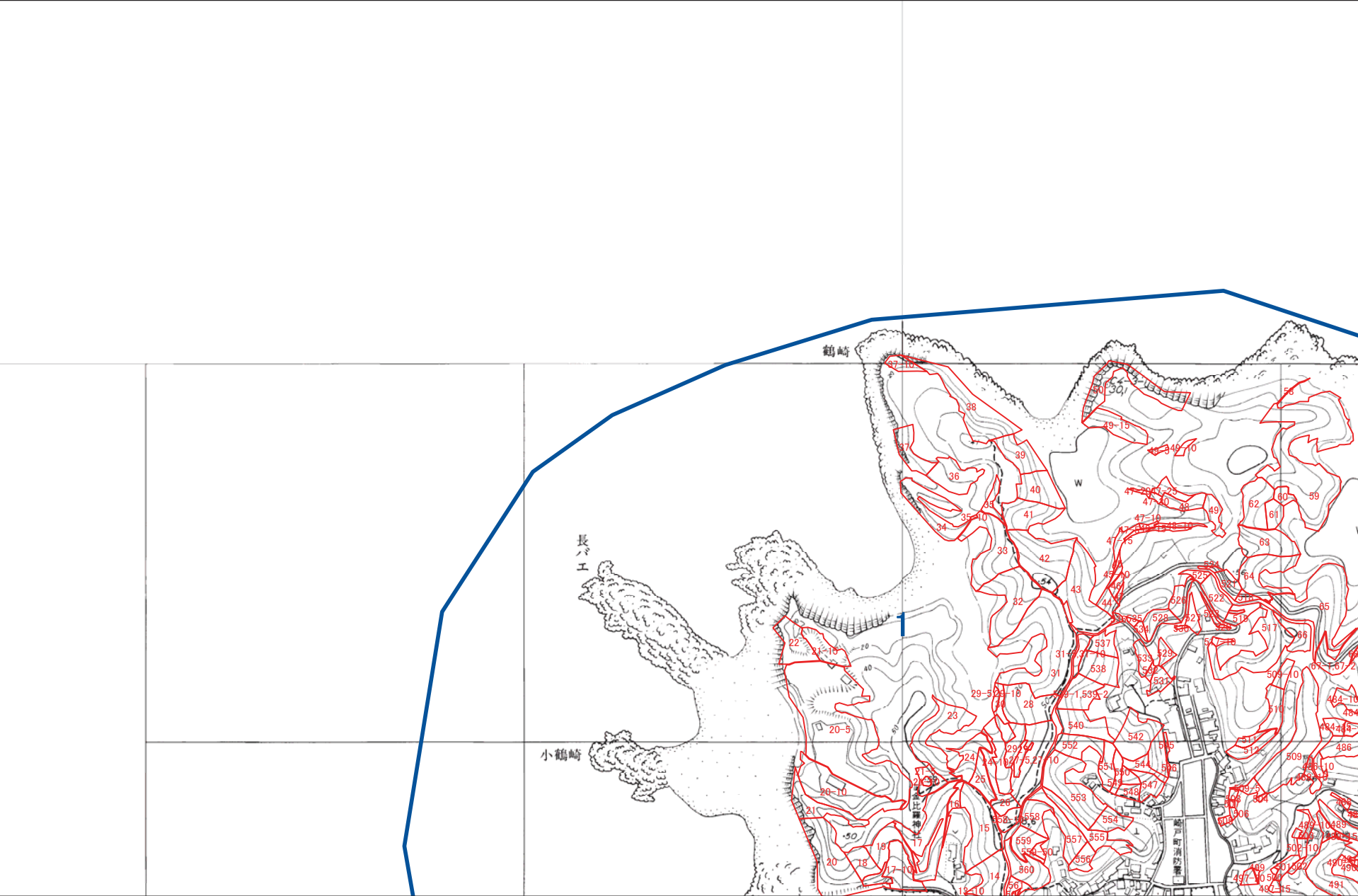

1:5,000



西海市 H19

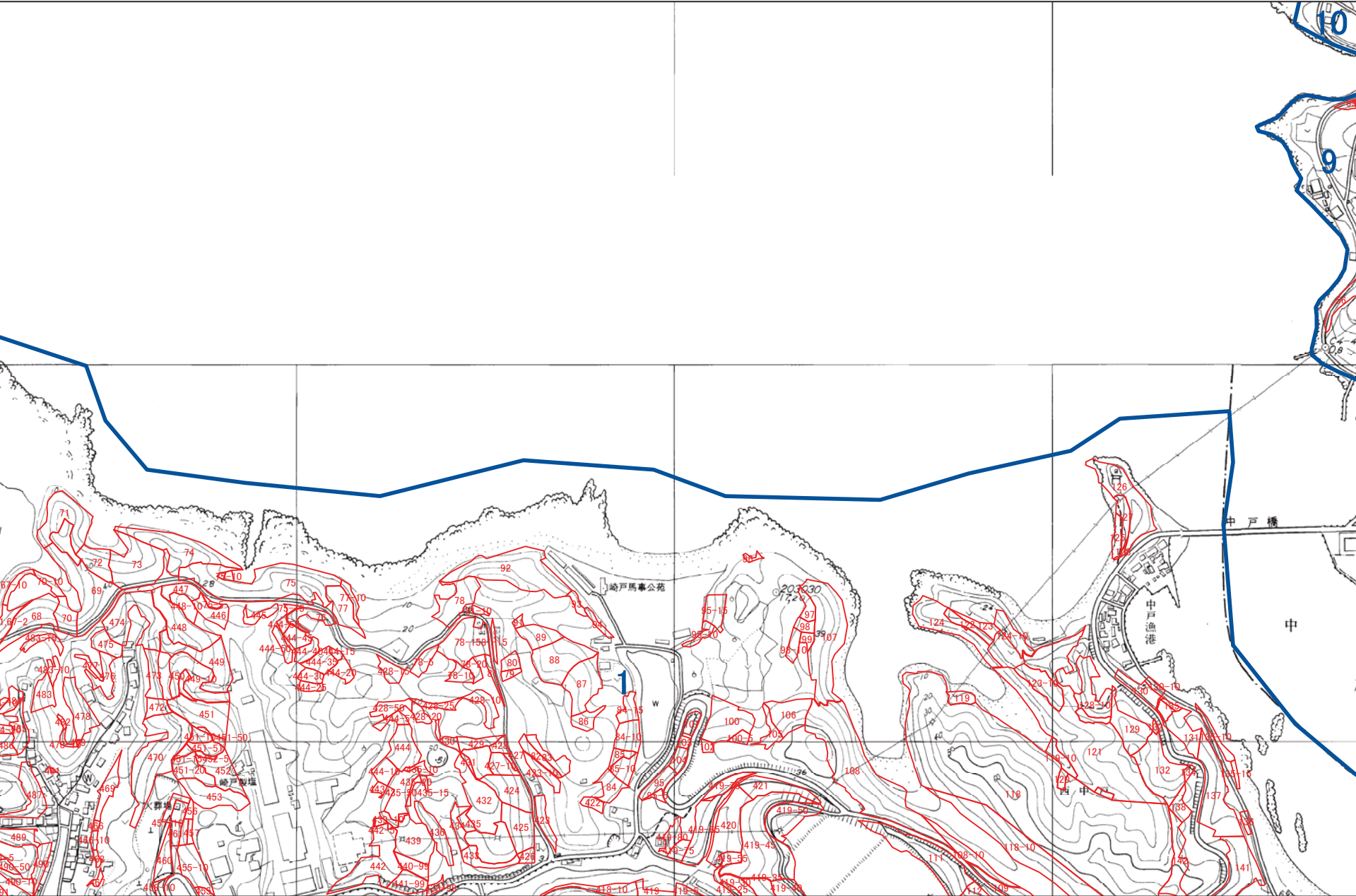

1:5,000

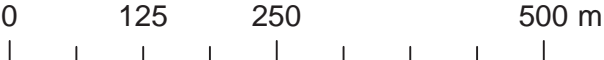



西海市 H20

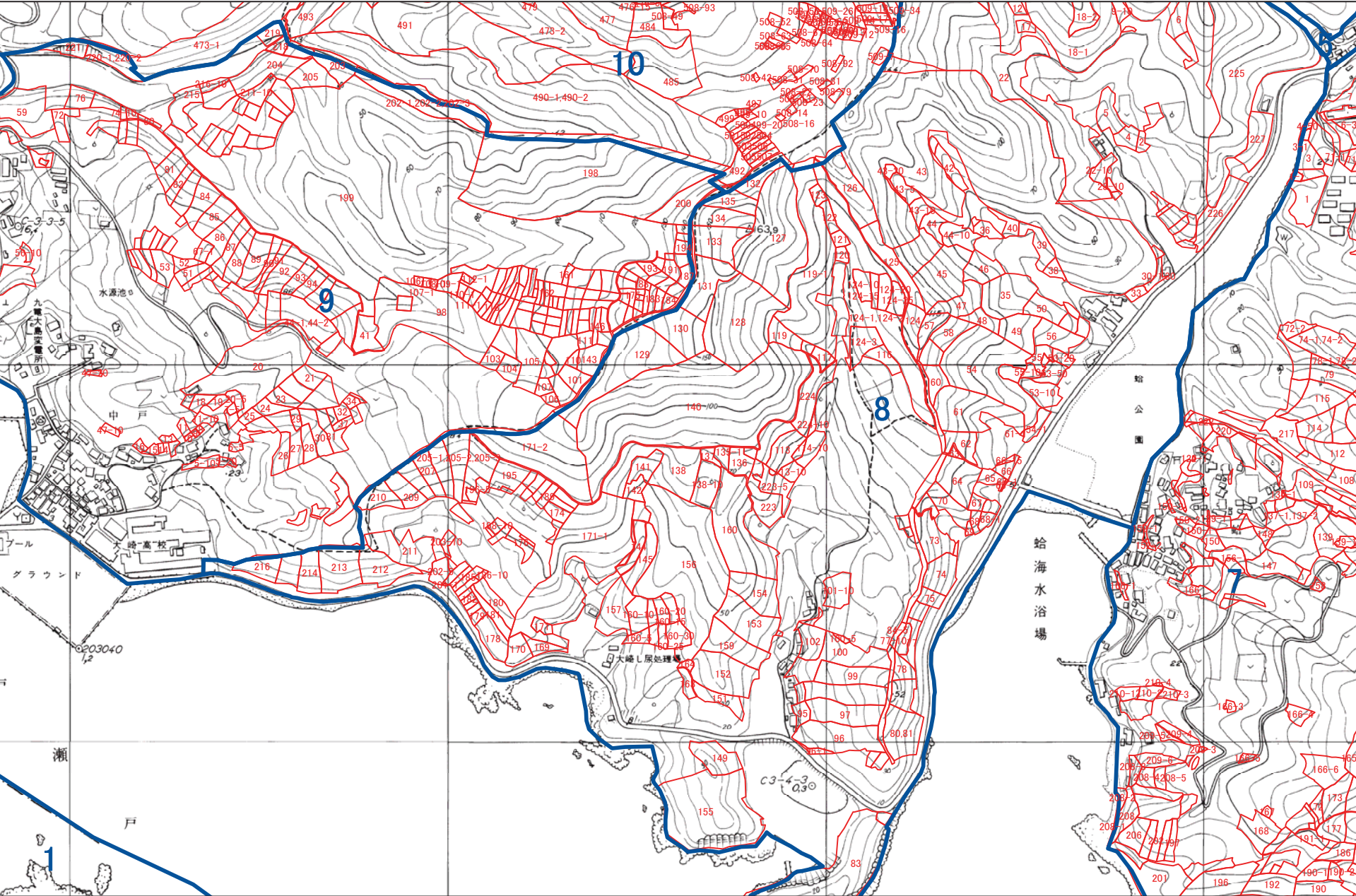

1:5,000



西海市 H21

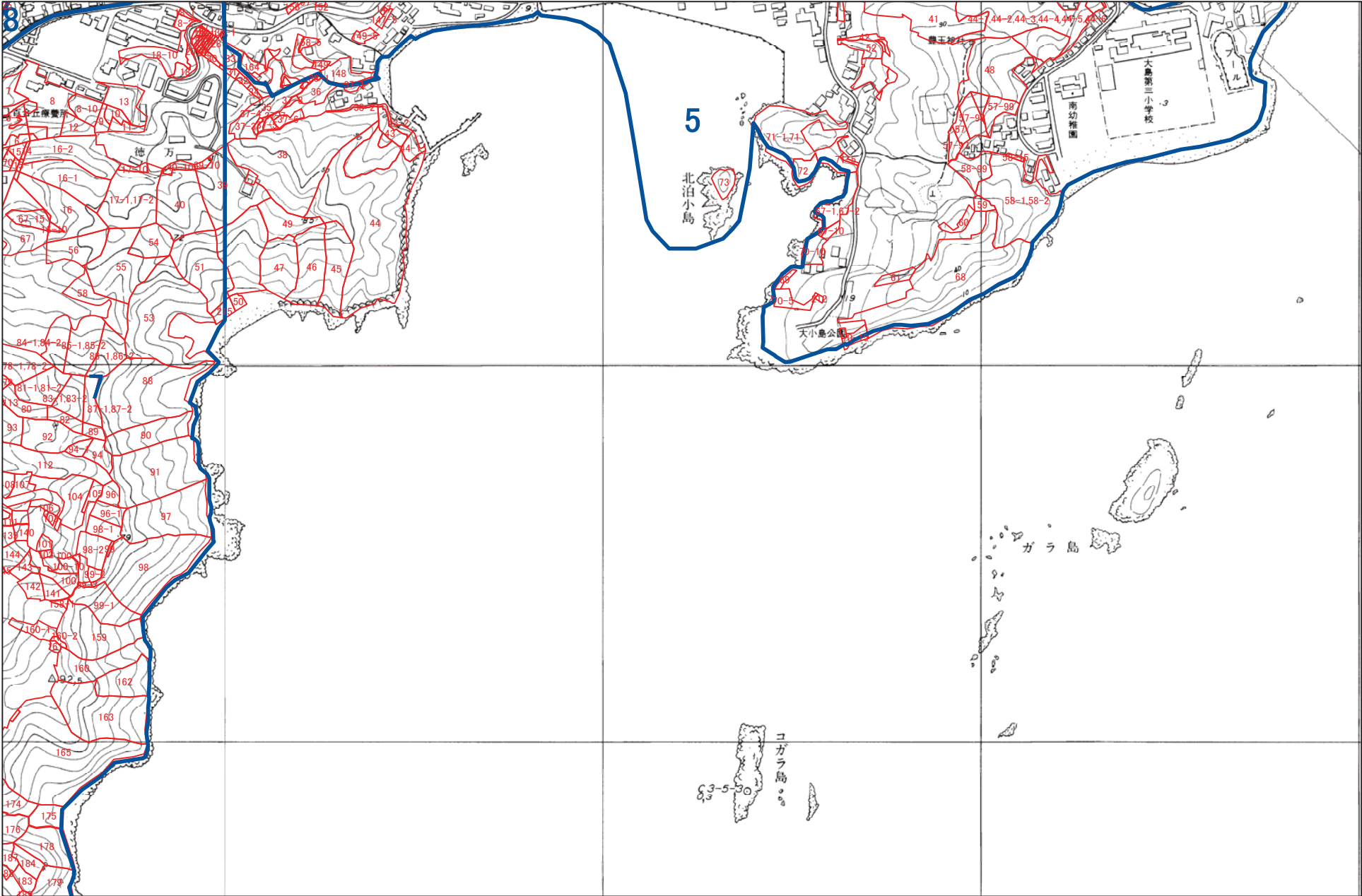

1:5,000

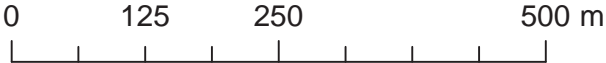



西海市 H22

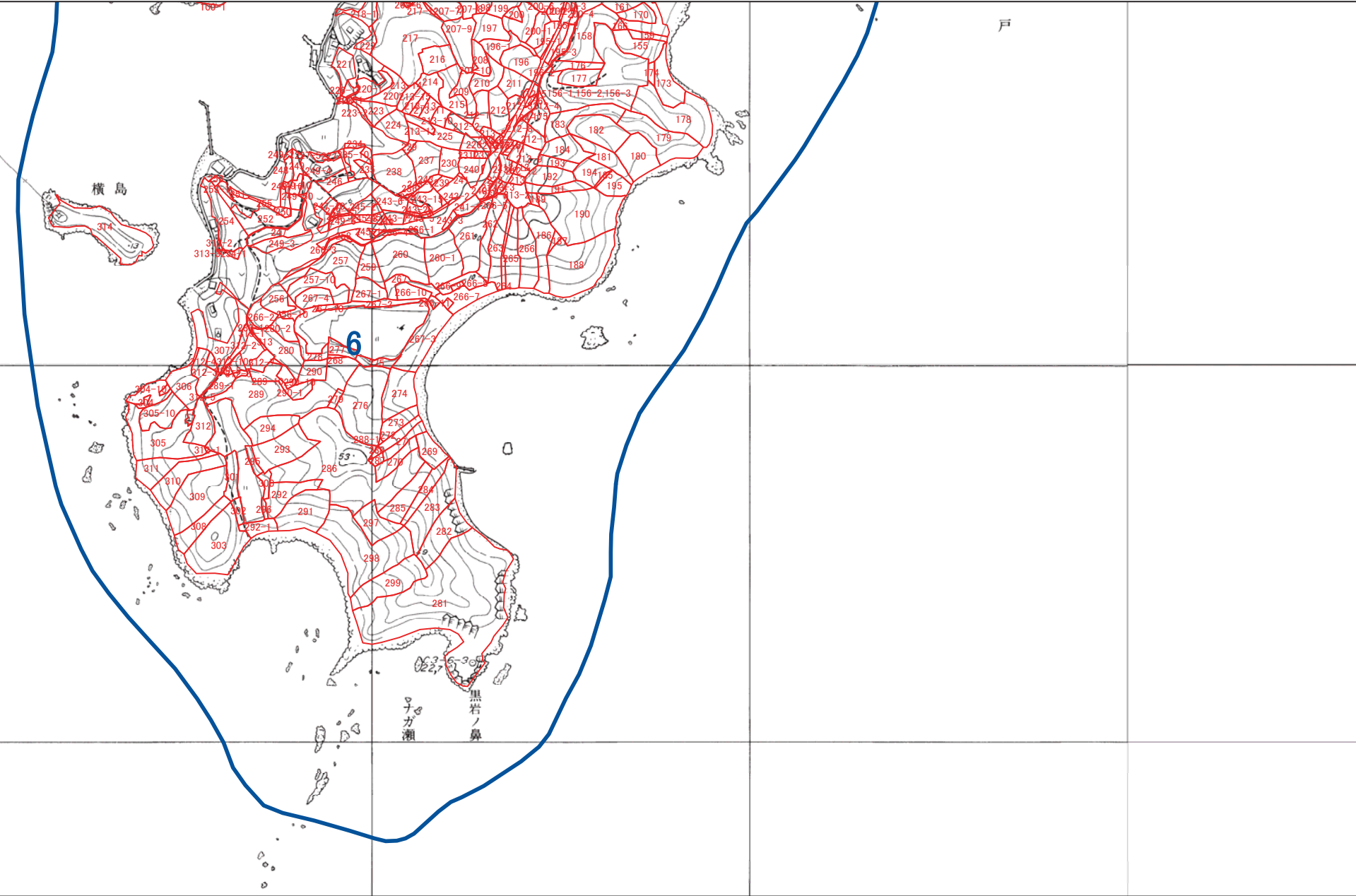

1:5,000



西海市 H23

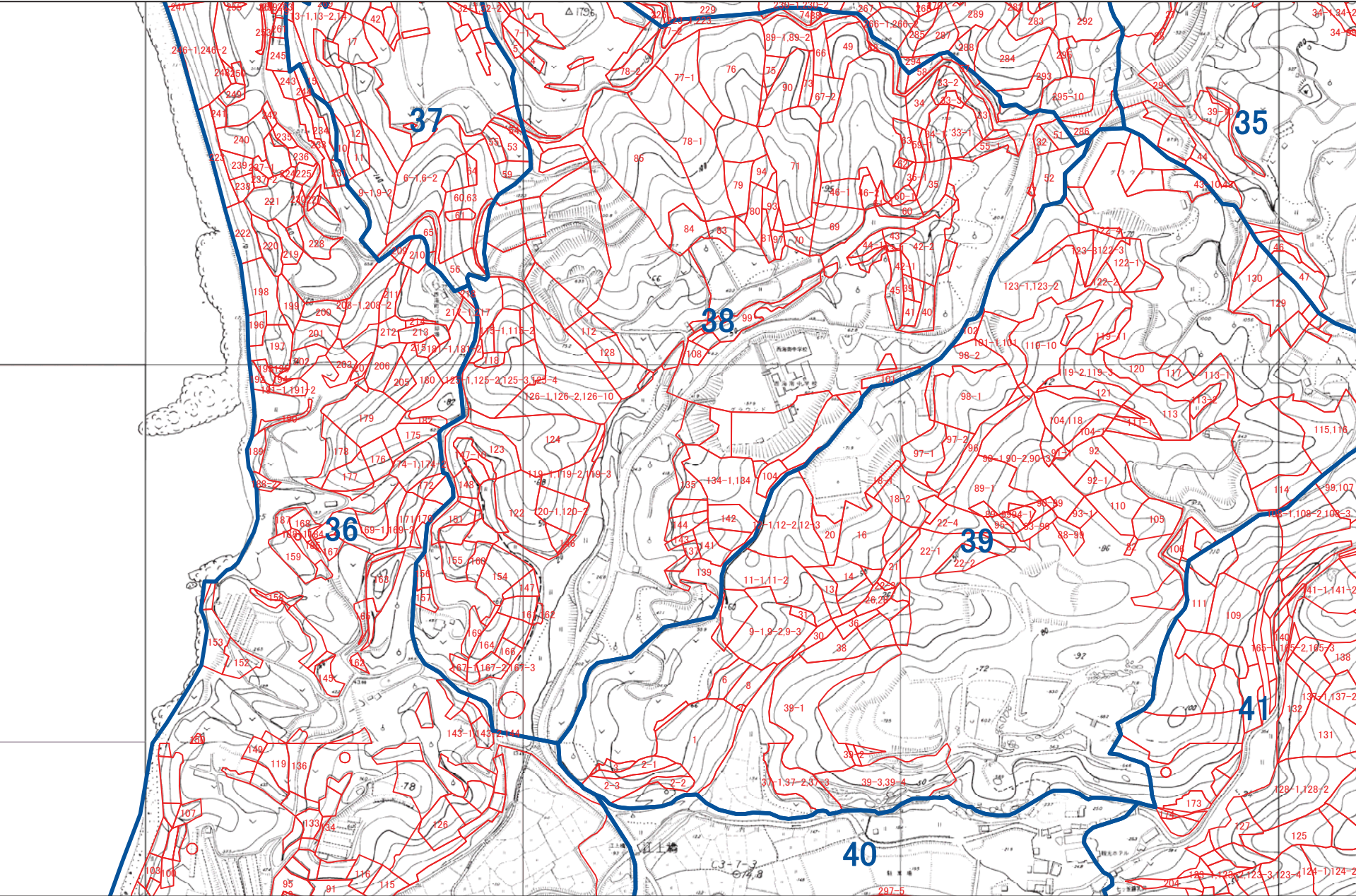

1:5,000

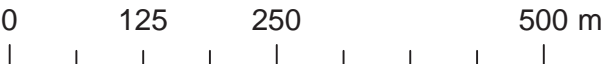



A horizontal scale bar with markings at 0, 125, 250, and 500 m. The bar is divided into four equal segments by vertical tick marks.



西海市 H25

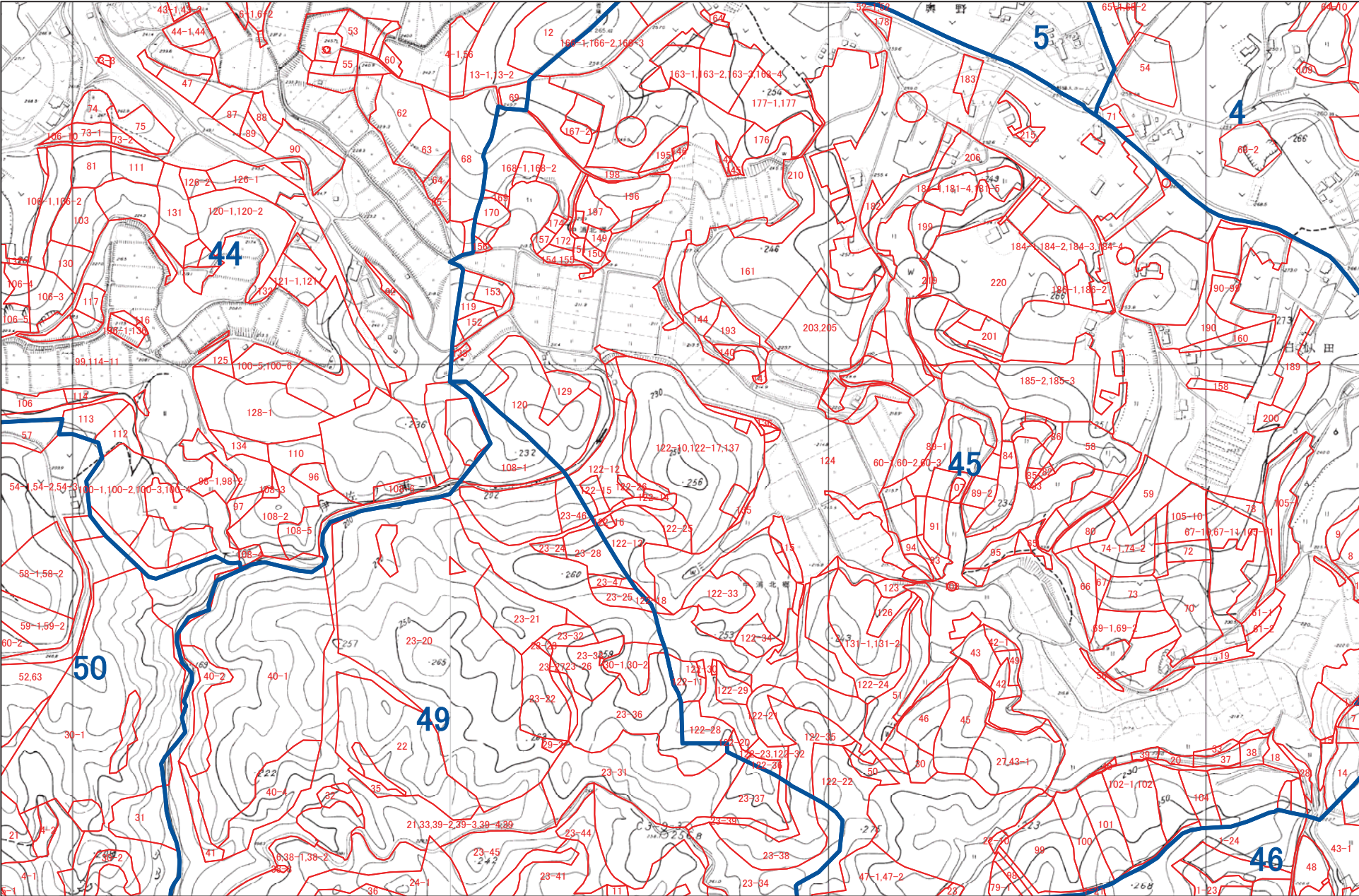

1:5,000





1:5,000





西海市 H27

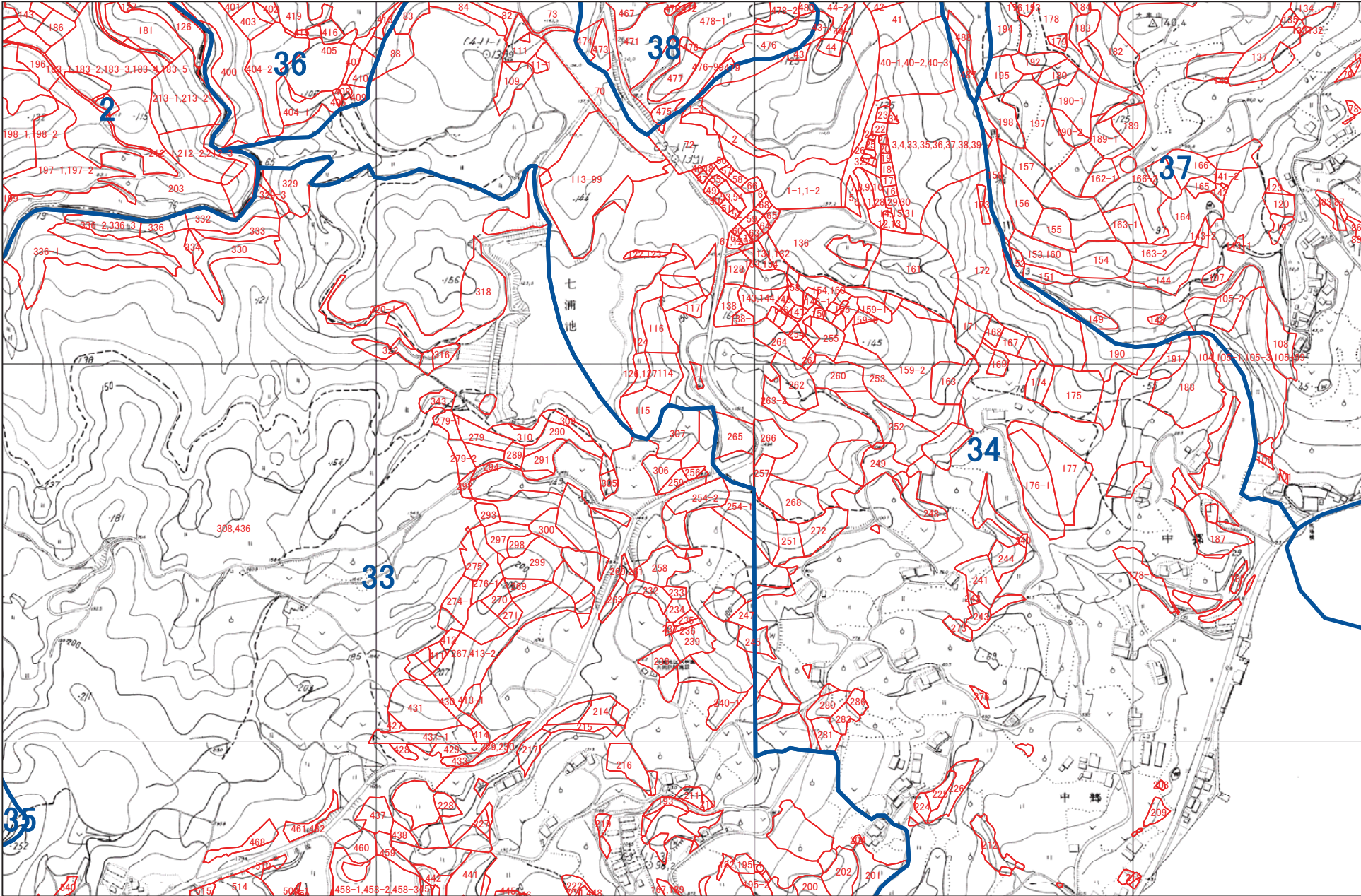

1:5,000





西海市 H28

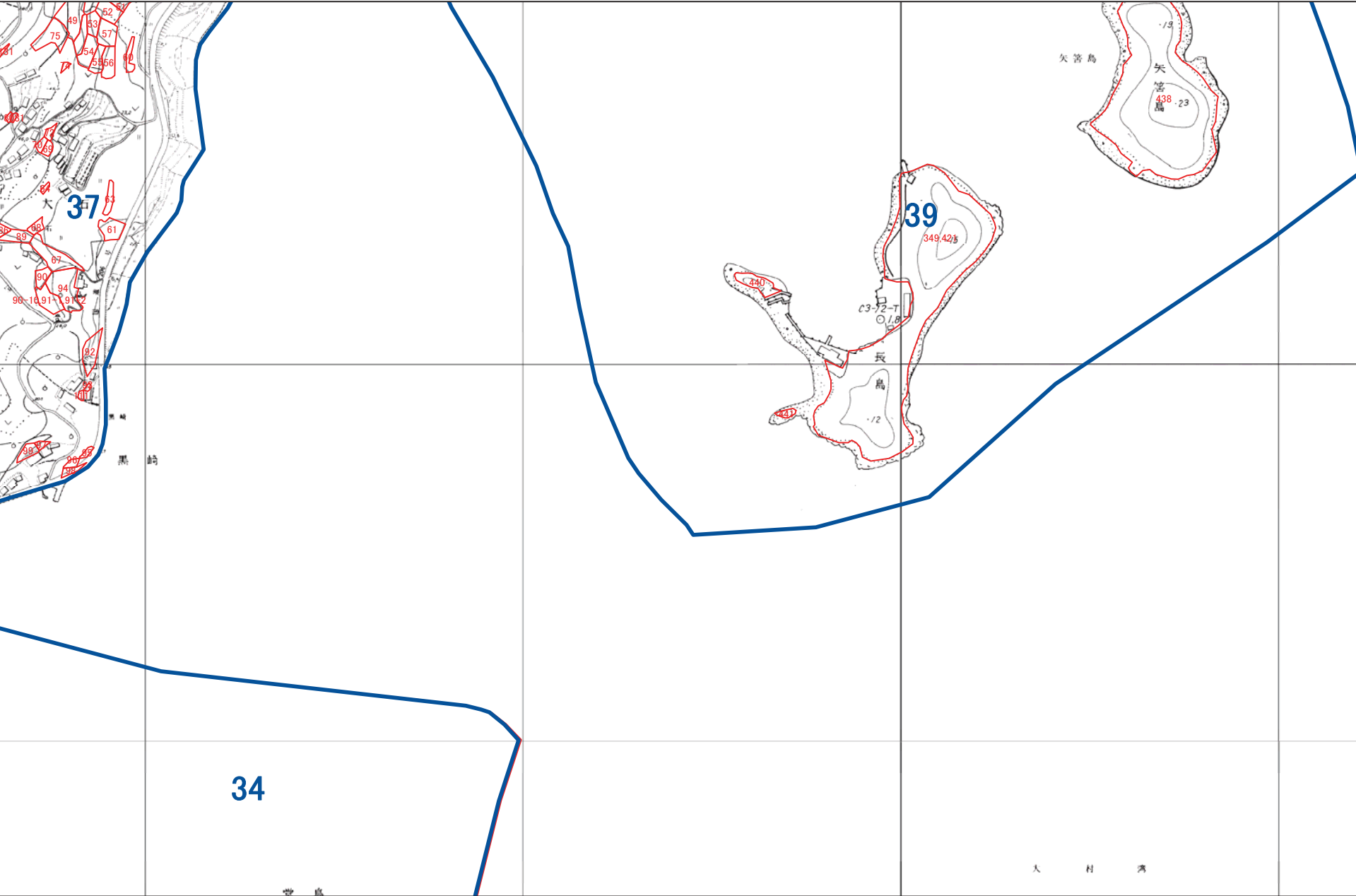

1:5,000



西海市 H29



39

1:5,000

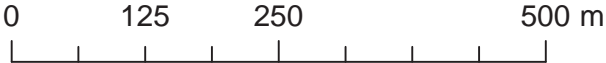



西海市 I1

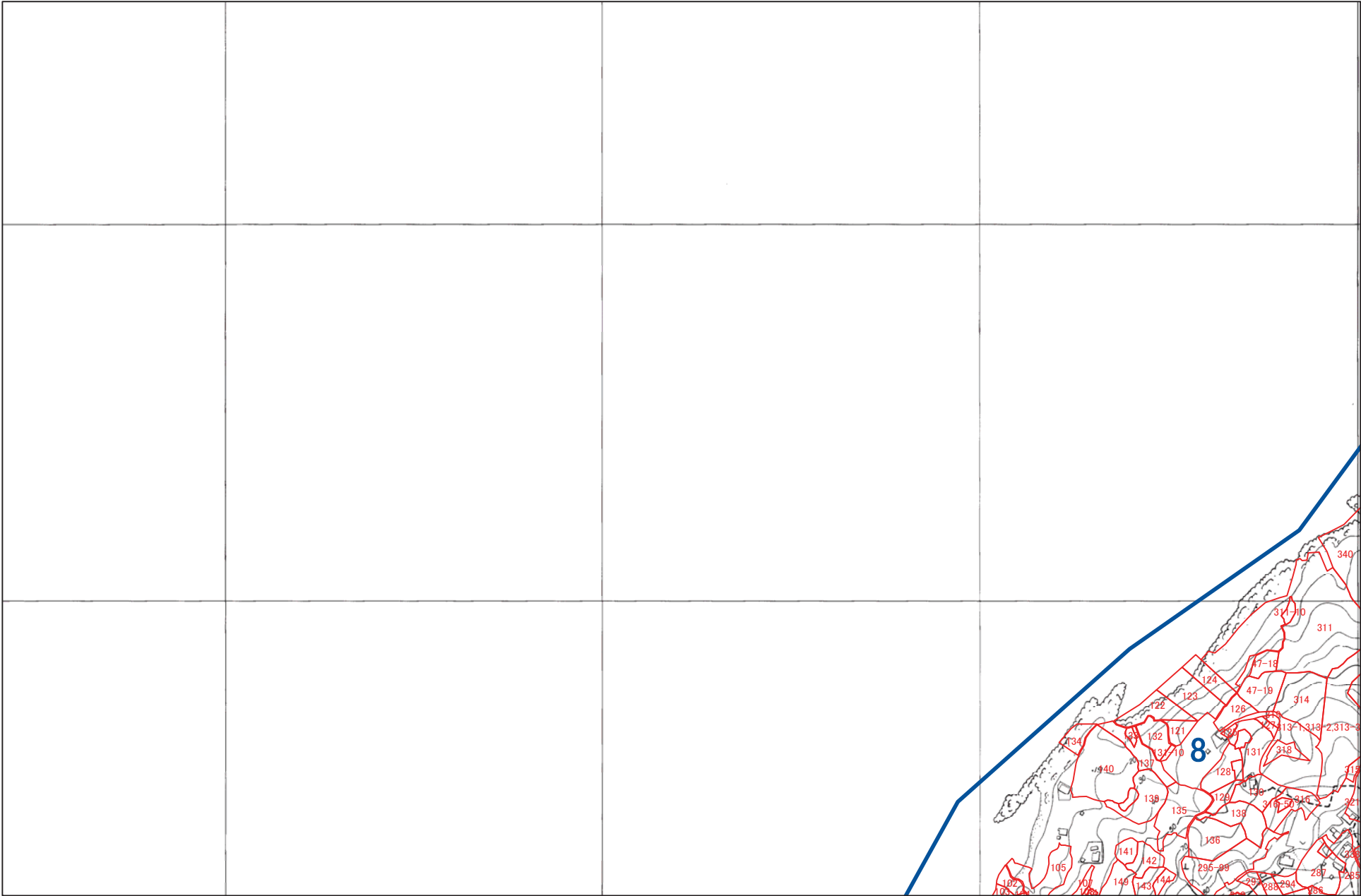

1:5,000

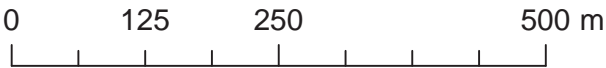

西海市 12

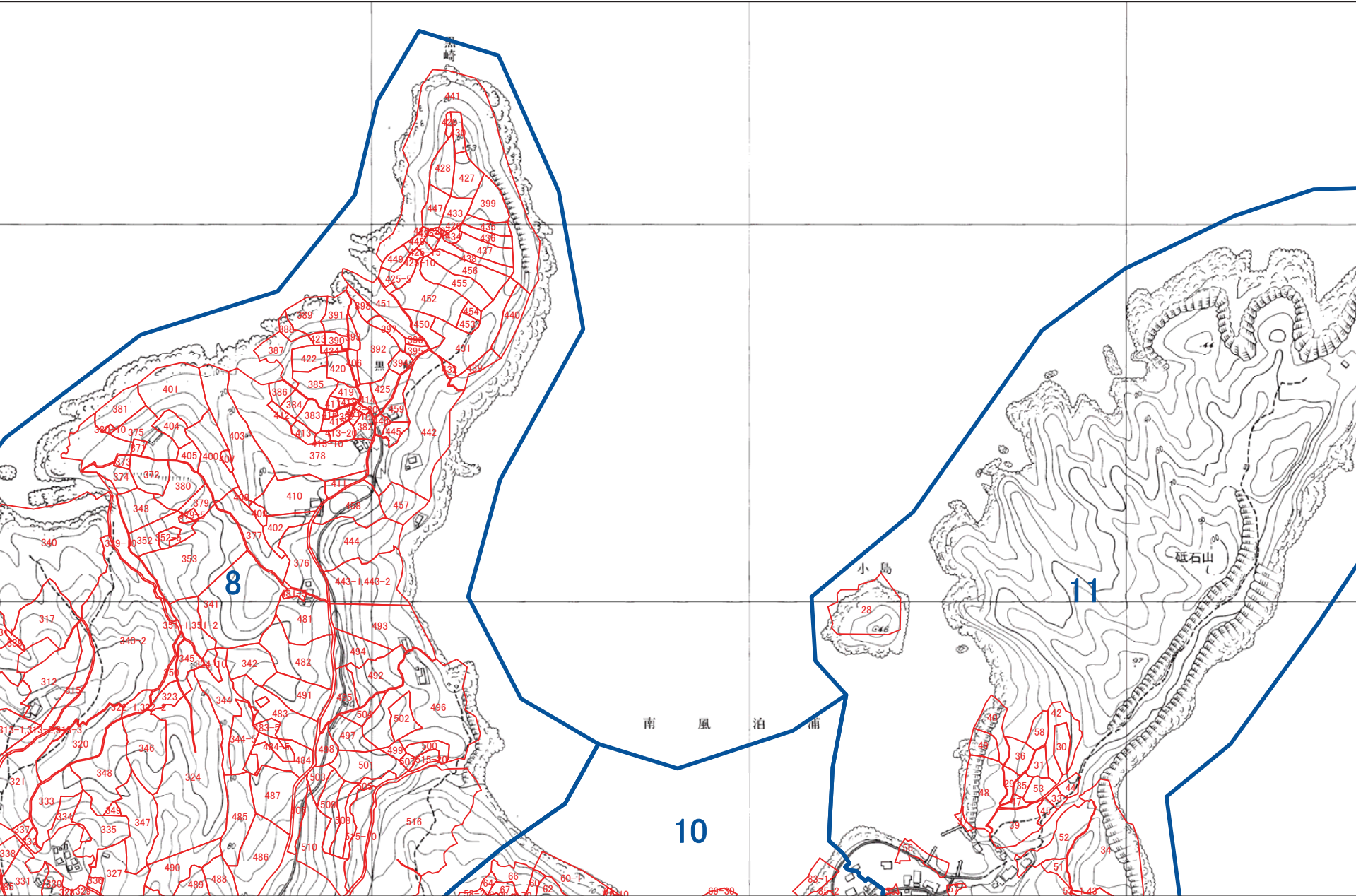

1:5,000

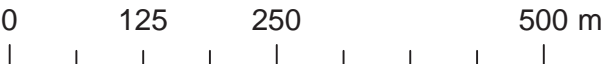



西海市 I3



1:5,000

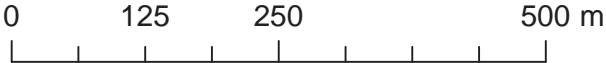

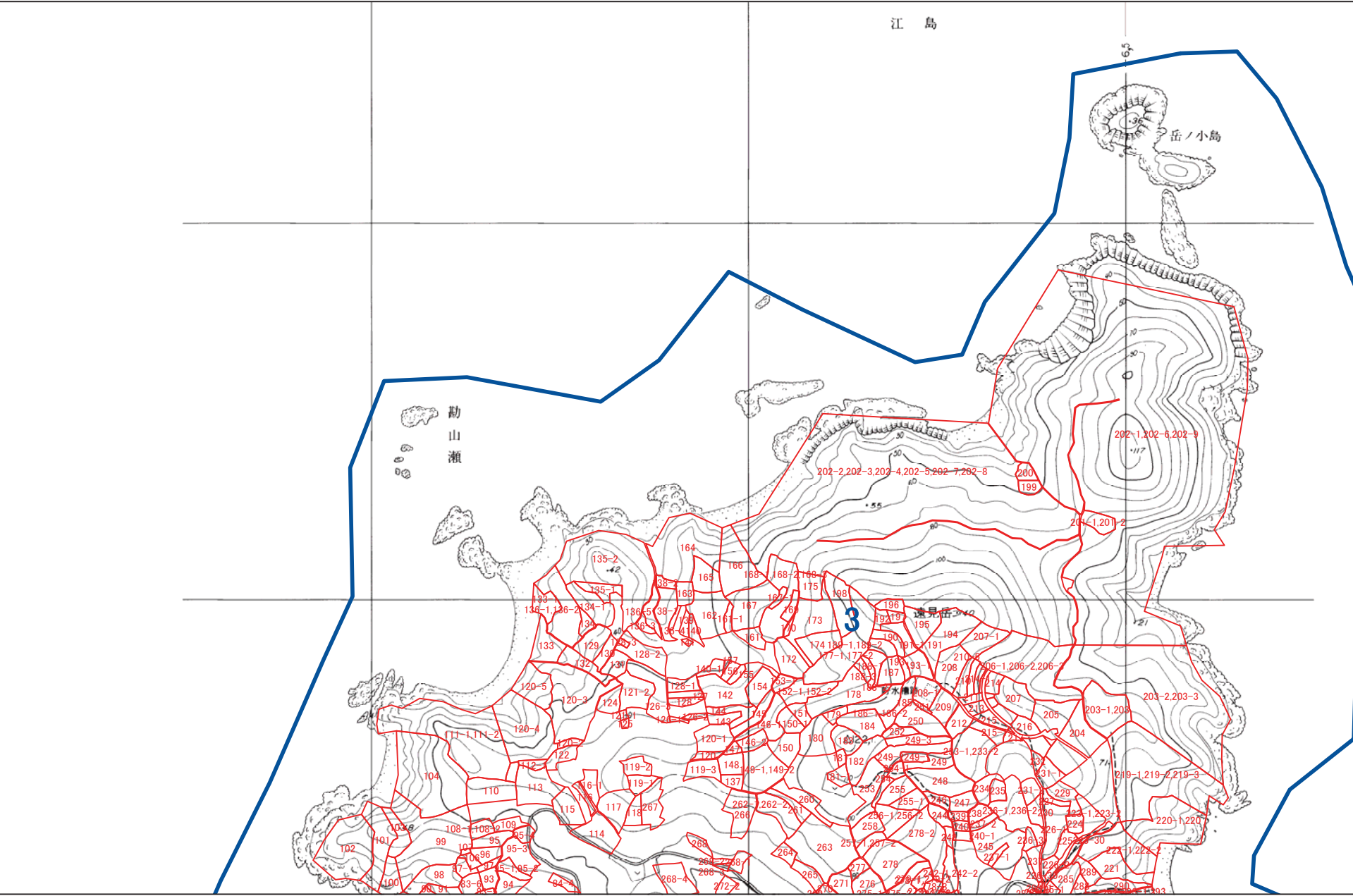

1:5,000

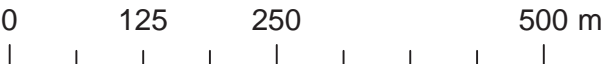





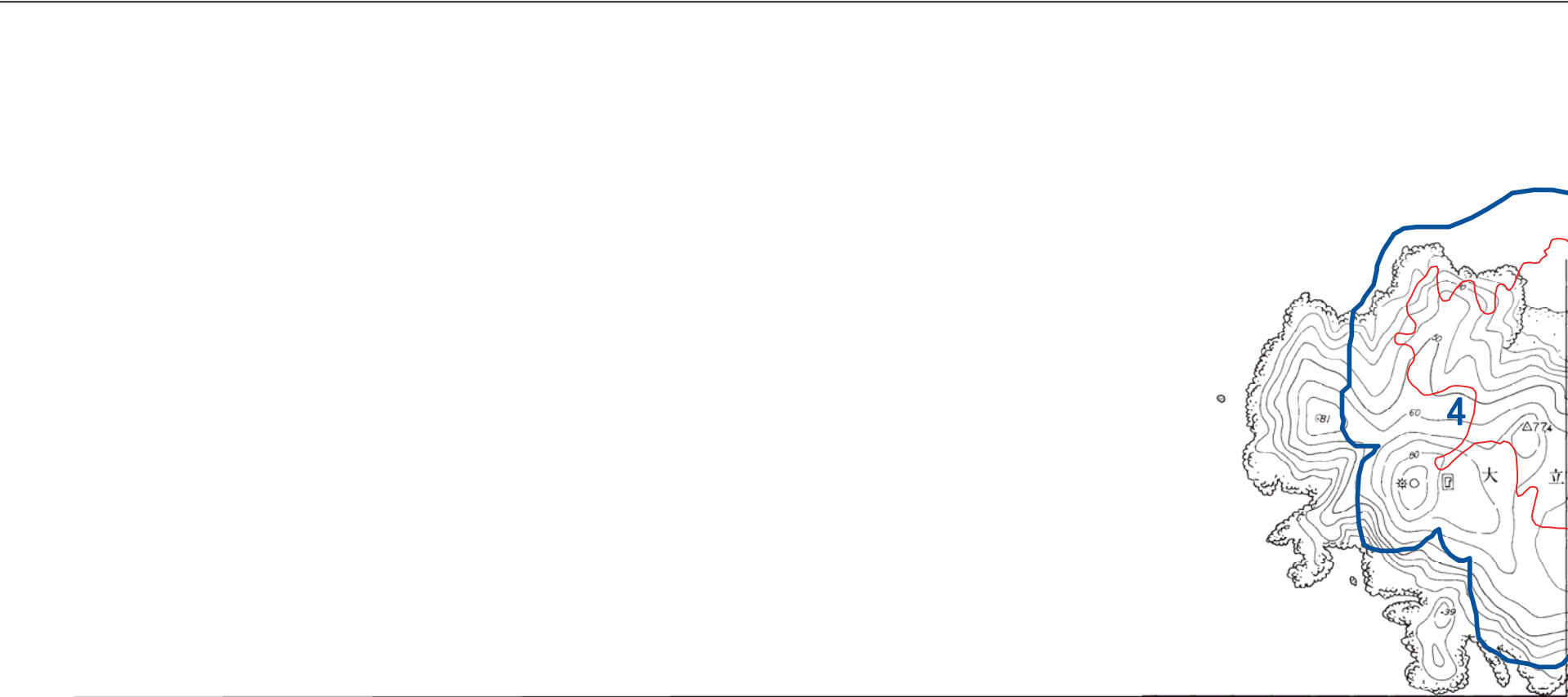

1:5,000





西海市 112

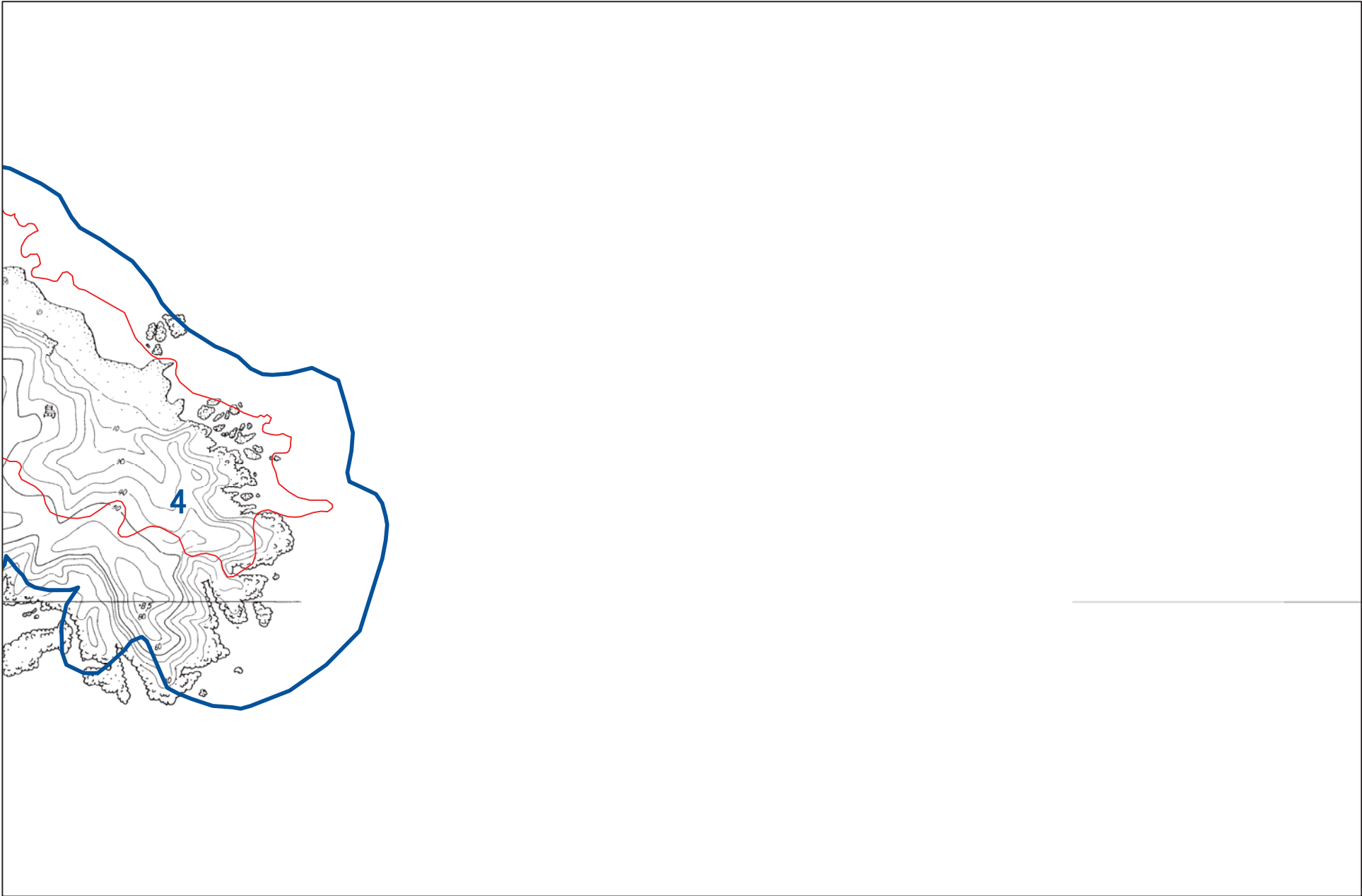

1:5,000

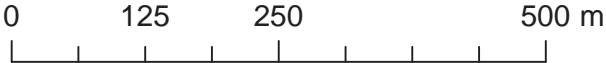

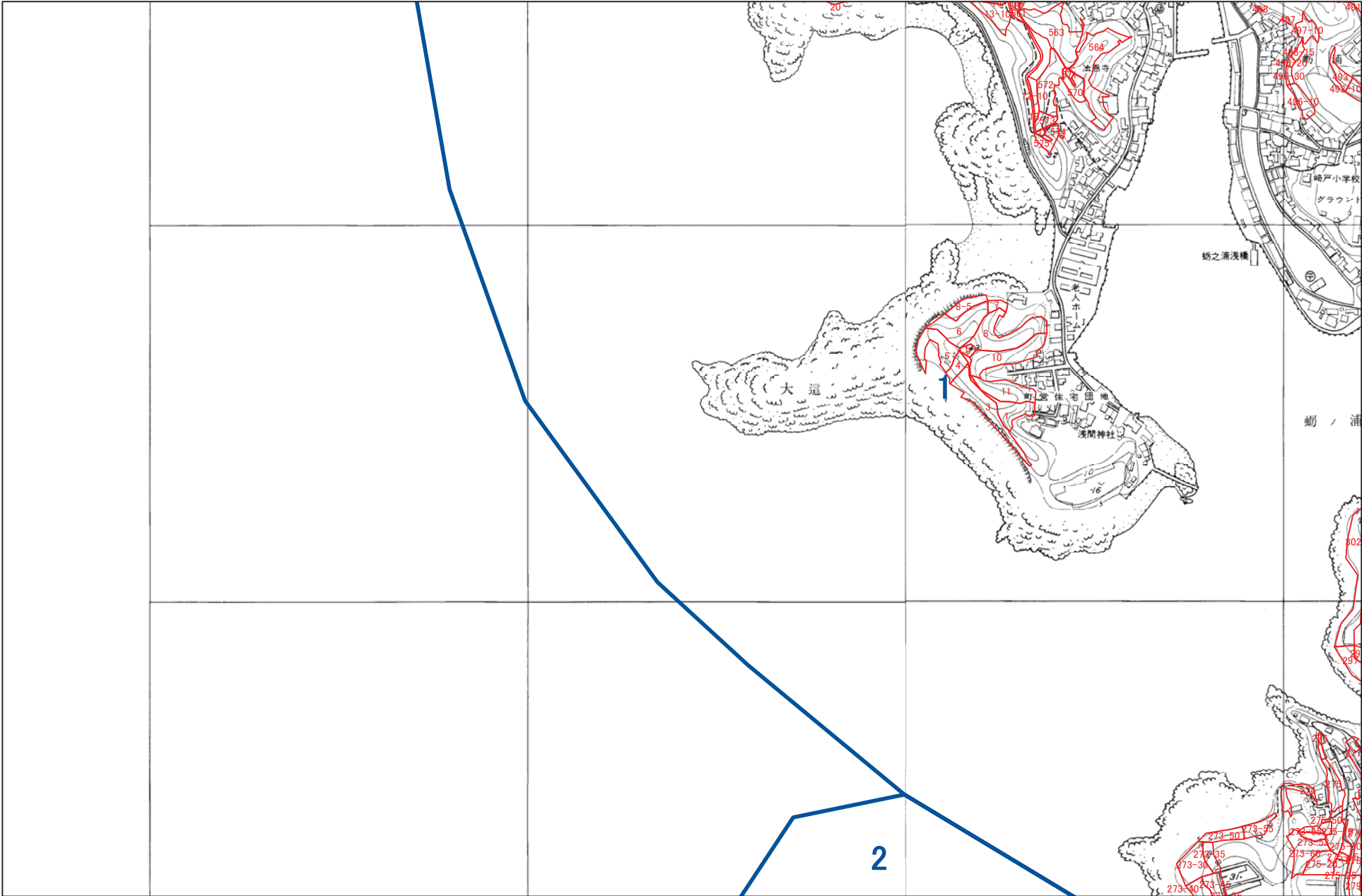

1:5,000

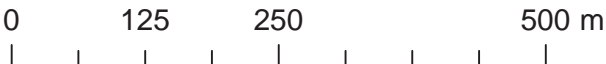



西海市 I19

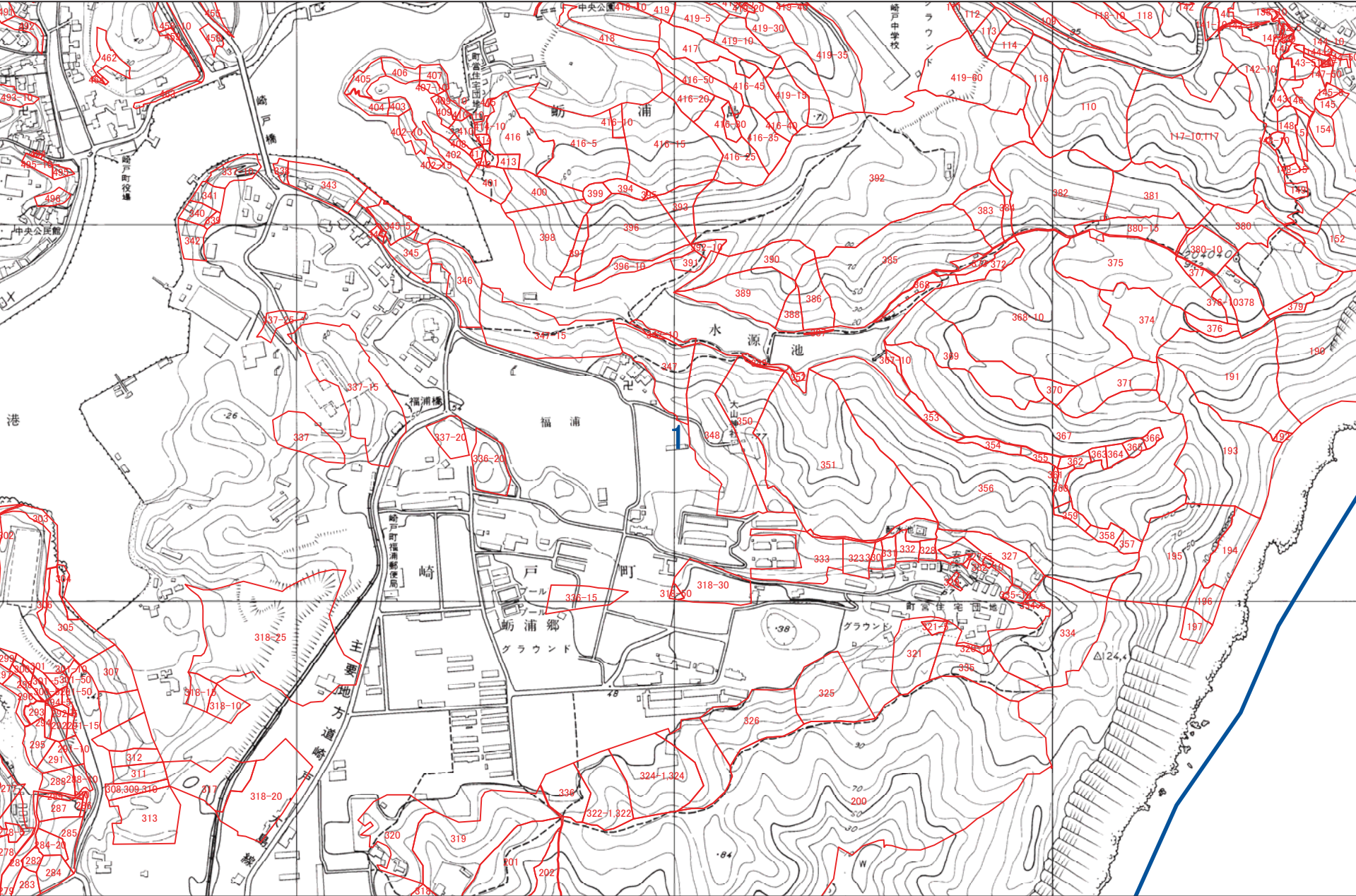

1:5,000



西海市 120

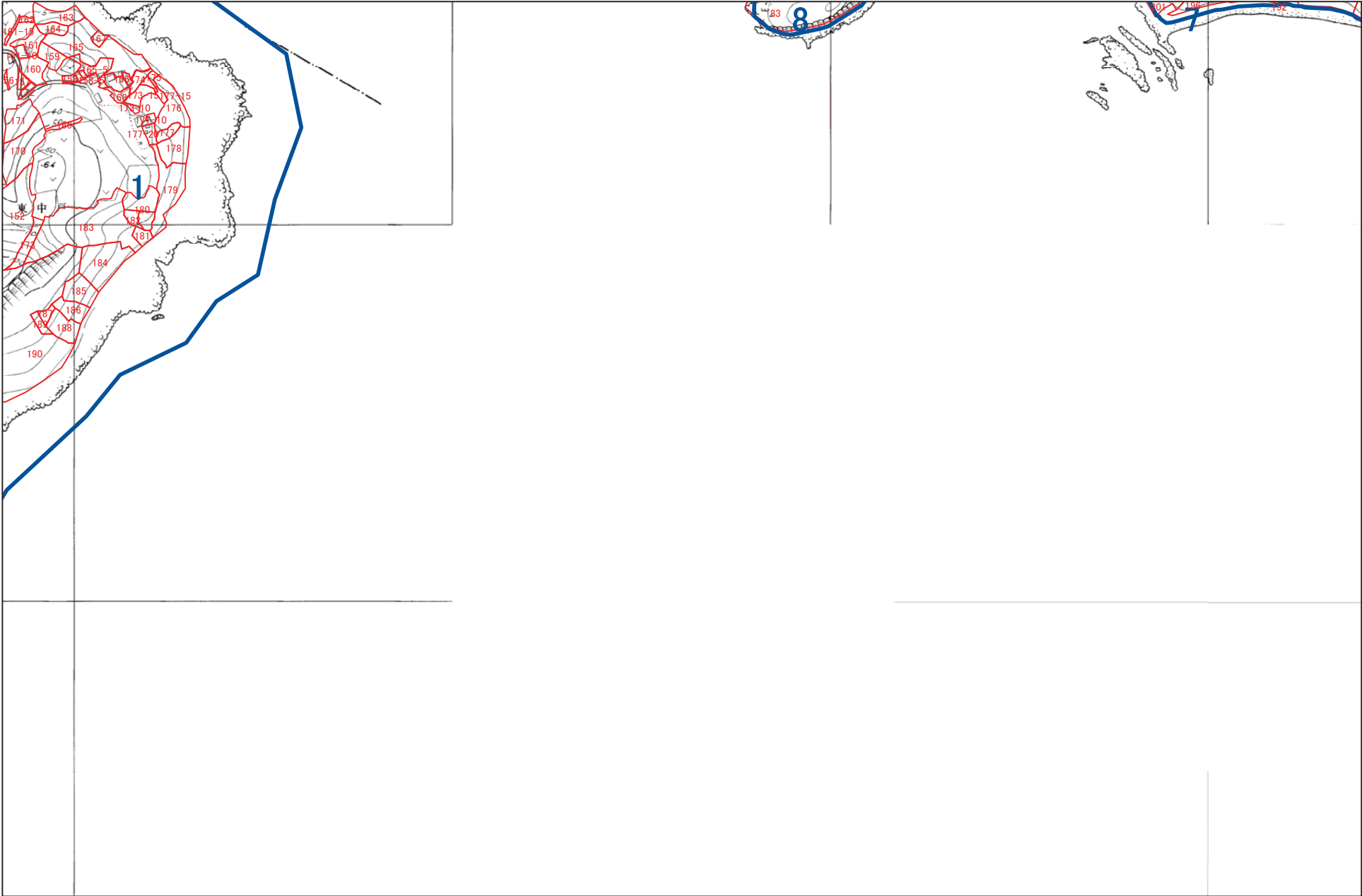

1:5,000

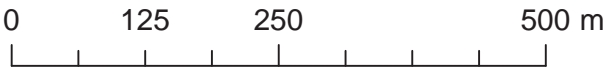



西海市 121

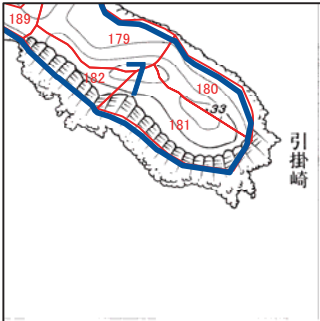

1:5,000

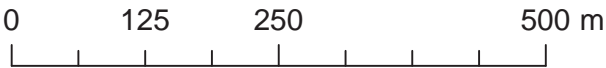

西海市 123

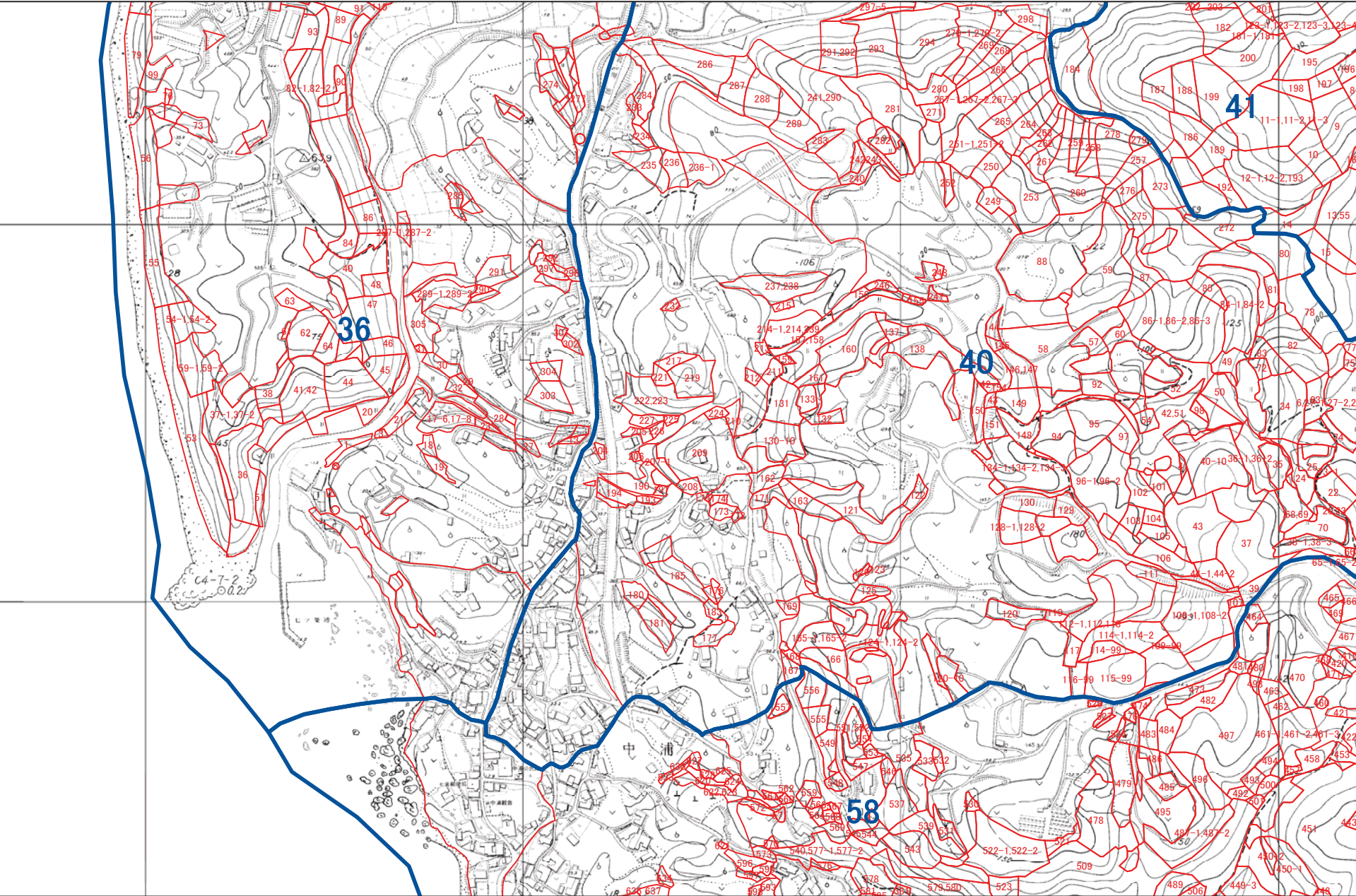

1:5,000

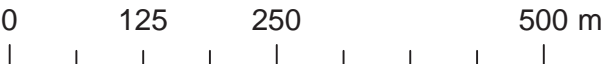



西海市 124

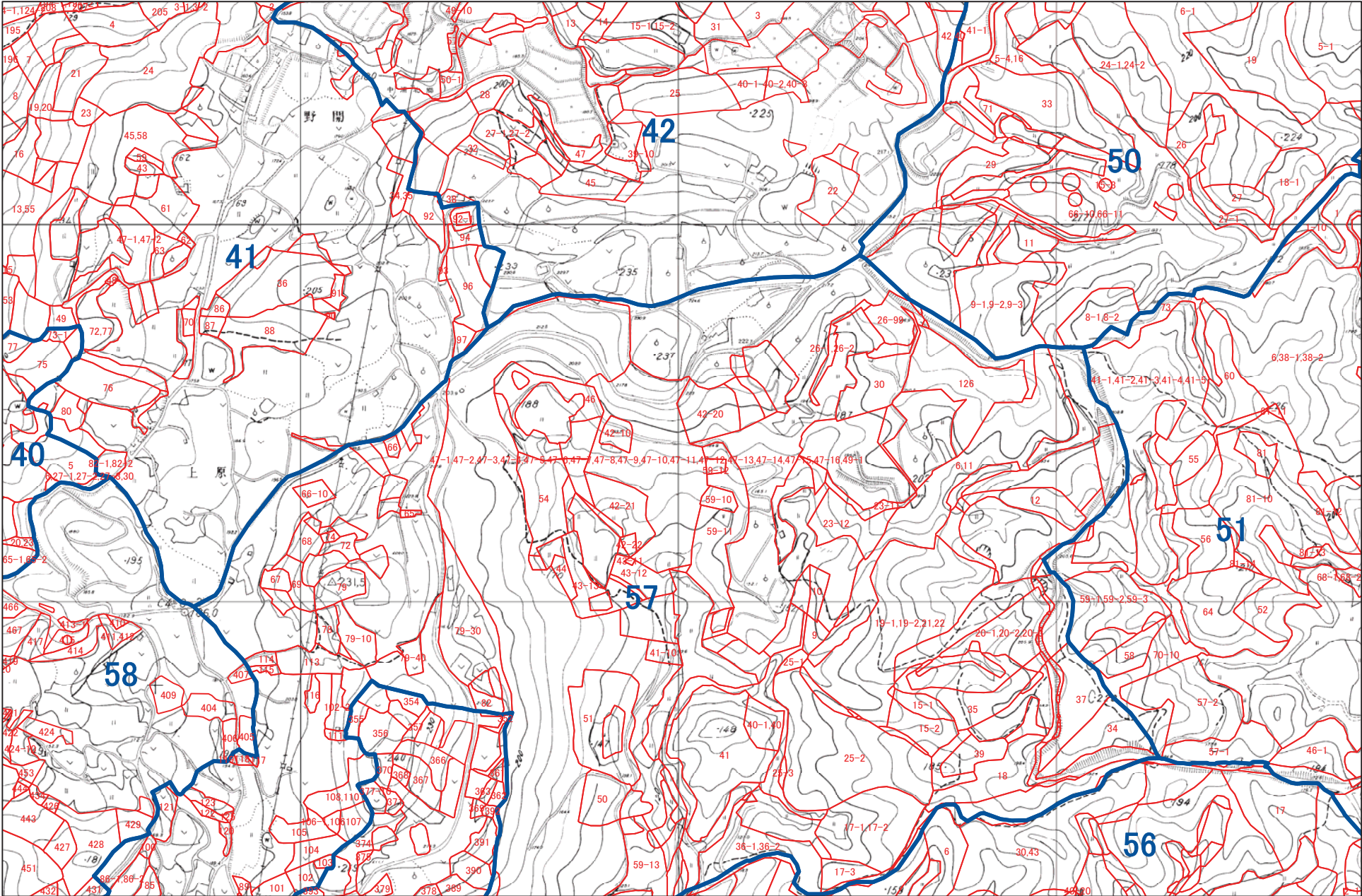

1:5,000

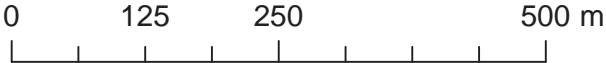



This is a detailed topographic map of a mountainous region. The map features contour lines indicating elevation, with labels such as 200, 250, 300, 350, 400, 450, 500, 550, 600, 650, 700, 750, 800, 850, 900, 950, 1000, 1050, 1100, 1150, 1200, 1250, 1300, 1350, 1400, 1450, 1500, 1550, 1600, 1650, 1700, 1750, 1800, 1850, 1900, 1950, 2000, 2050, 2100, 2150, 2200, 2250, 2300, 2350, 2400, 2450, 2500, 2550, 2600, 2650, 2700, 2750, 2800, 2850, 2900, 2950, 3000, 3050, 3100, 3150, 3200, 3250, 3300, 3350, 3400, 3450, 3500, 3550, 3600, 3650, 3700, 3750, 3800, 3850, 3900, 3950, 4000, 4050, 4100, 4150, 4200, 4250, 4300, 4350, 4400, 4450, 4500, 4550, 4600, 4650, 4700, 4750, 4800, 4850, 4900, 4950, 5000, 5050, 5100, 5150, 5200, 5250, 5300, 5350, 5400, 5450, 5500, 5550, 5600, 5650, 5700, 5750, 5800, 5850, 5900, 5950, 6000, 6050, 6100, 6150, 6200, 6250, 6300, 6350, 6400, 6450, 6500, 6550, 6600, 6650, 6700, 6750, 6800, 6850, 6900, 6950, 7000, 7050, 7100, 7150, 7200, 7250, 7300, 7350, 7400, 7450, 7500, 7550, 7600, 7650, 7700, 7750, 7800, 7850, 7900, 7950, 8000, 8050, 8100, 8150, 8200, 8250, 8300, 8350, 8400, 8450, 8500, 8550, 8600, 8650, 8700, 8750, 8800, 8850, 8900, 8950, 9000, 9050, 9100, 9150, 9200, 9250, 9300, 9350, 9400, 9450, 9500, 9550, 9600, 9650, 9700, 9750, 9800, 9850, 9900, 9950, 10000. A prominent blue boundary line runs across the map, separating different administrative regions. Red lines delineate smaller administrative units, many of which are labeled with numbers and names, such as 4-1, 4-2, 4-3, 4-4, 4-5, 4-6, 4-7, 4-8, 4-9, 4-10, 4-11, 4-12, 4-13, 4-14, 4-15, 4-16, 4-17, 4-18, 4-19, 4-20, 4-21, 4-22, 4-23, 4-24, 4-25, 4-26, 4-27, 4-28, 4-29, 4-30, 4-31, 4-32, 4-33, 4-34, 4-35, 4-36, 4-37, 4-38, 4-39, 4-40, 4-41, 4-42, 4-43, 4-44, 4-45, 4-46, 4-47, 4-48, 4-49, 4-50, 4-51, 4-52, 4-53, 4-54, 4-55, 4-56, 4-57, 4-58, 4-59, 4-60, 4-61, 4-62, 4-63, 4-64, 4-65, 4-66, 4-67, 4-68, 4-69, 4-70, 4-71, 4-72, 4-73, 4-74, 4-75, 4-76, 4-77, 4-78, 4-79, 4-80, 4-81, 4-82, 4-83, 4-84, 4-85, 4-86, 4-87, 4-88, 4-89, 4-90, 4-91, 4-92, 4-93, 4-94, 4-95, 4-96, 4-97, 4-98, 4-99, 4-100. Large blue numbers 45, 46, 48, 49, 50, 51, 52, and 56 are placed in various areas. The map includes labels like '中博北果行造林' and '中博南果'.

A horizontal scale bar with markings at 0, 125, 250, and 500 m. The bar is divided into segments by vertical tick marks. The labels 0, 125, 250, and 500 m are positioned above the corresponding tick marks.



西海市 126

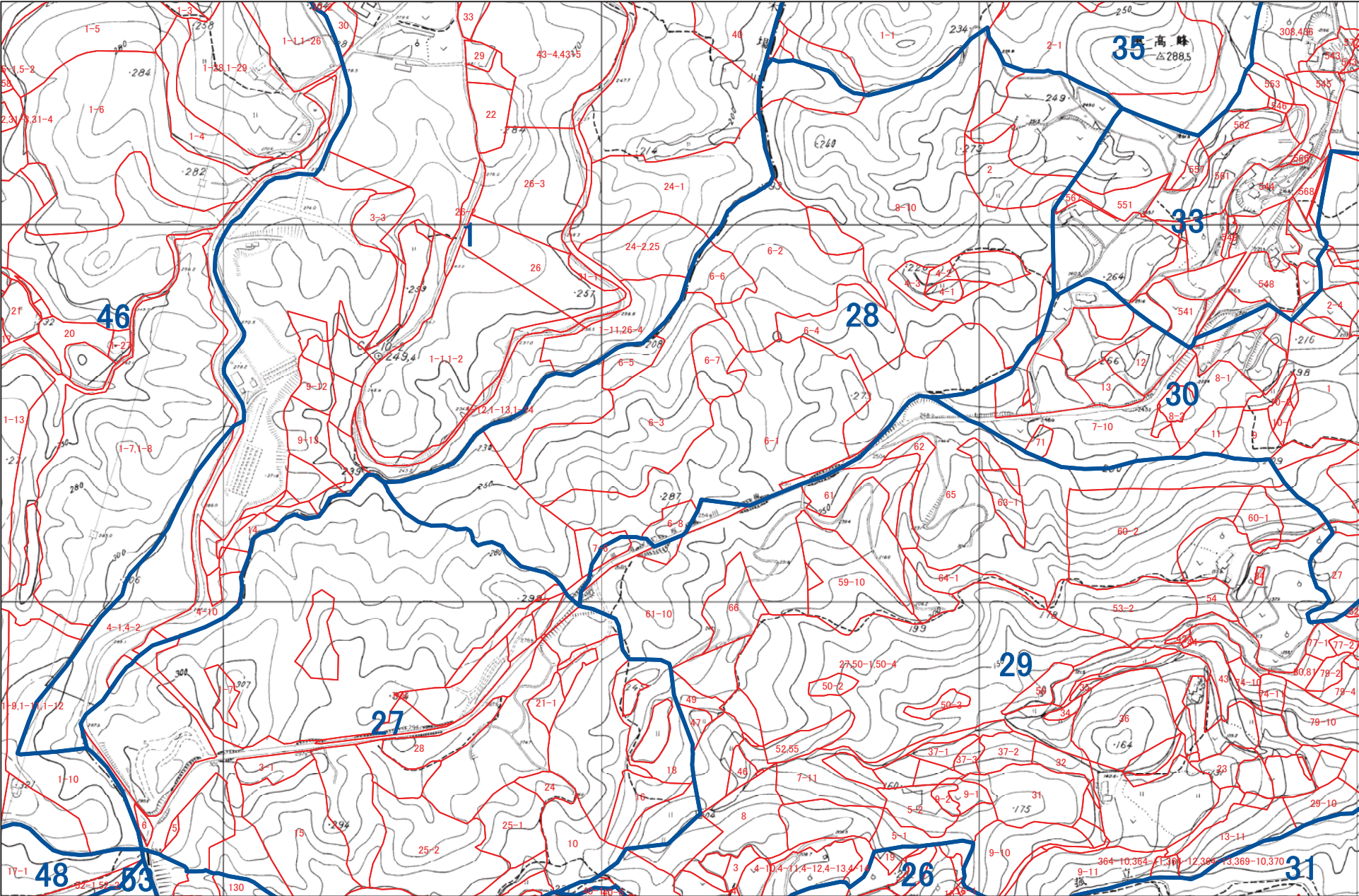

1:5,000

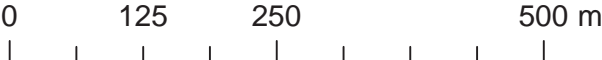



西海市 127

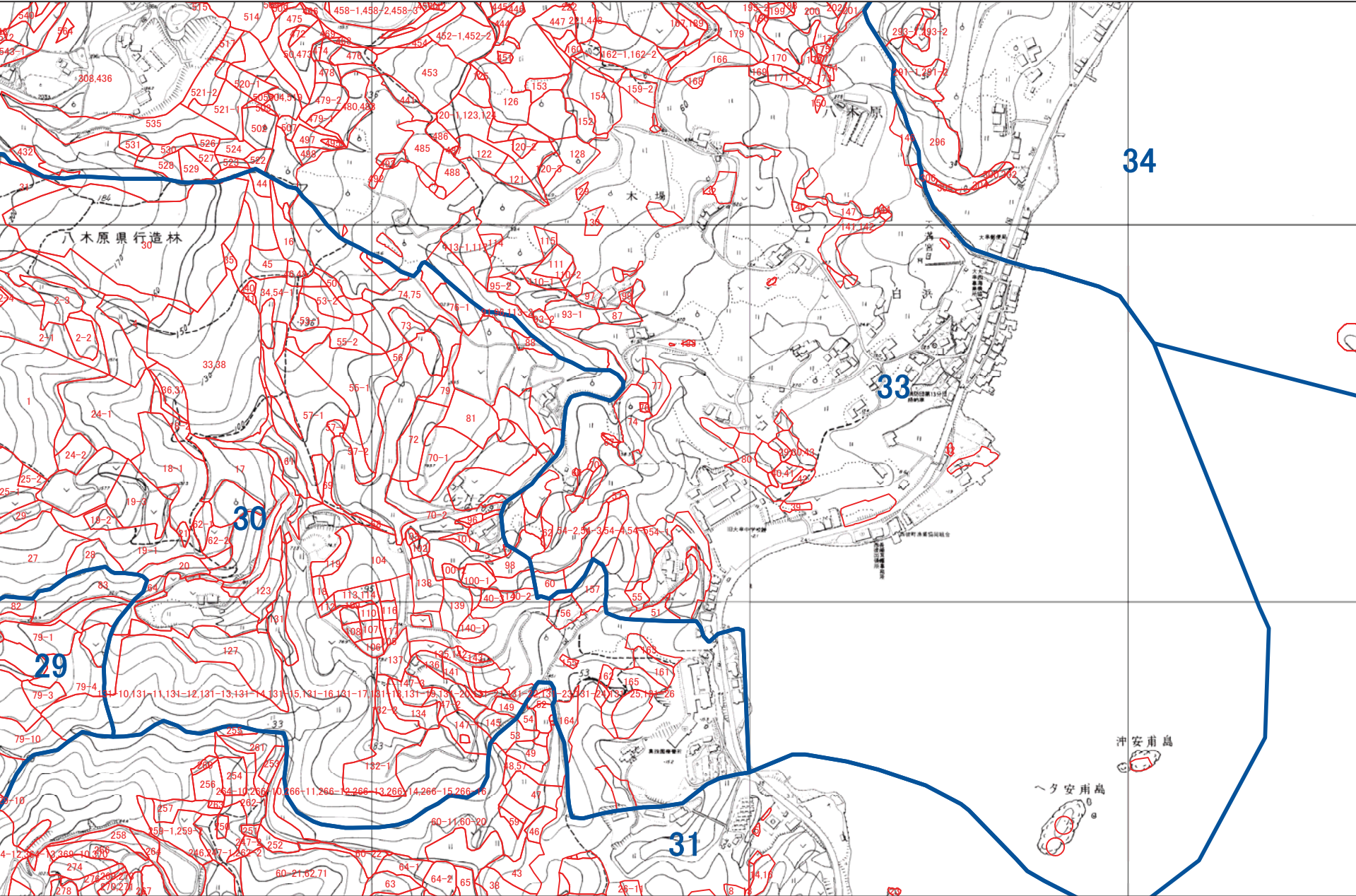

1:5,000





西海市 128

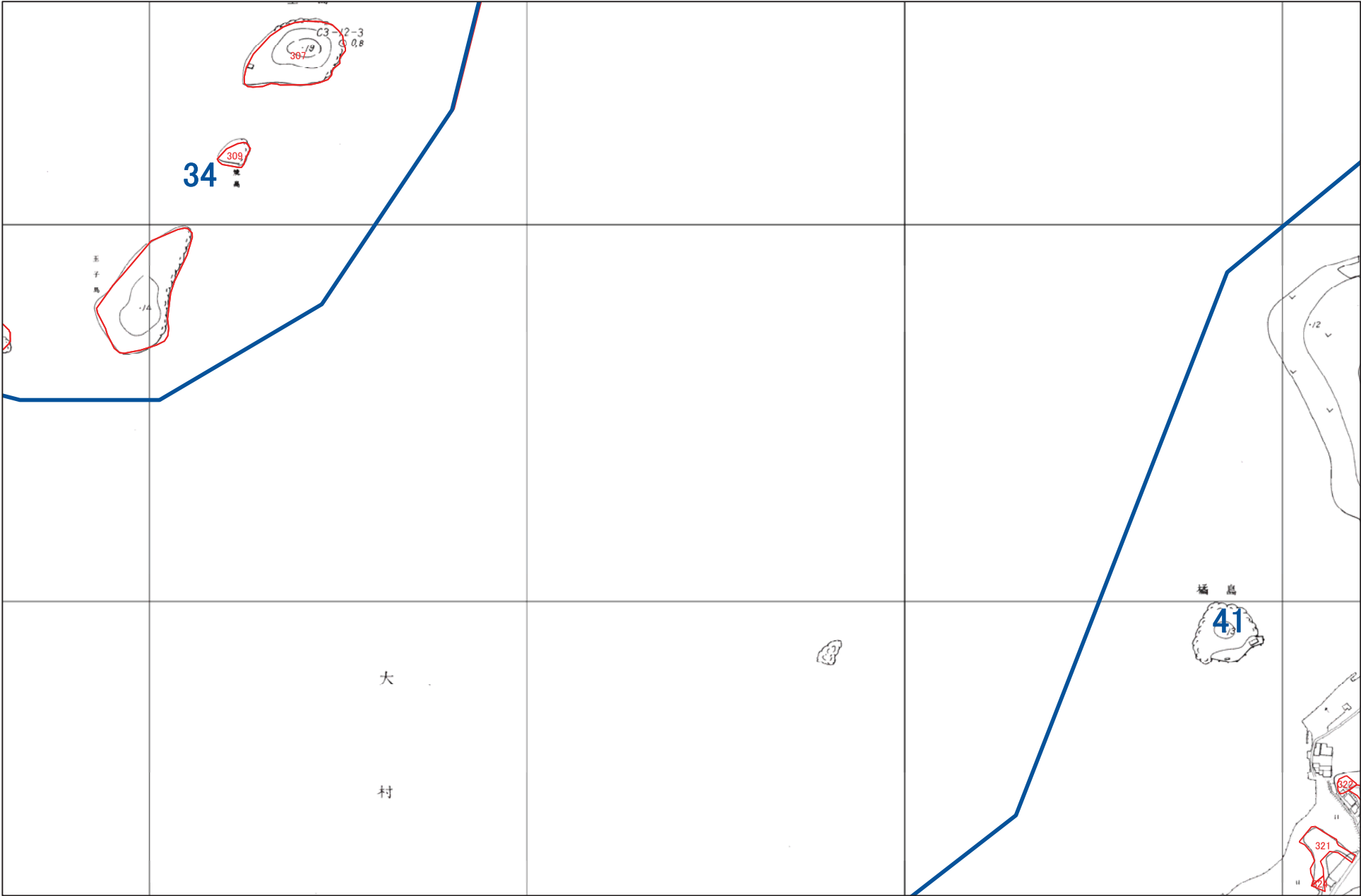

1:5,000

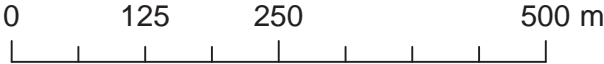

西海市 129

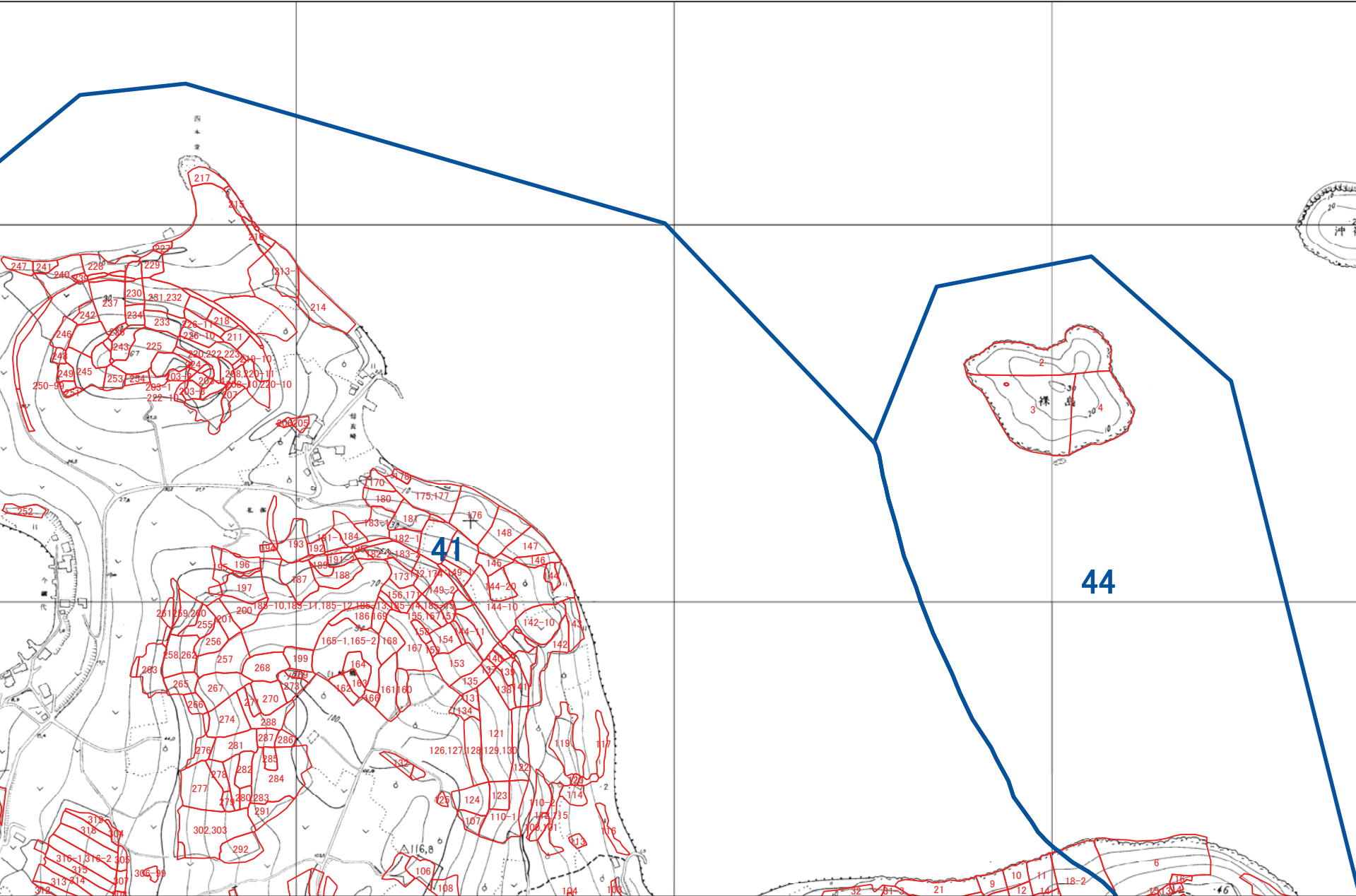

1:5,000





西海市 130



大 村 湾

1:5,000



西海市 J1

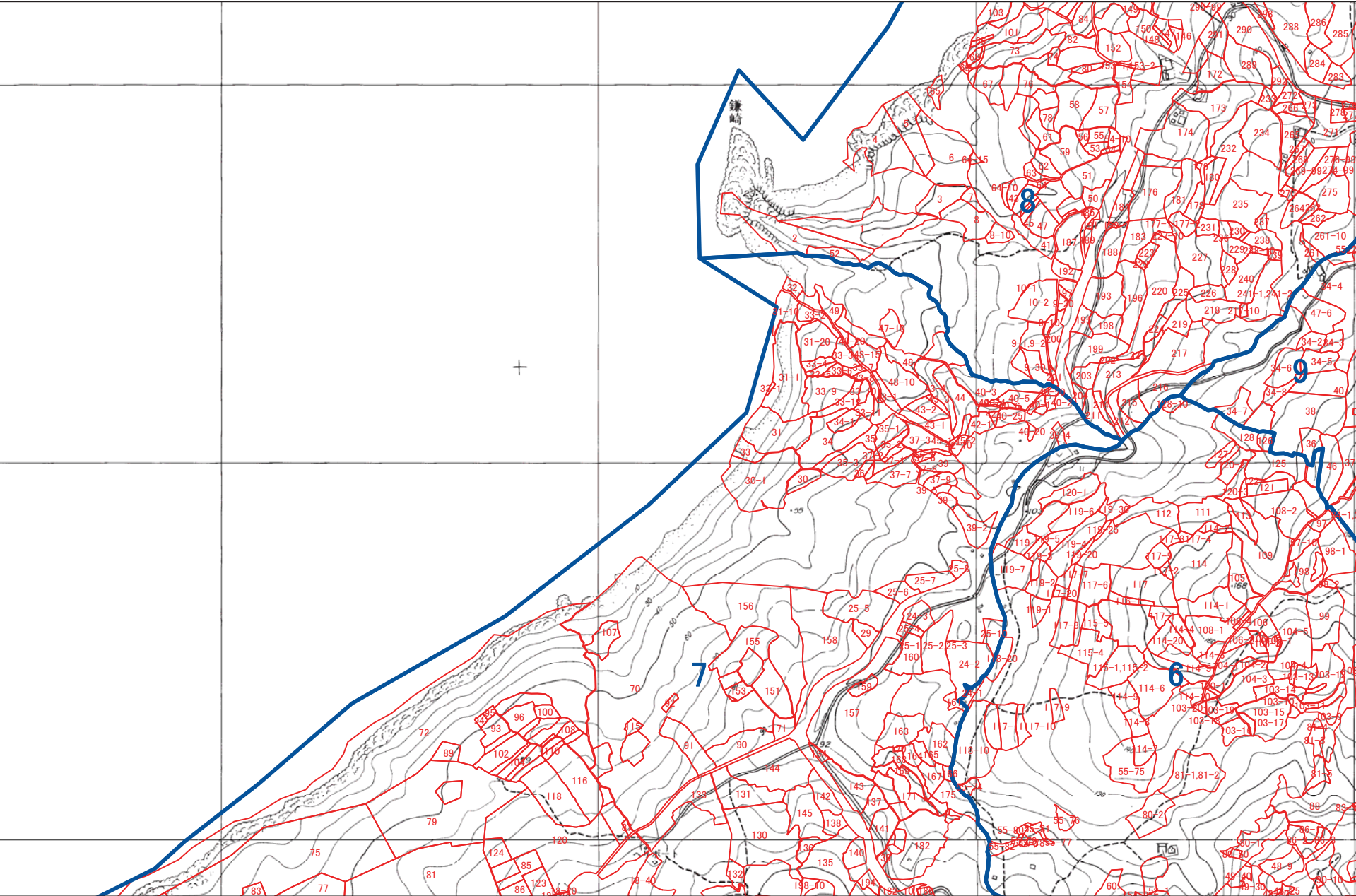

1:5,000

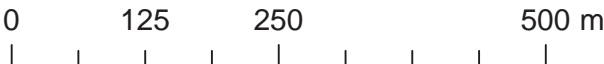



西海市 J2

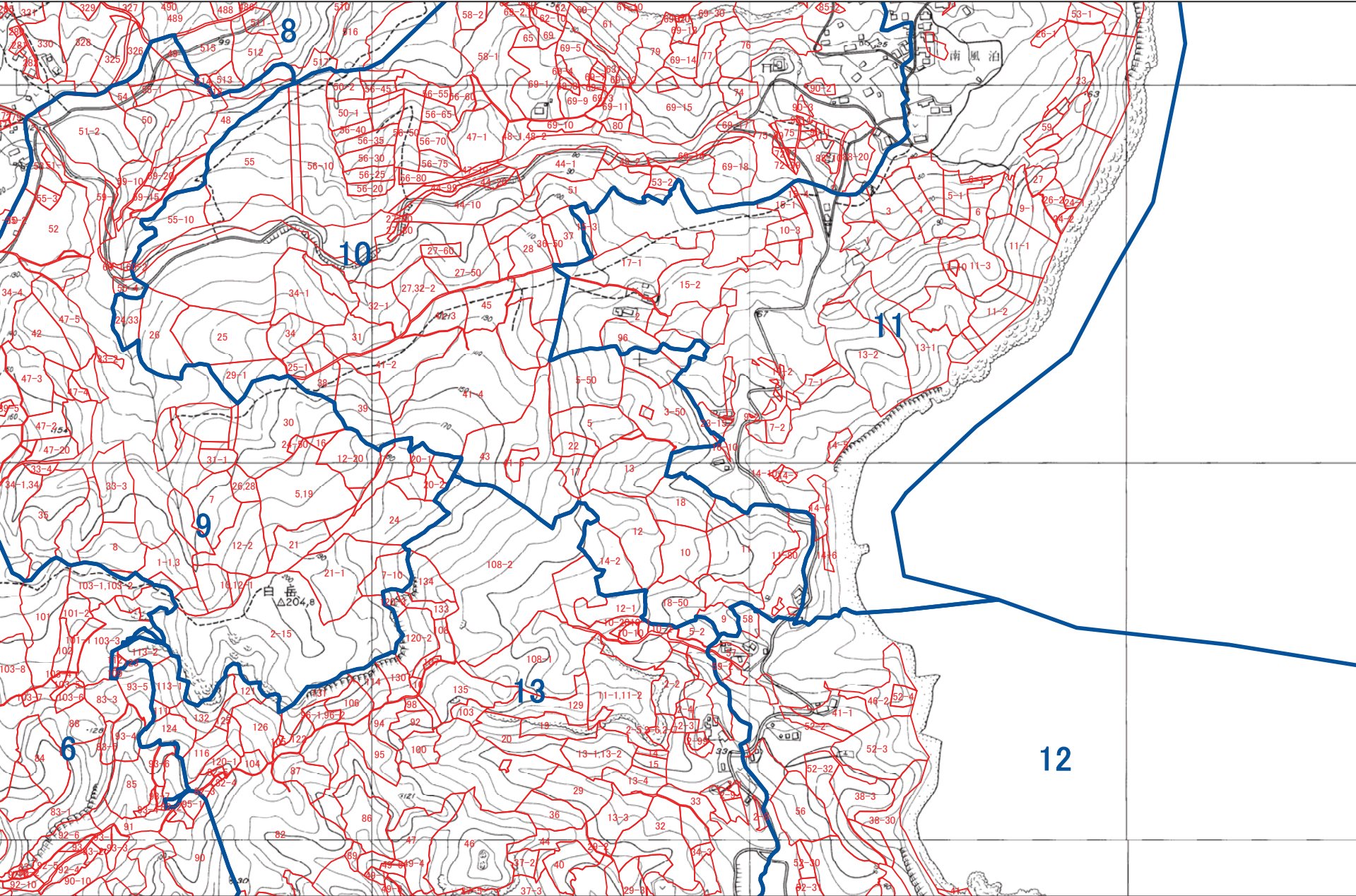

1:5,000



西海市 J3

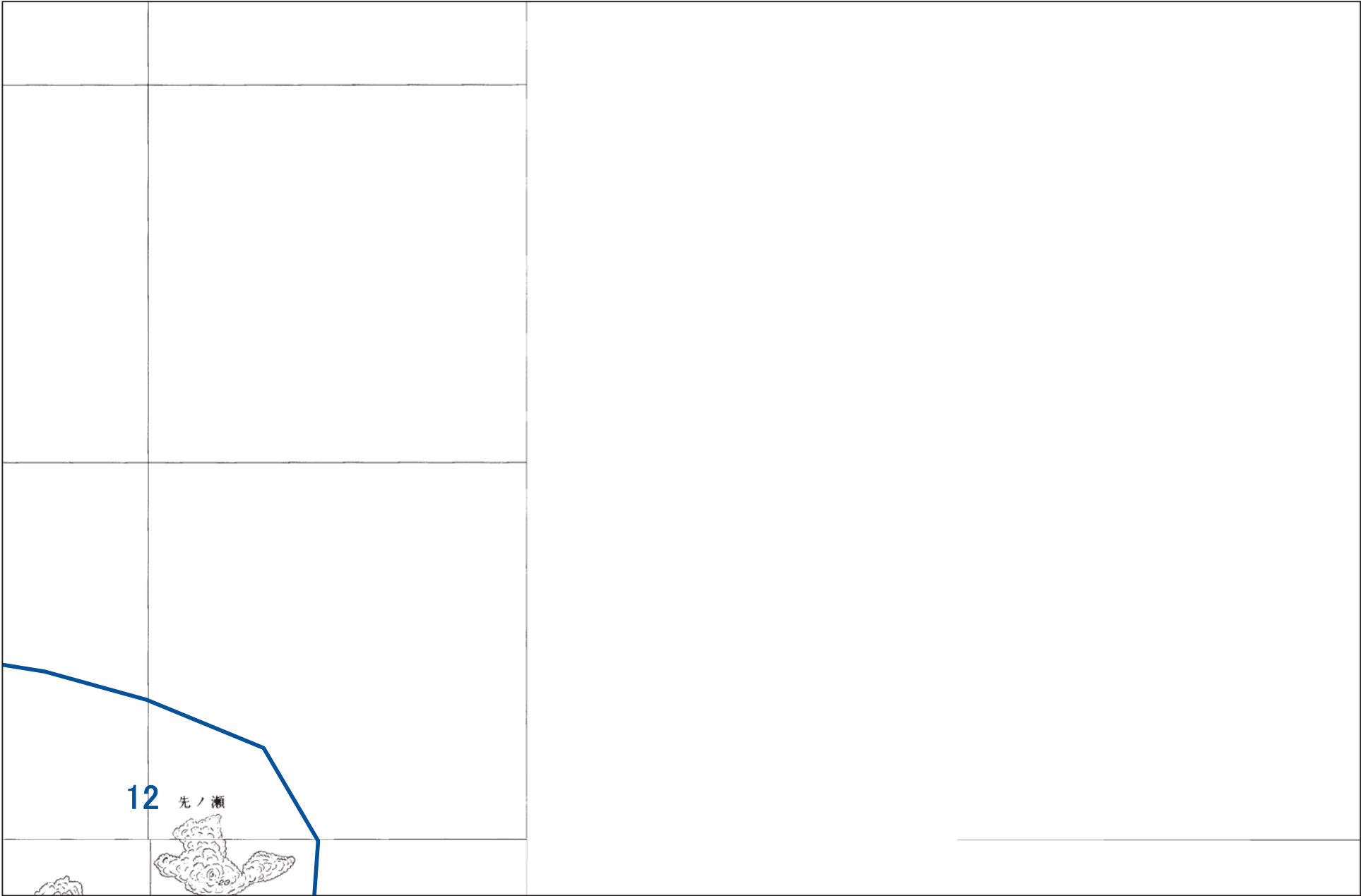

1:5,000

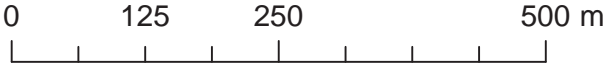



A horizontal scale bar with markings at 0, 125, 250, and 500 m. The bar is divided into four equal segments by vertical tick marks.

西海市 J8



1:5,000

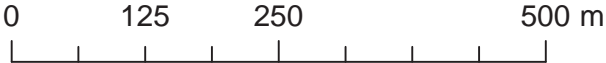



西海市 J17

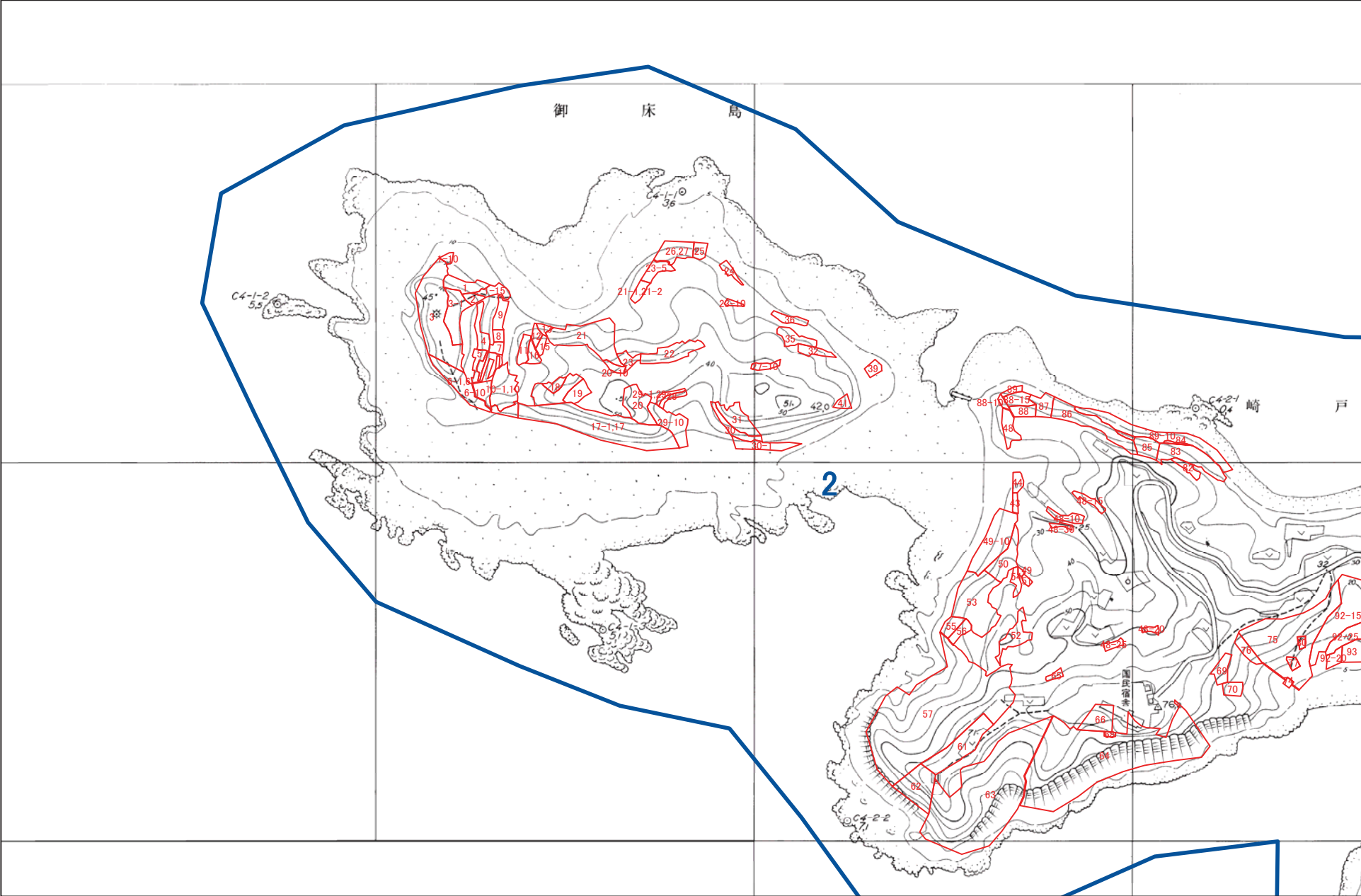

1:5,000

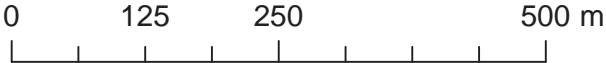

西海市 J18

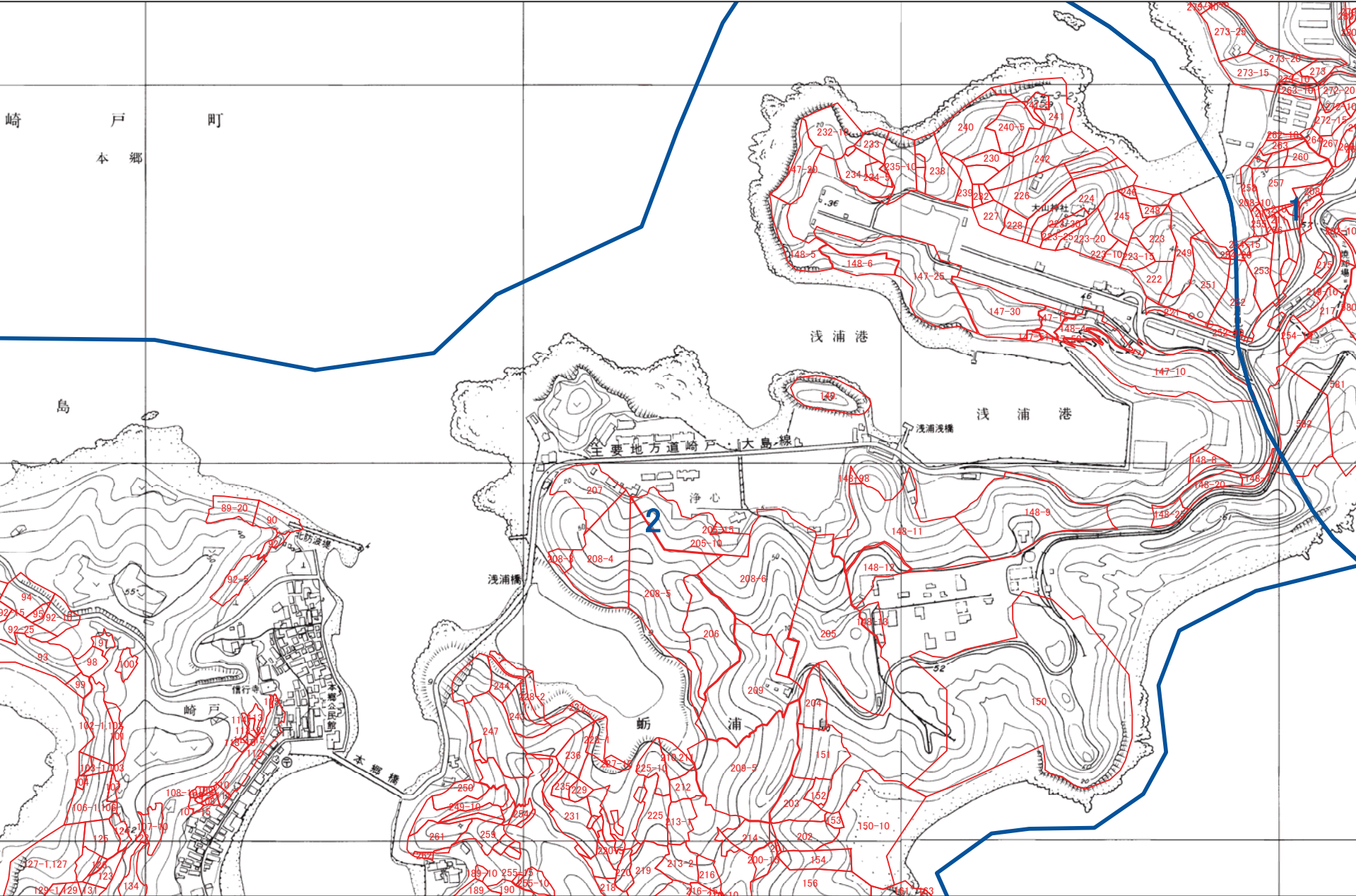

1:5,000

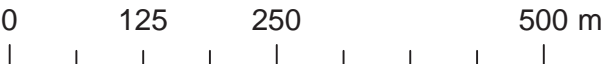



This is a topographic map of a coastal region. The map features contour lines indicating elevation, with labels such as 280, 272, 271, 289+10, 313-10, 314, 316-10, 316-15, 316-20, 318, 200, 202, 201, 579, 580, and 581. A red line outlines a specific area, possibly a boundary or a specific land use zone. A blue line runs along the coast, likely representing a shoreline or a specific path. The map also includes a grid system and a small inset map in the bottom left corner showing the location of the main map area within a larger context. The label '鯨瀬' (Kujise) is visible near the bottom left, indicating a specific location or feature.

西海市 J23

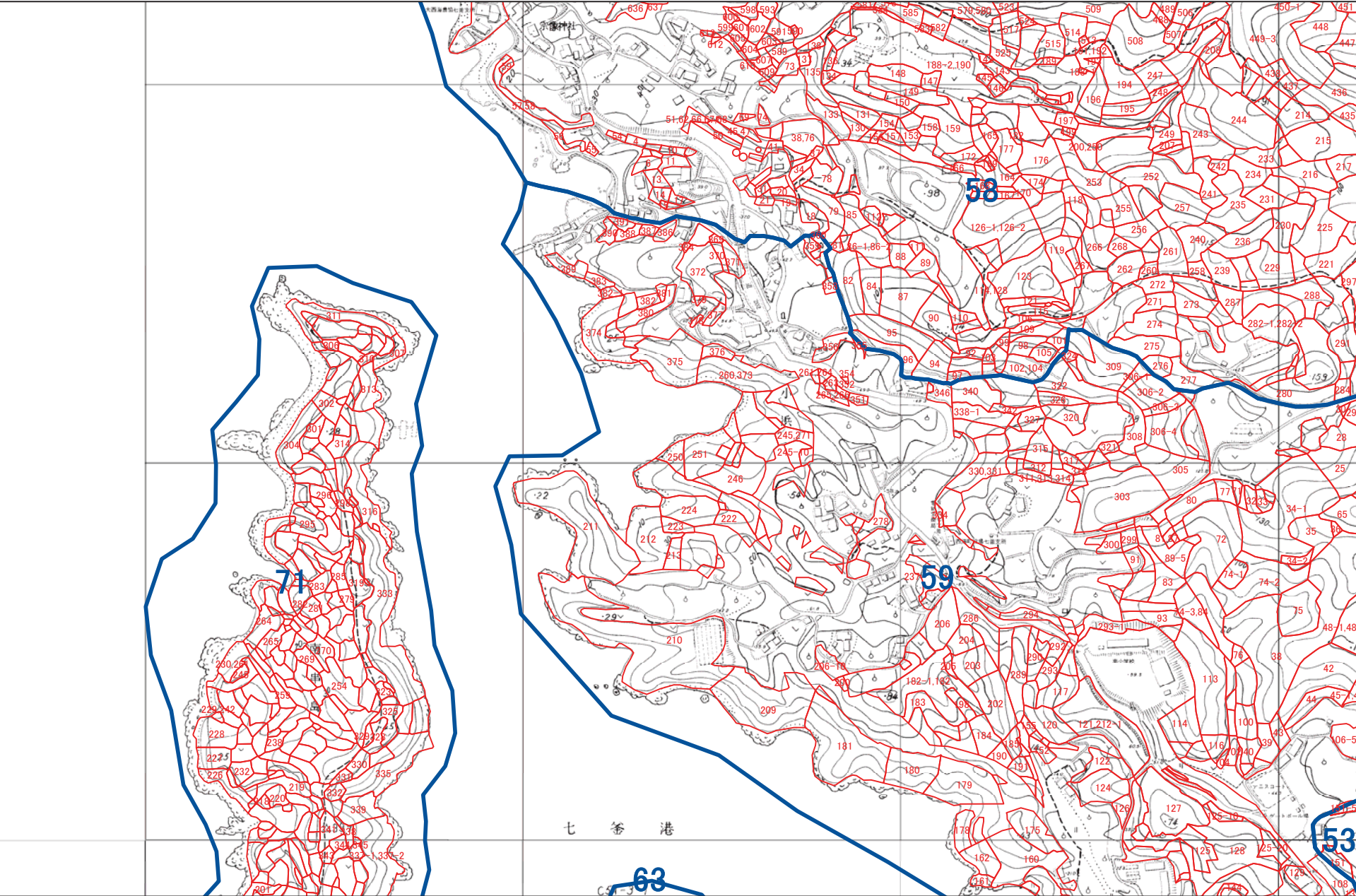

1:5,000

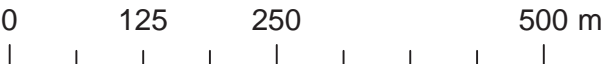



西海市 J24

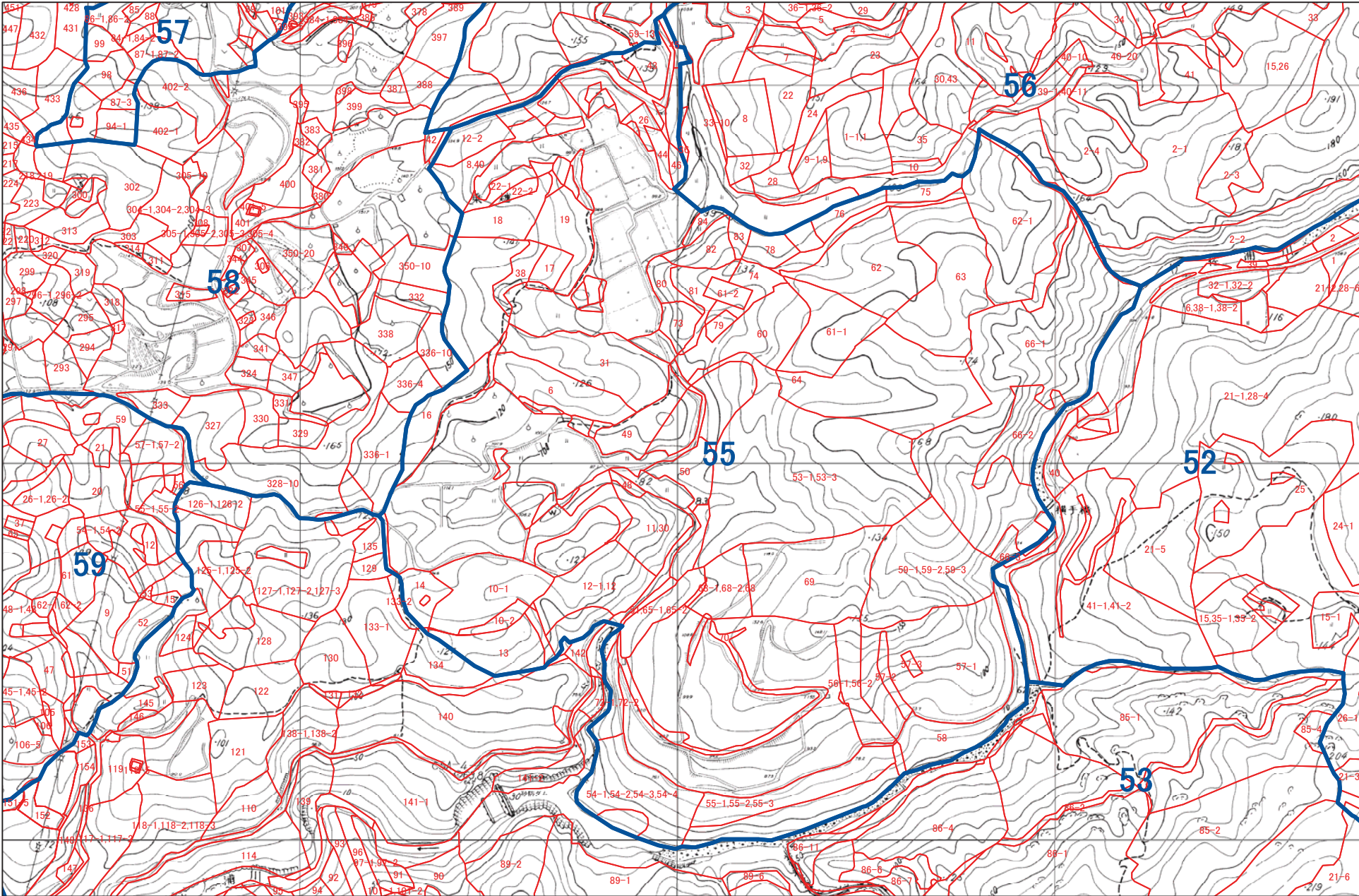

1:5,000

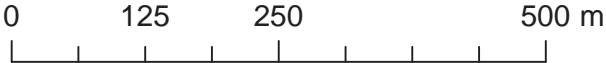



西海市 J25

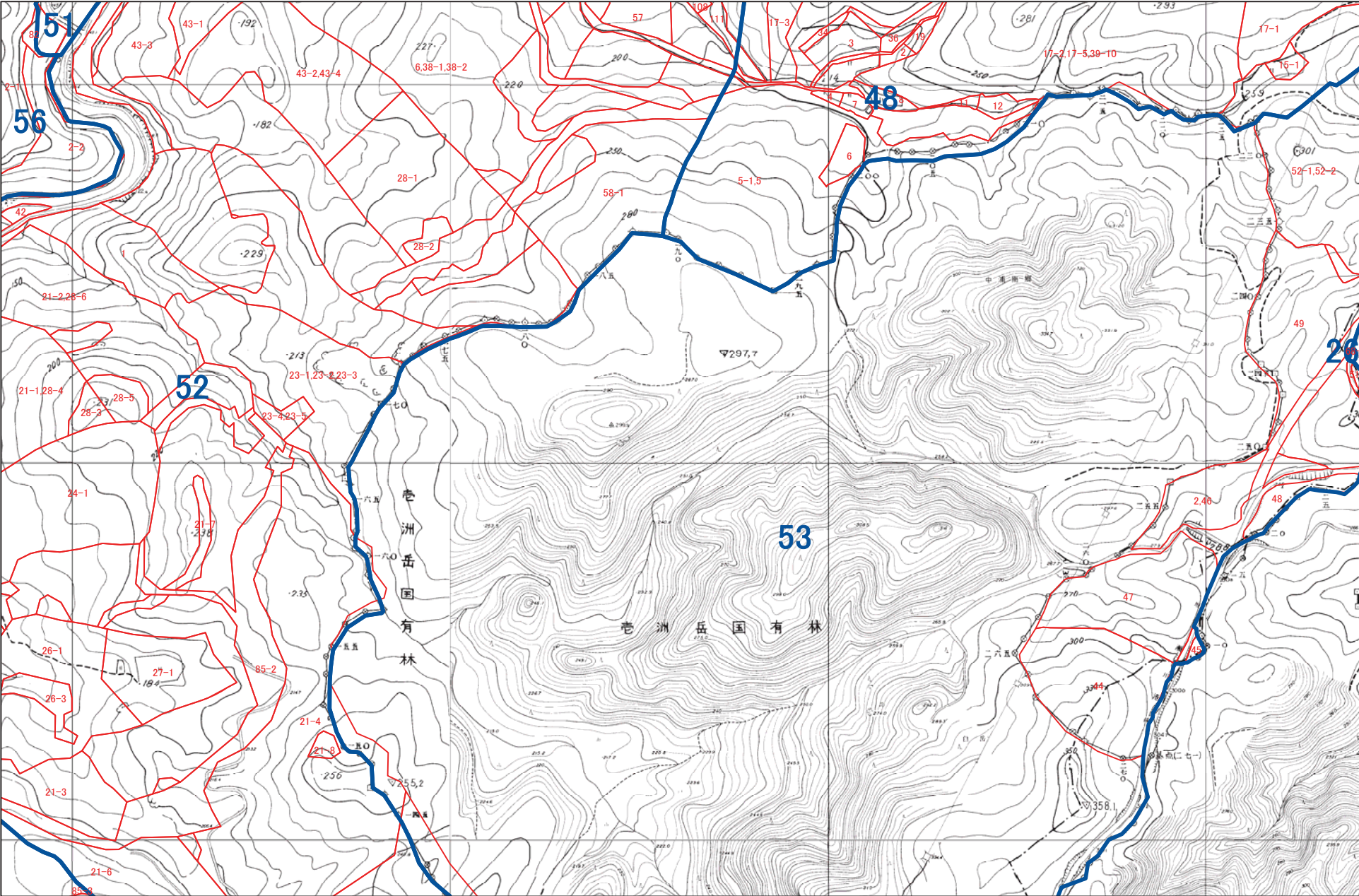

1:5,000





西海市 J26

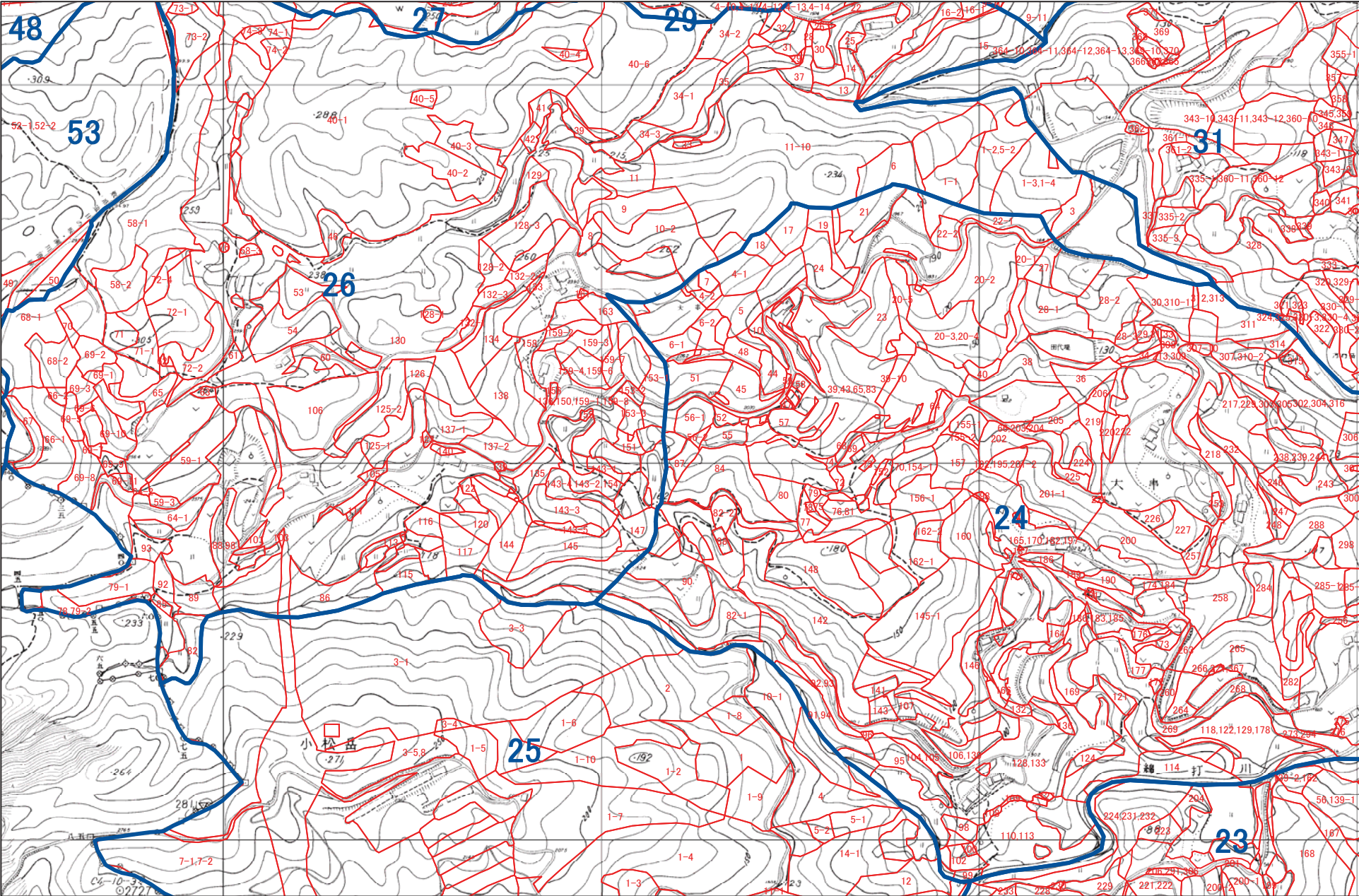

1:5,000

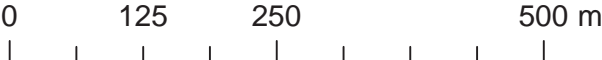



西海市 J27

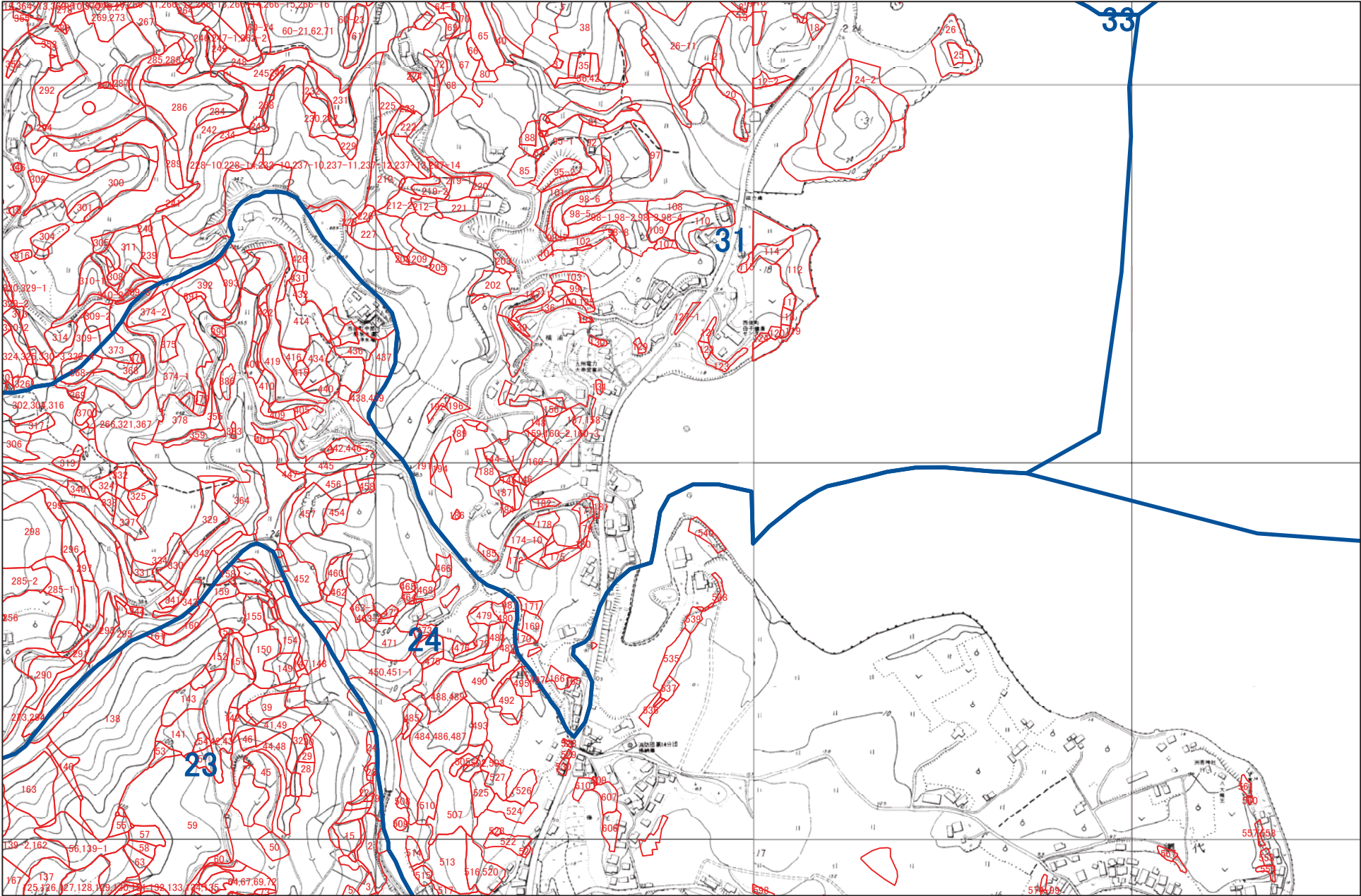

1:5,000

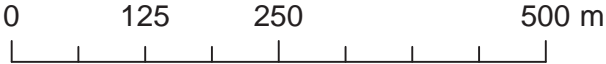



西海市 J28

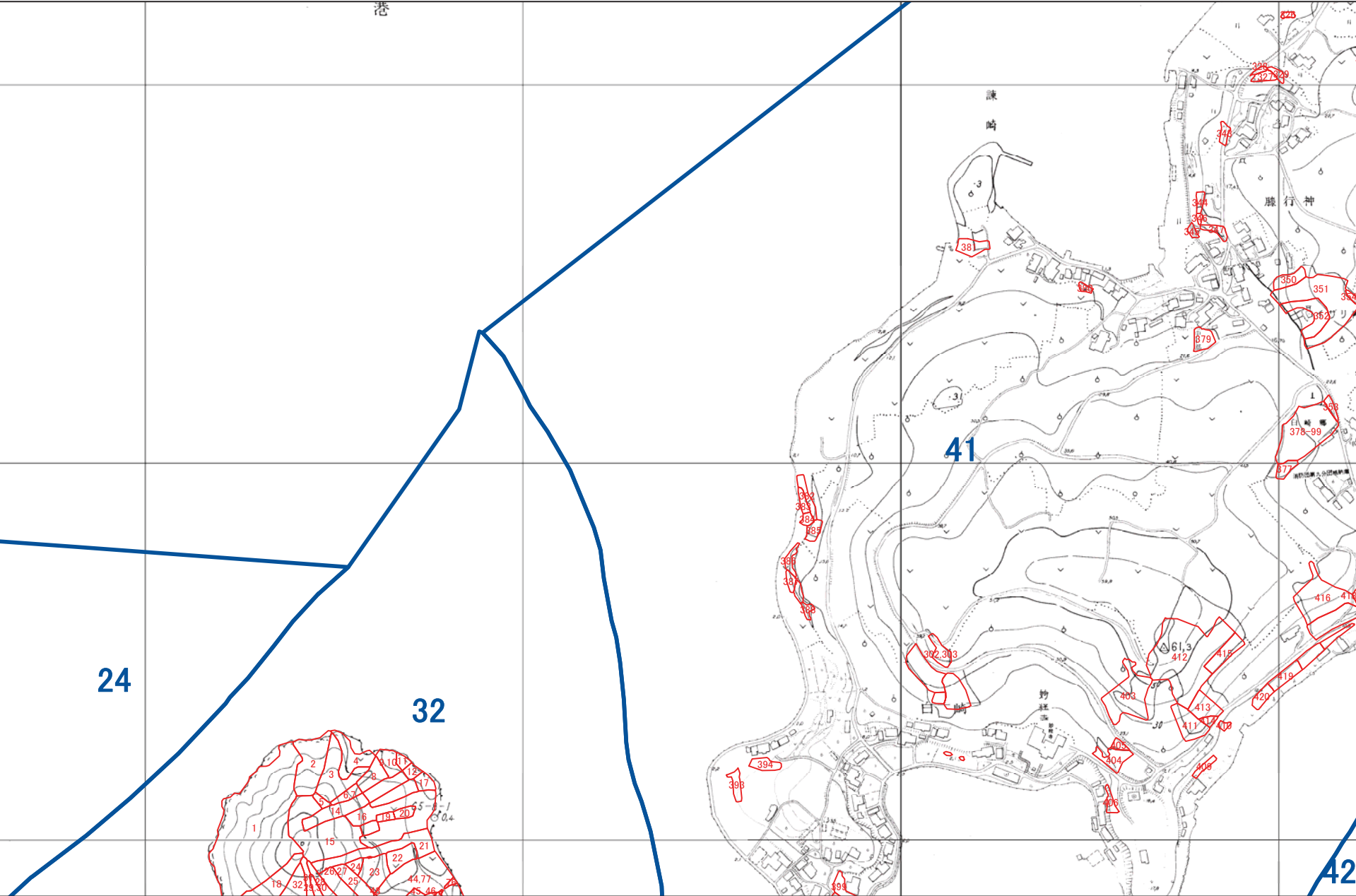

1:5,000



西海市 J29

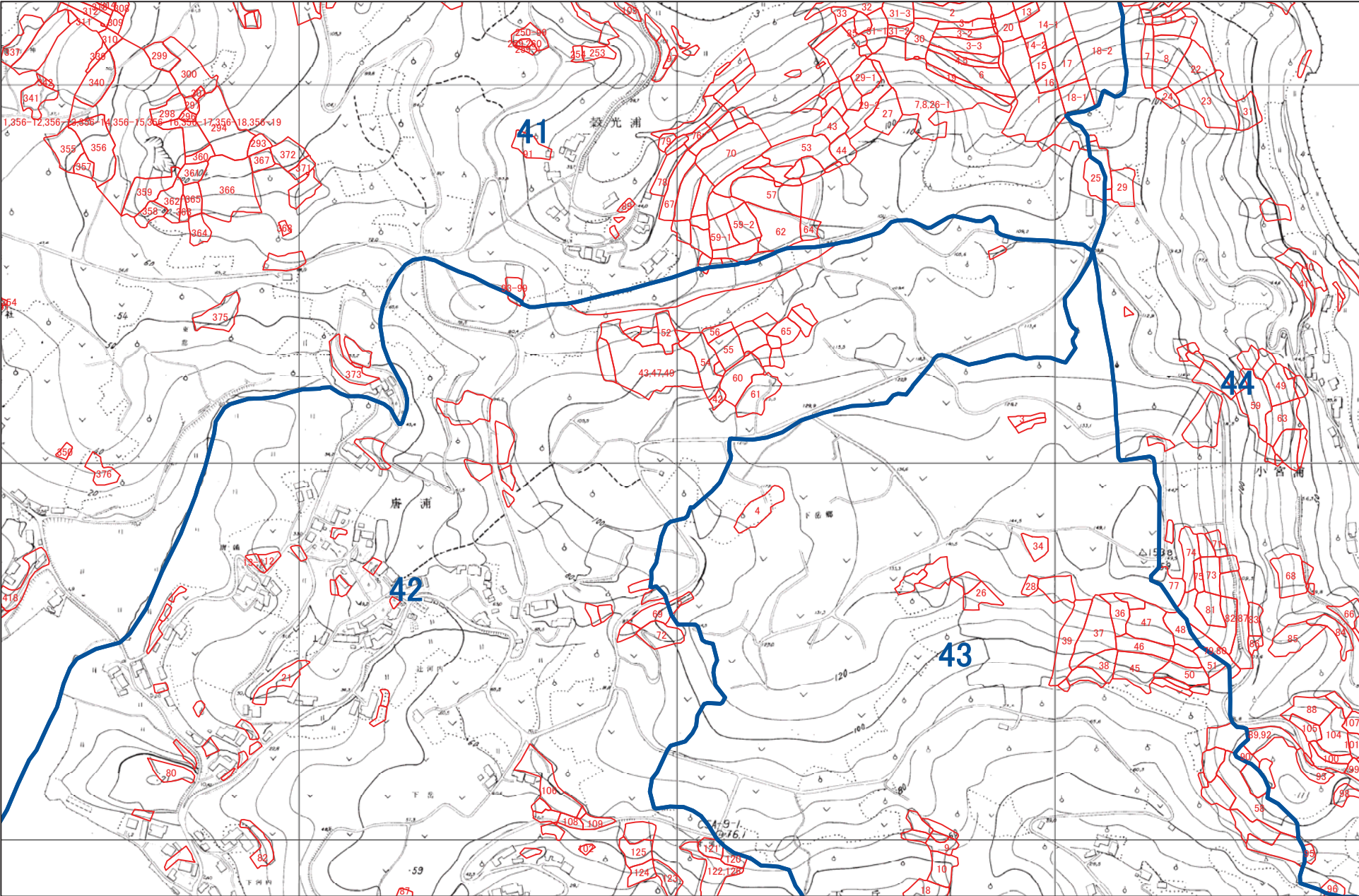

1:5,000

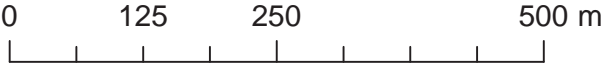



西海市 J30



1:5,000



西海市 J31

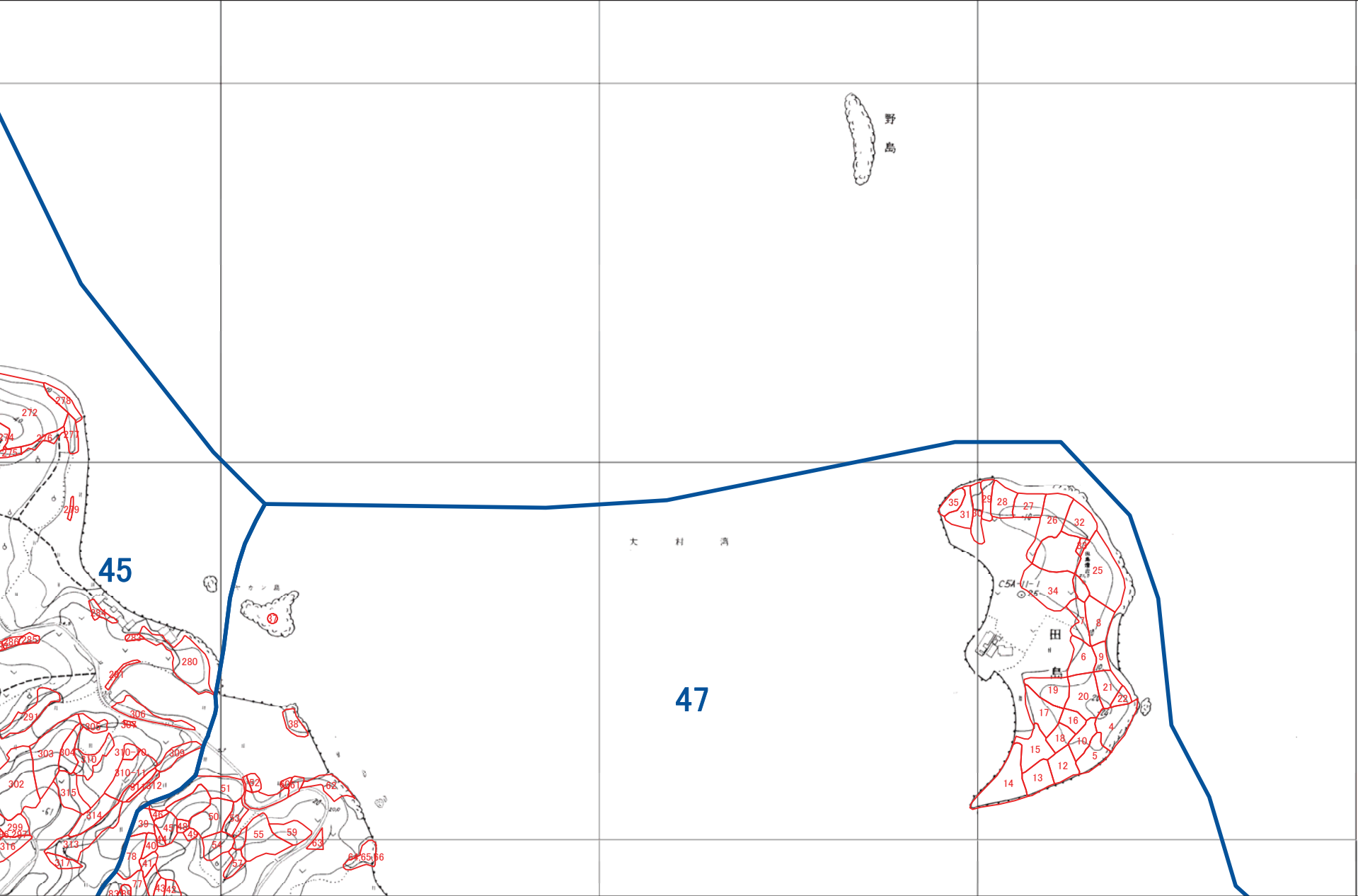

1:5,000

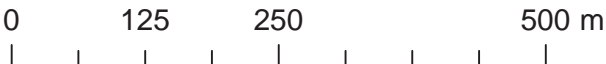



西海市 K1

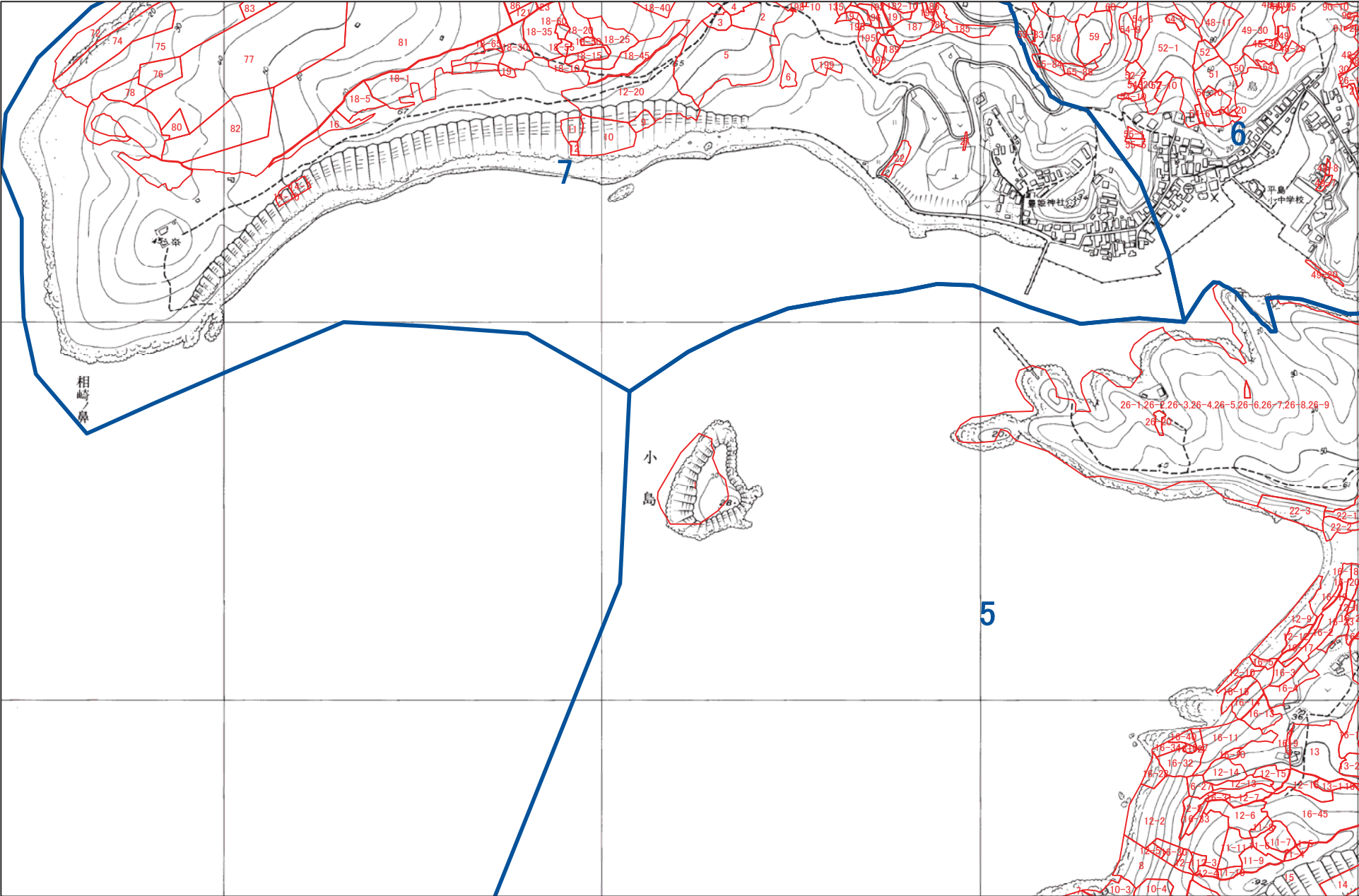

1:5,000



西海市 K2

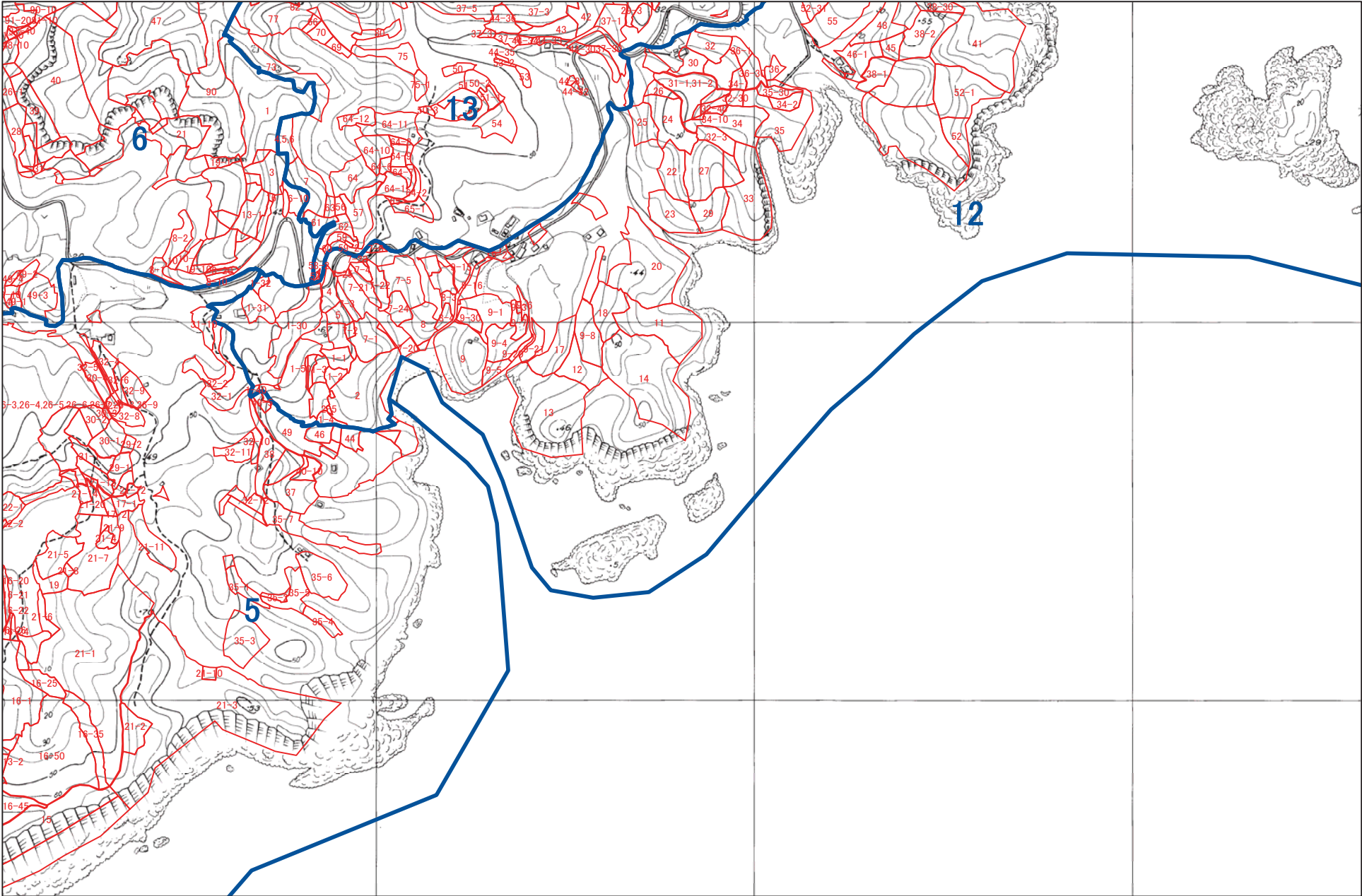

1:5,000

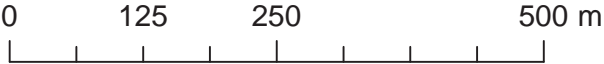



西海市 K3

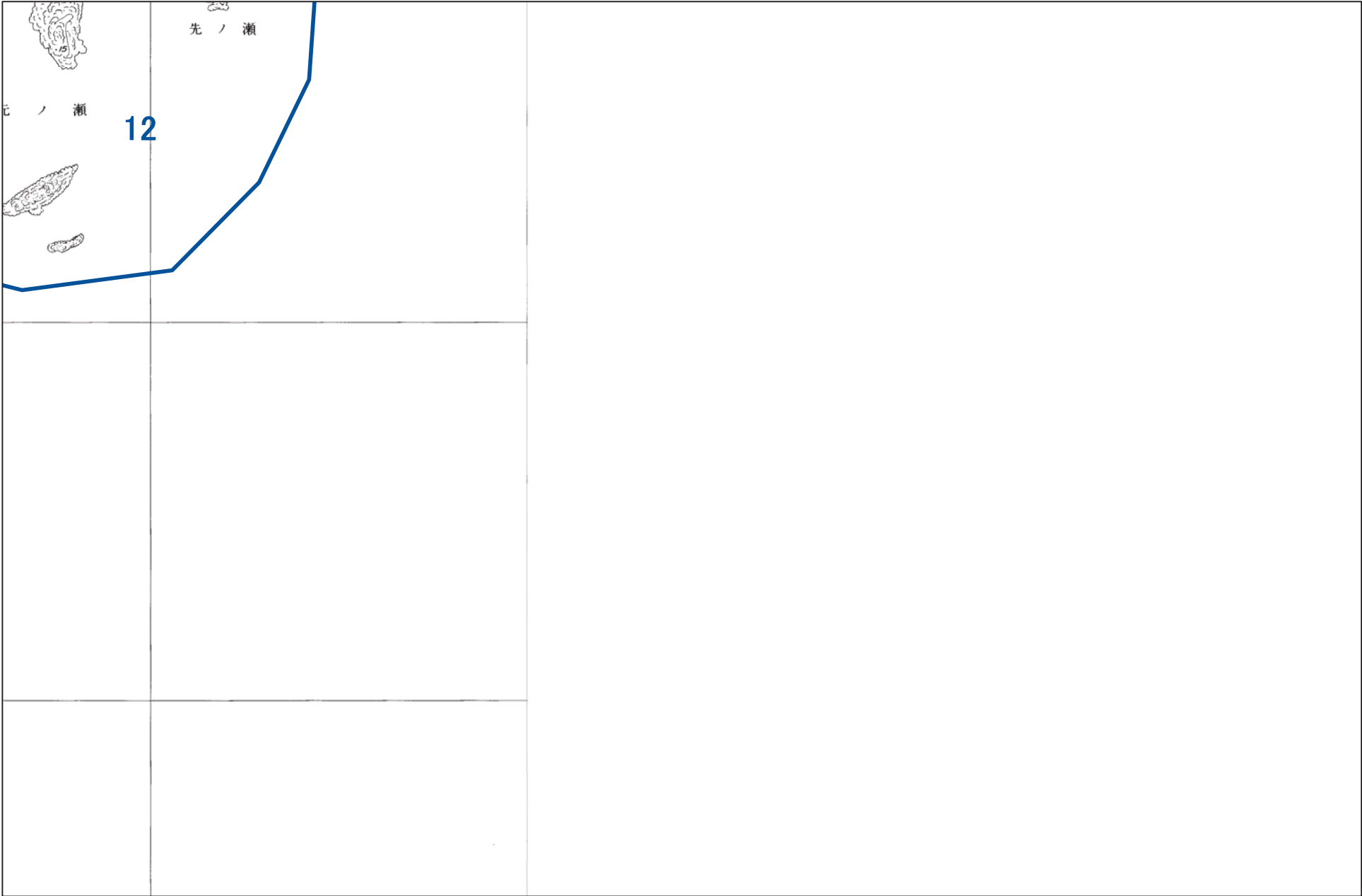

1:5,000

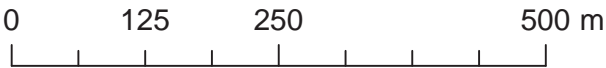

1:5,000

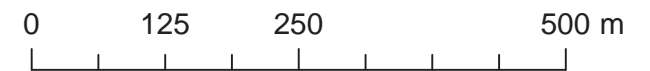



西海市 K8

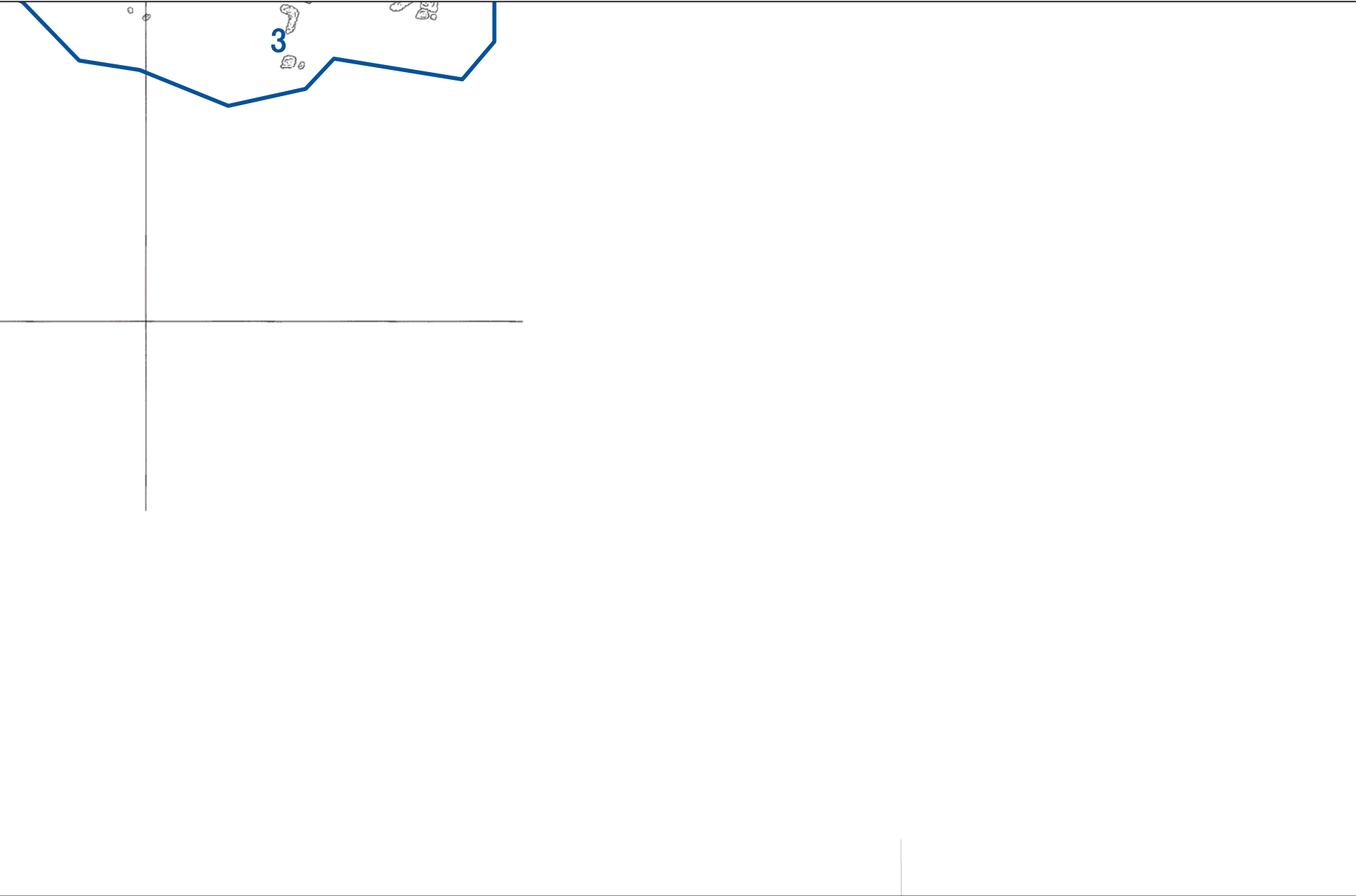

1:5,000



[illegible]



The map displays a topographic view of a coastal area. A prominent blue boundary line encloses a large portion of the map. In the center, there is a large island labeled '羊島' (Yajima Island) with a blue number '2' above it. To the north, there are several smaller islands and a peninsula with a '南防波堤' (South Breakwater) labeled. The map includes numerous contour lines and elevation points, with some points highlighted in red. A grid system is overlaid on the map.

西海市 K22



1:5,000

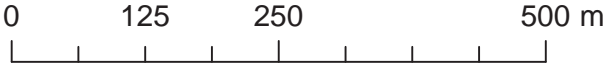



西海市 K23

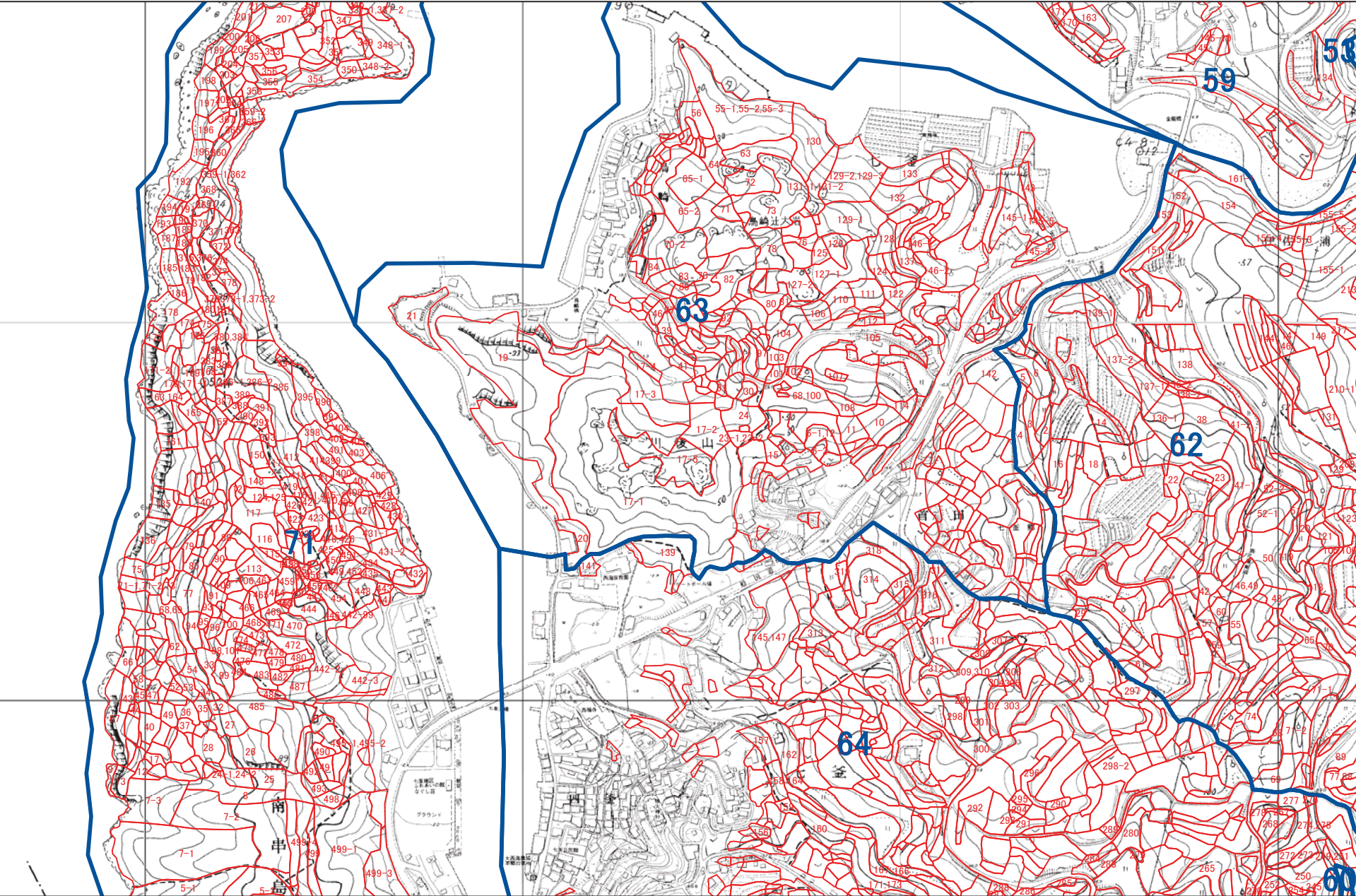

1:5,000





西海市 K24

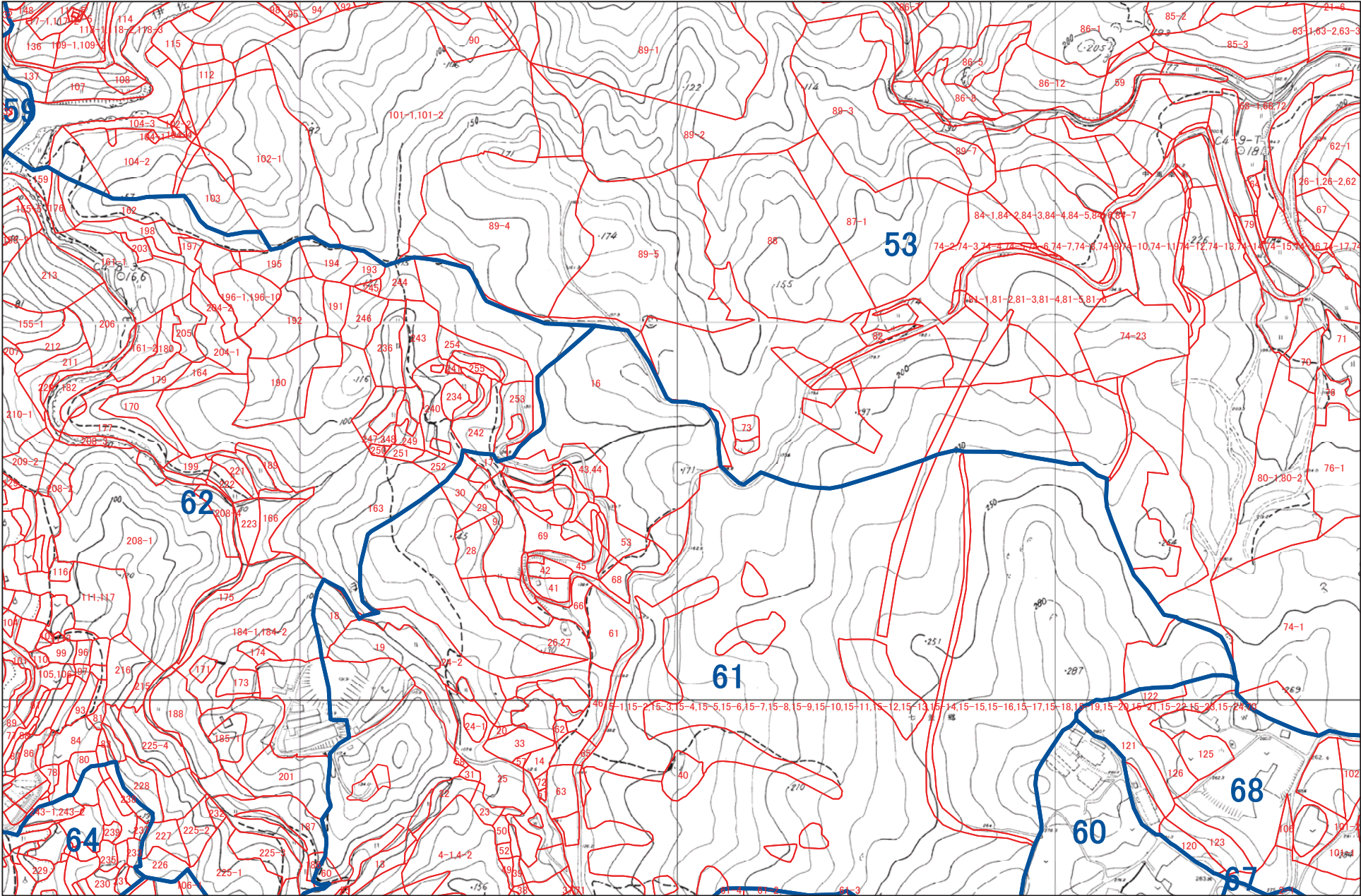

1:5,000

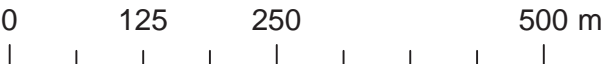



西海市 K25

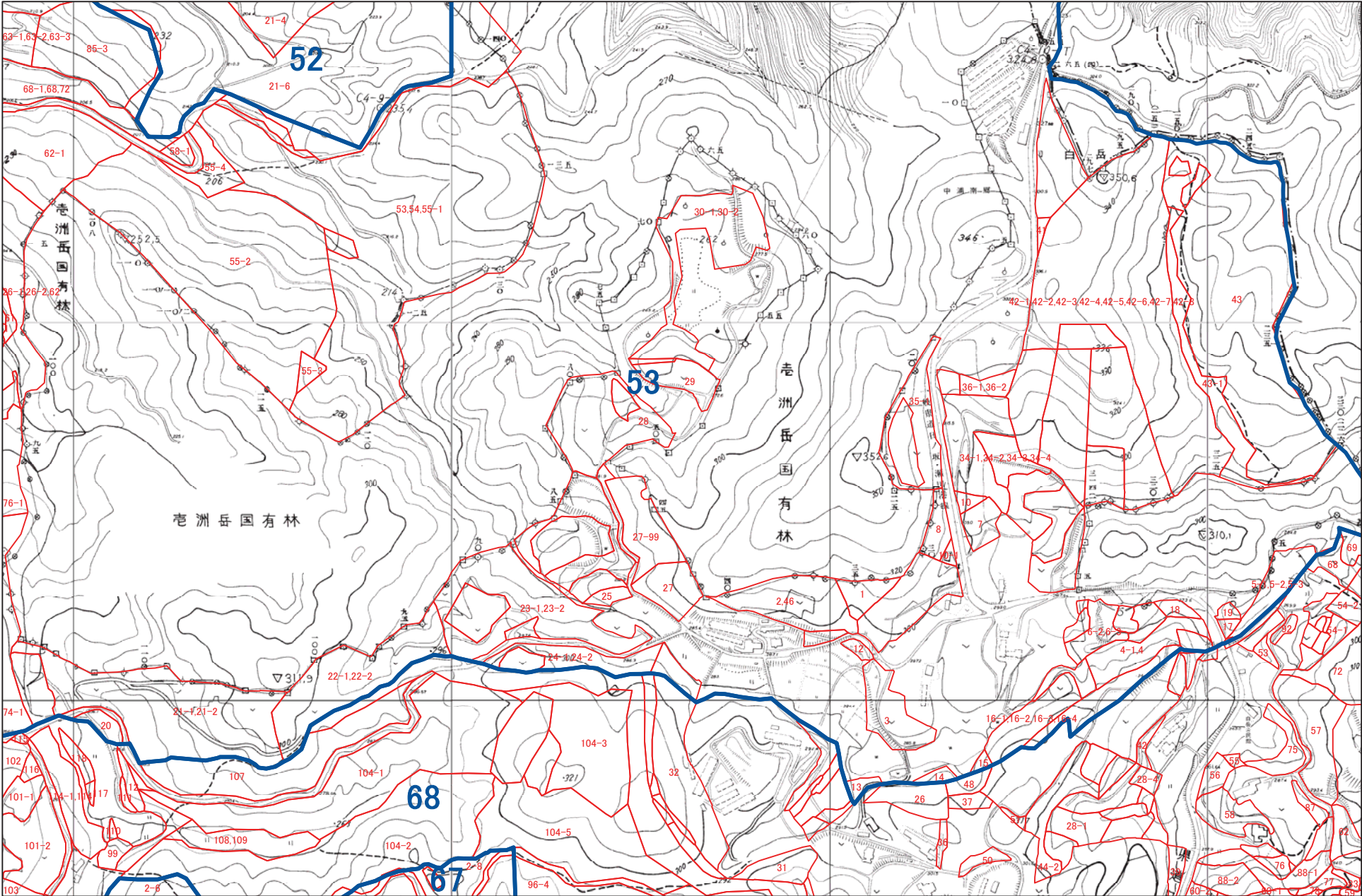

1:5,000





This is a detailed topographic map of a mountainous region, likely in Japan. The map features contour lines indicating elevation, with major peaks reaching over 3000 meters. A network of roads, including a prominent blue line, is shown. Various place names and landmarks are labeled, such as '白岳国有林' (Shirayama National Forest) and '金田神社' (Kanda Shrine). The map is divided into several numbered sections (21, 22, 23, 25, 53, 68, 16). The map is oriented with North at the top.

A horizontal scale bar with markings at 0, 125, 250, and 500 m. The bar is divided into segments by vertical tick marks. The labels 0, 125, 250, and 500 m are positioned above the corresponding tick marks.



西海市 K27

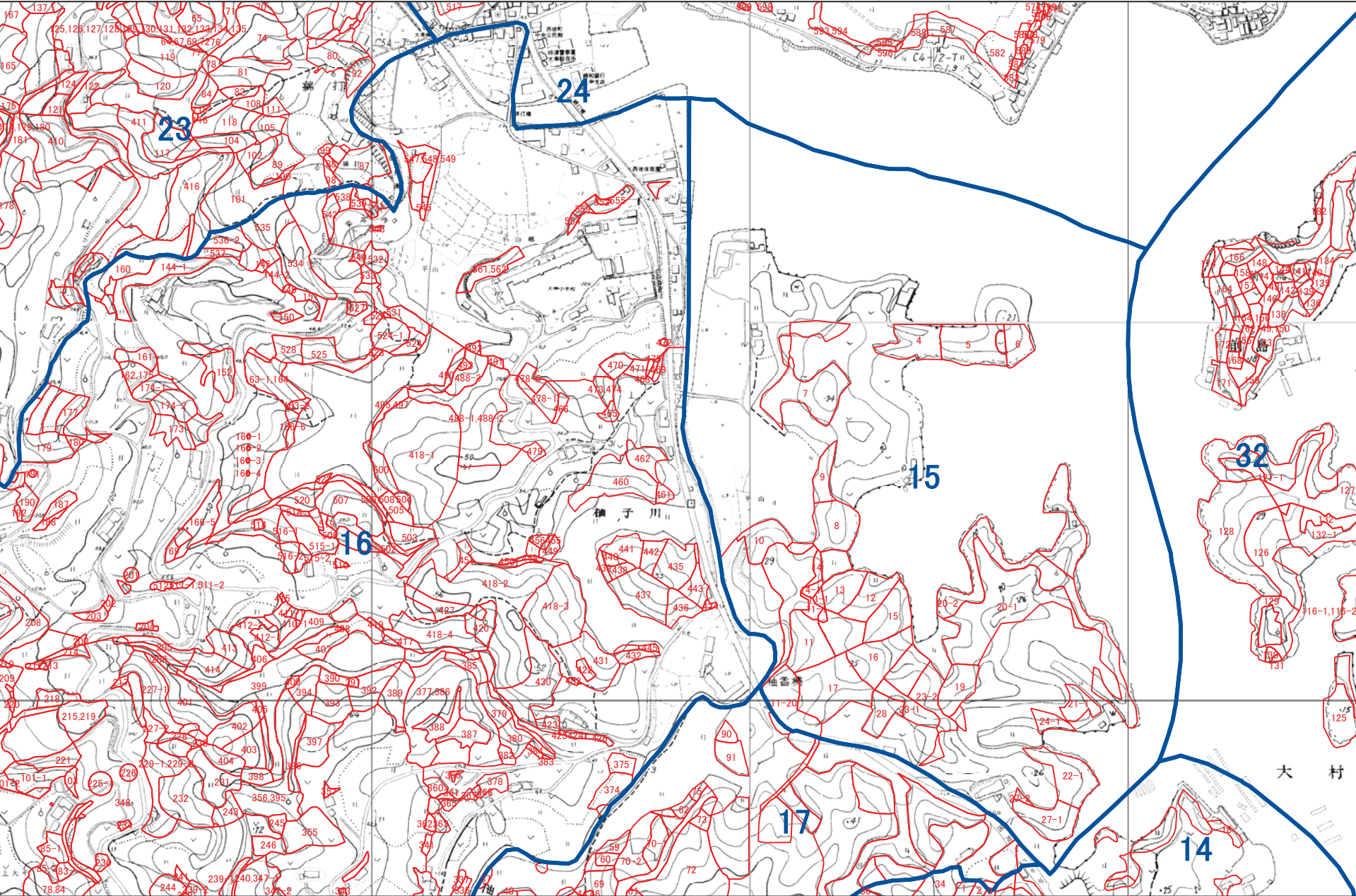

1:5,000



西海市 K28

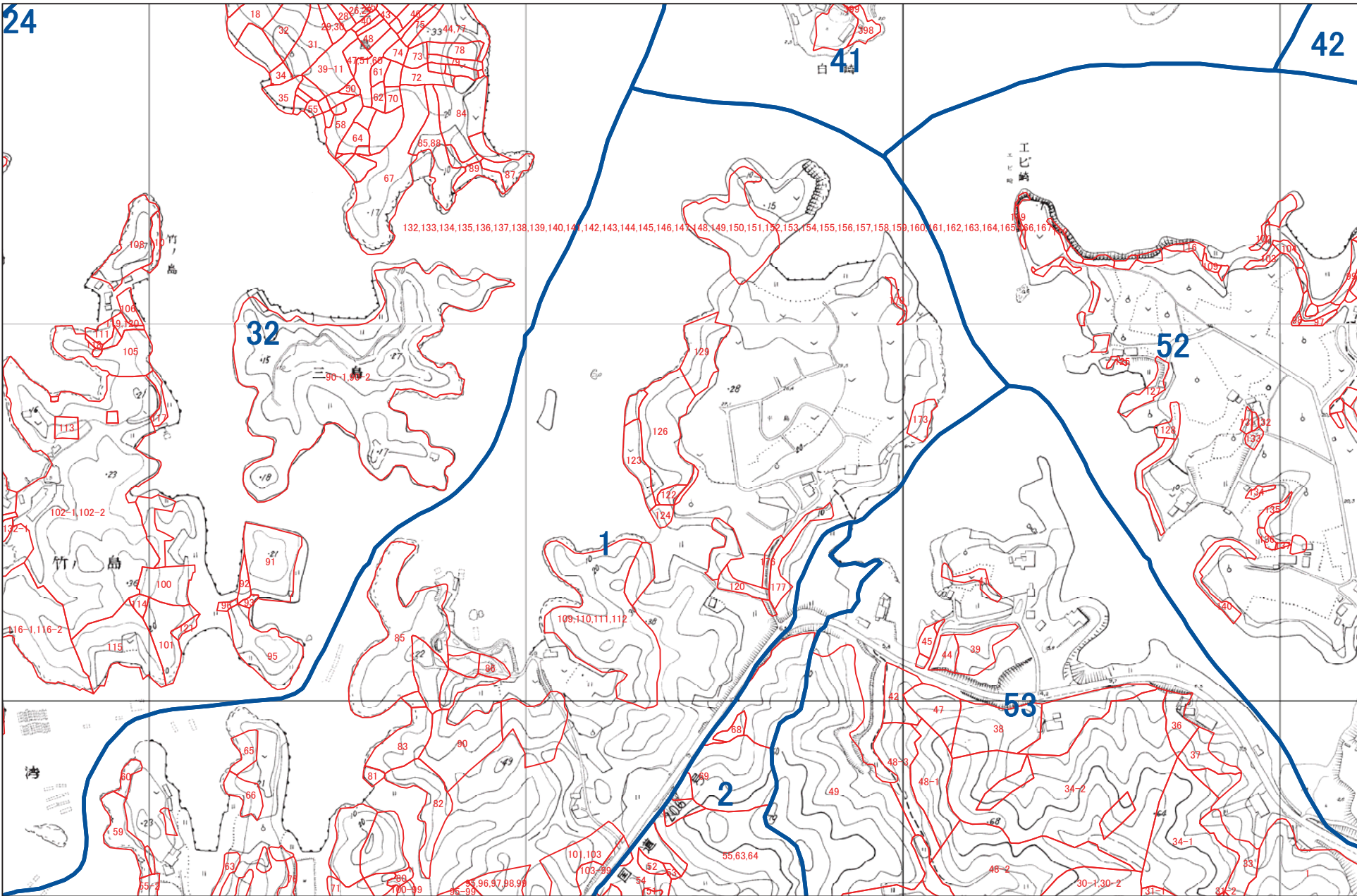

1:5,000





西海市 K29

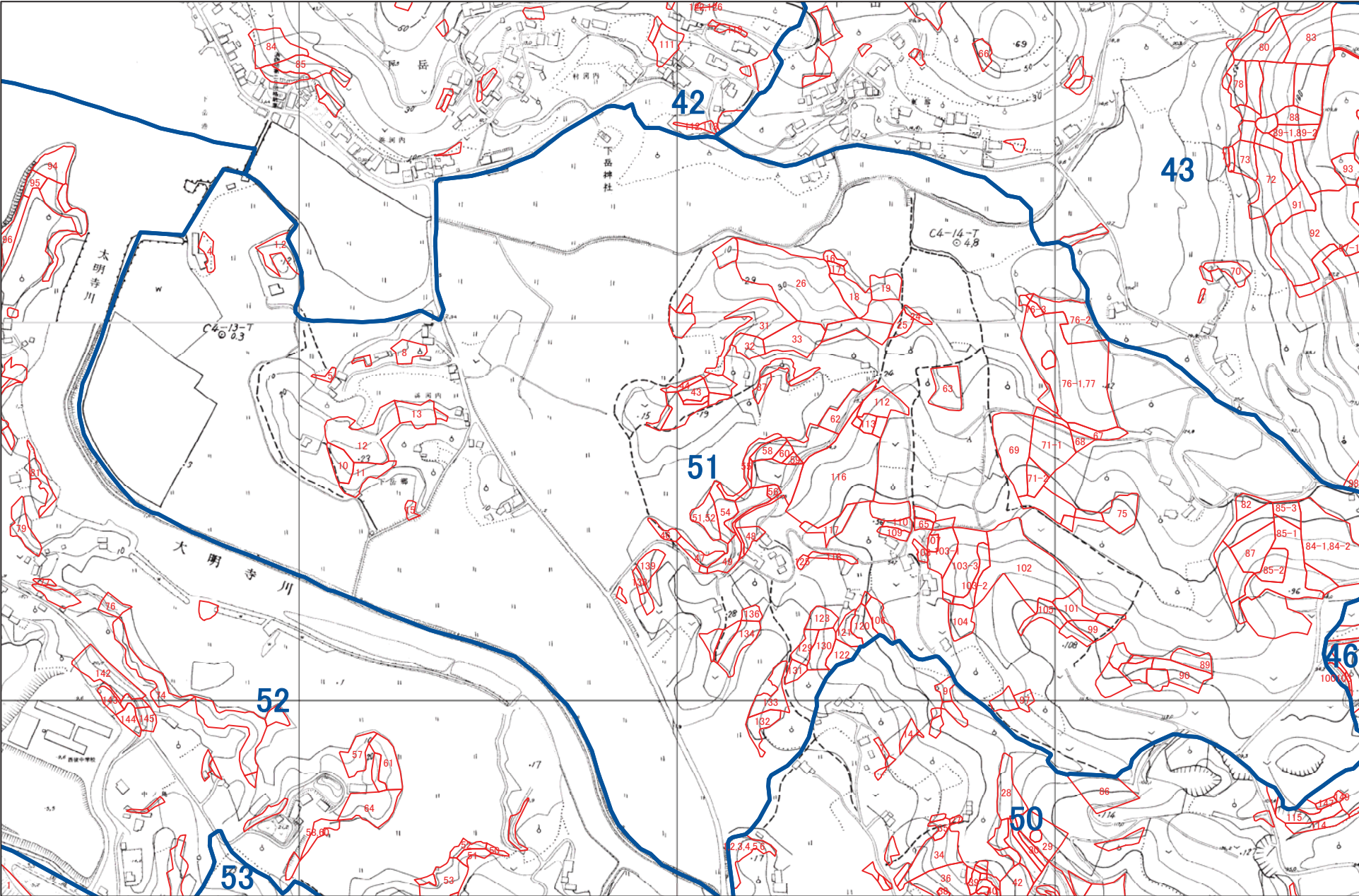

1:5,000





西海市 K30

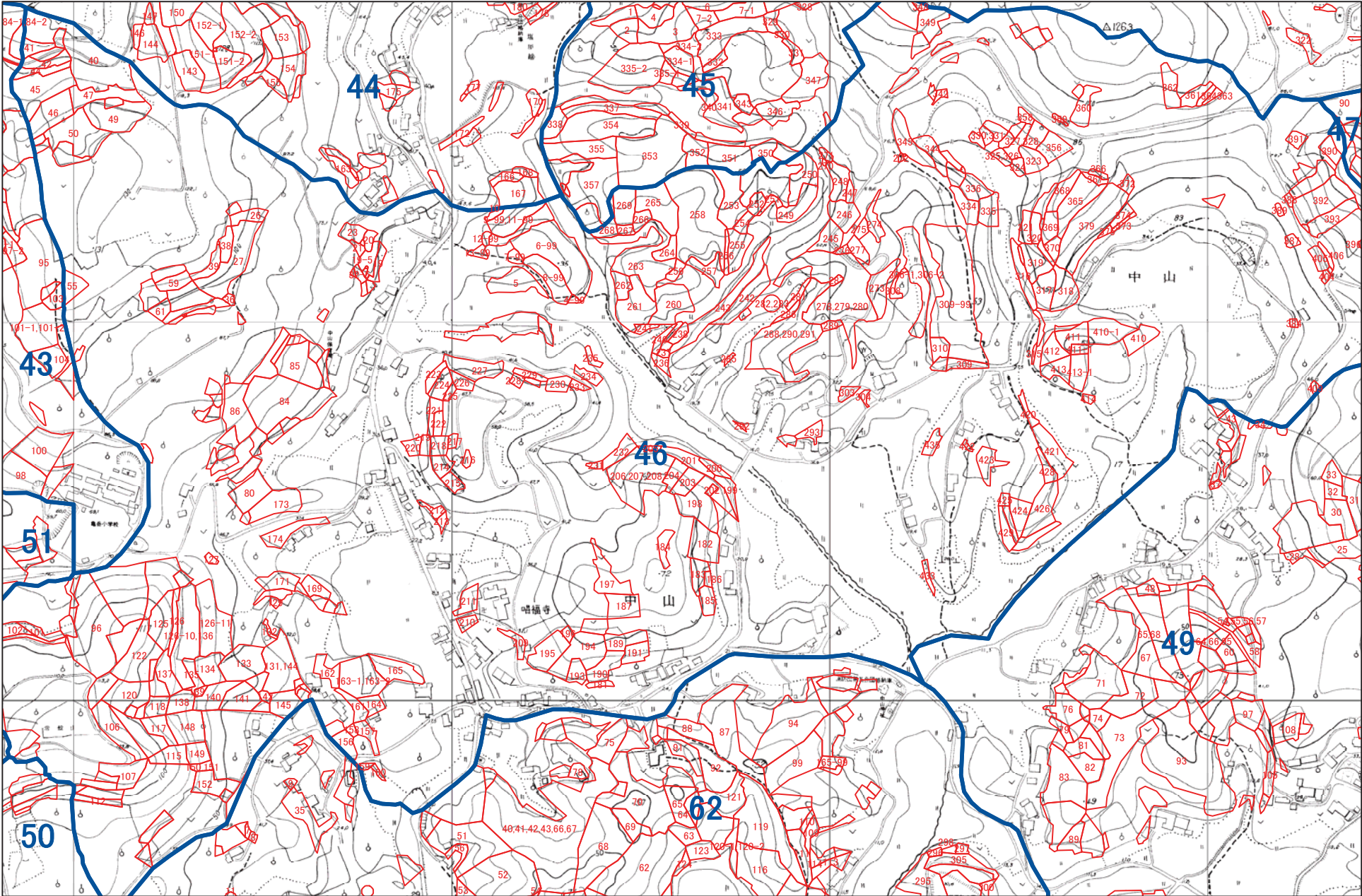

1:5,000





西海市 K31

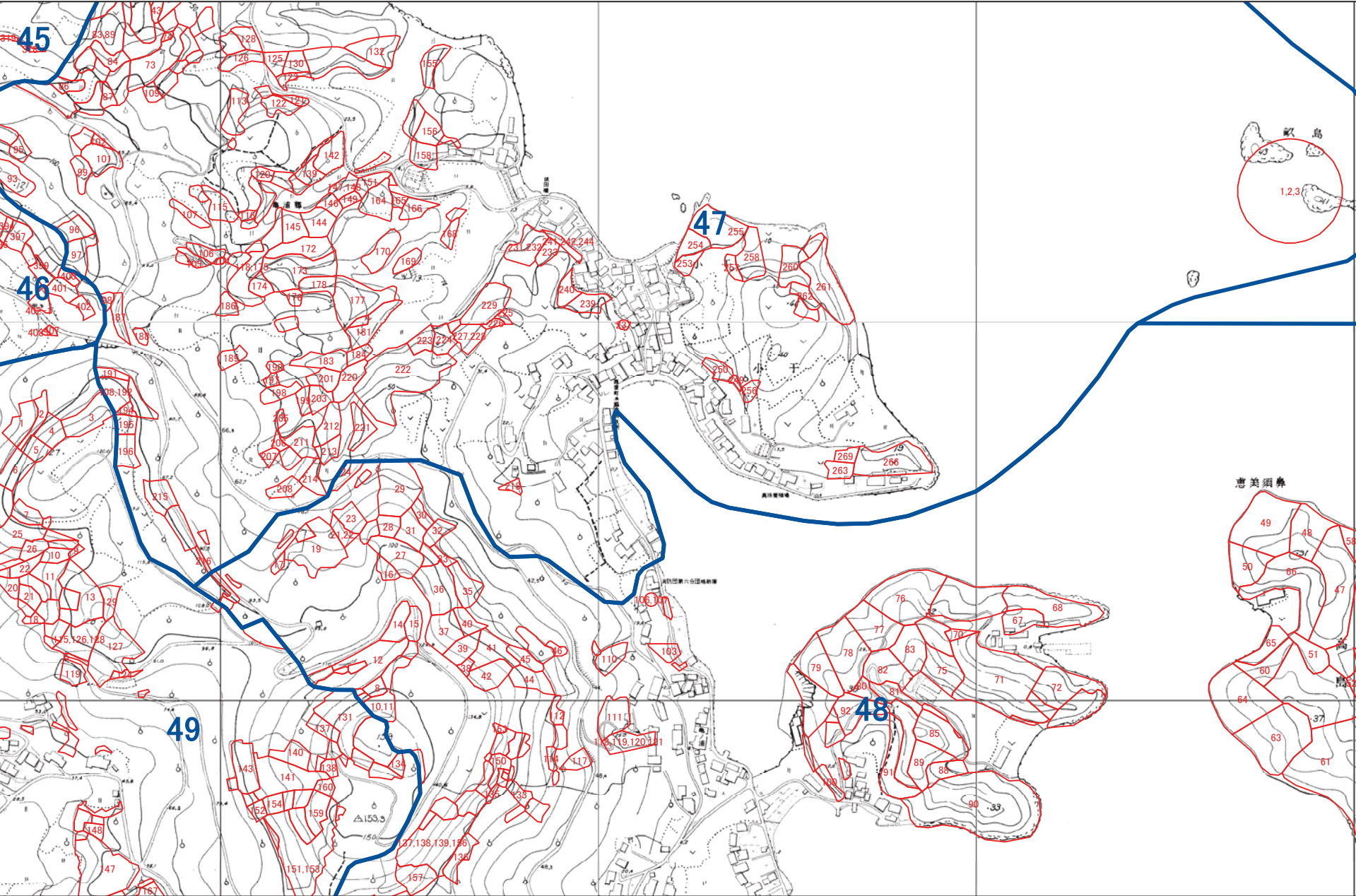

1:5,000



西海市 K32

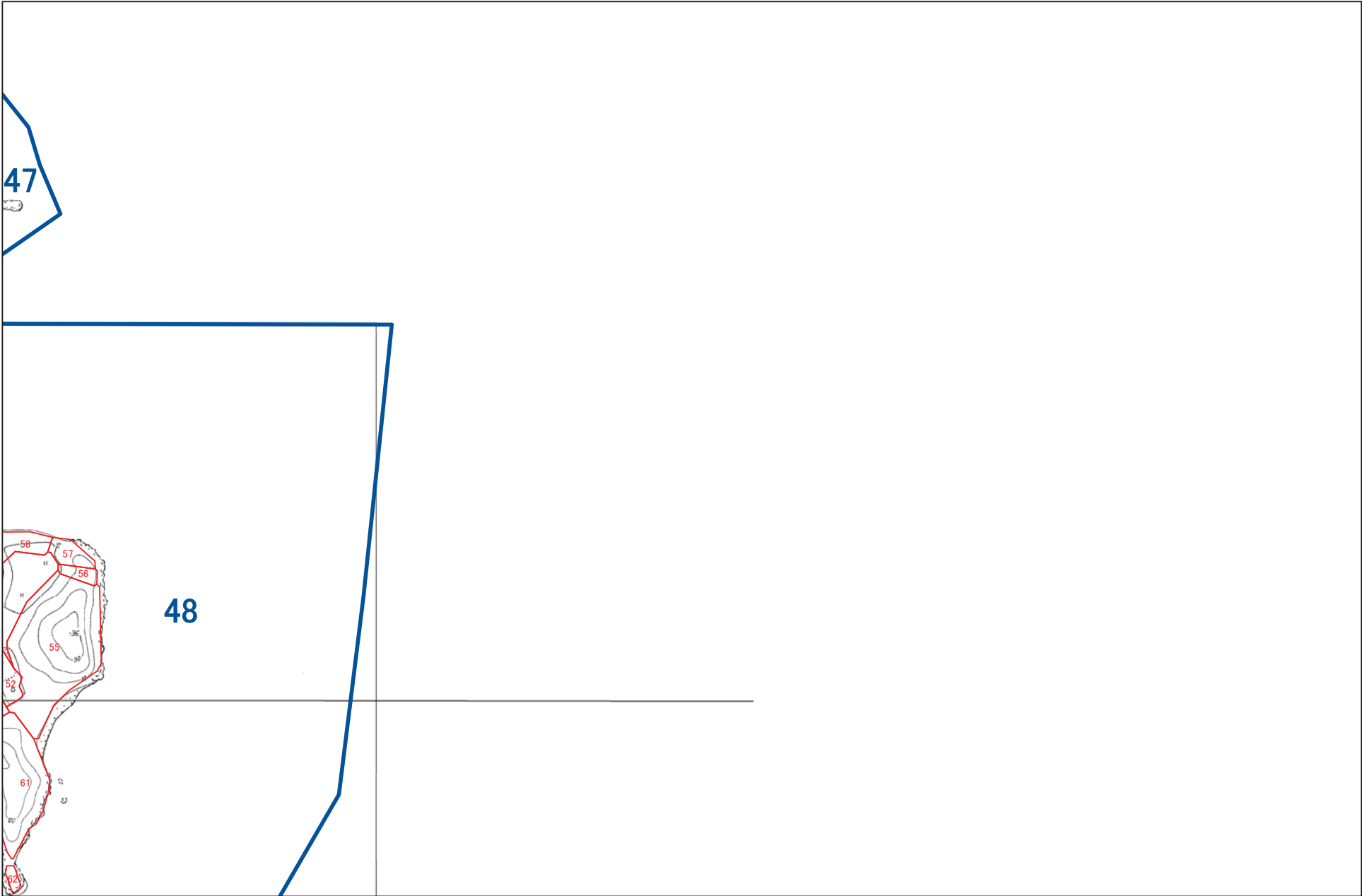

1:5,000

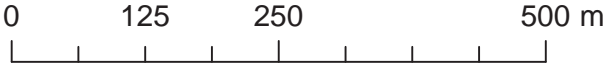



西海市 L1

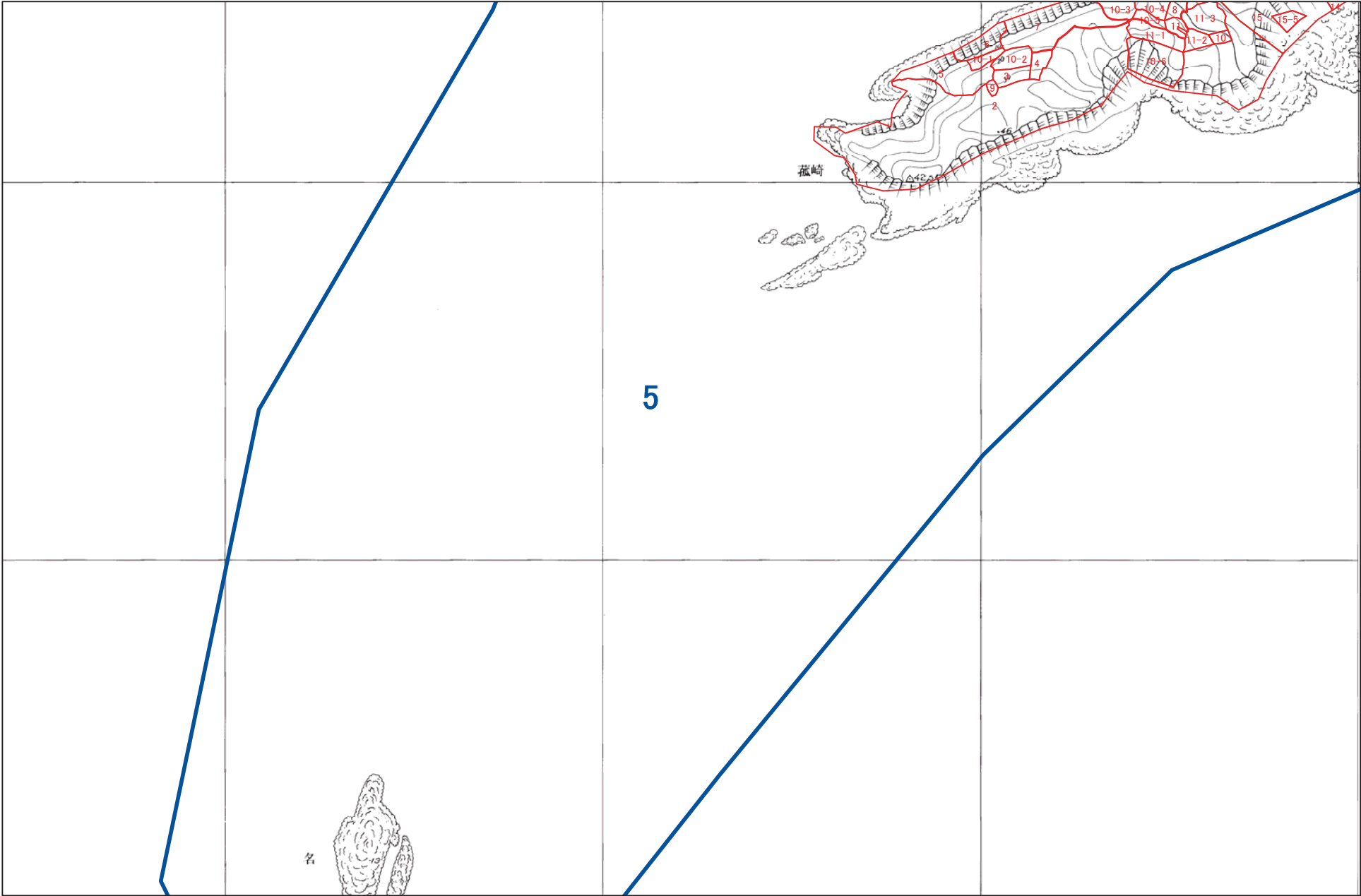

1:5,000

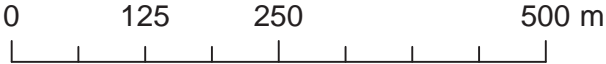

西海市 L2

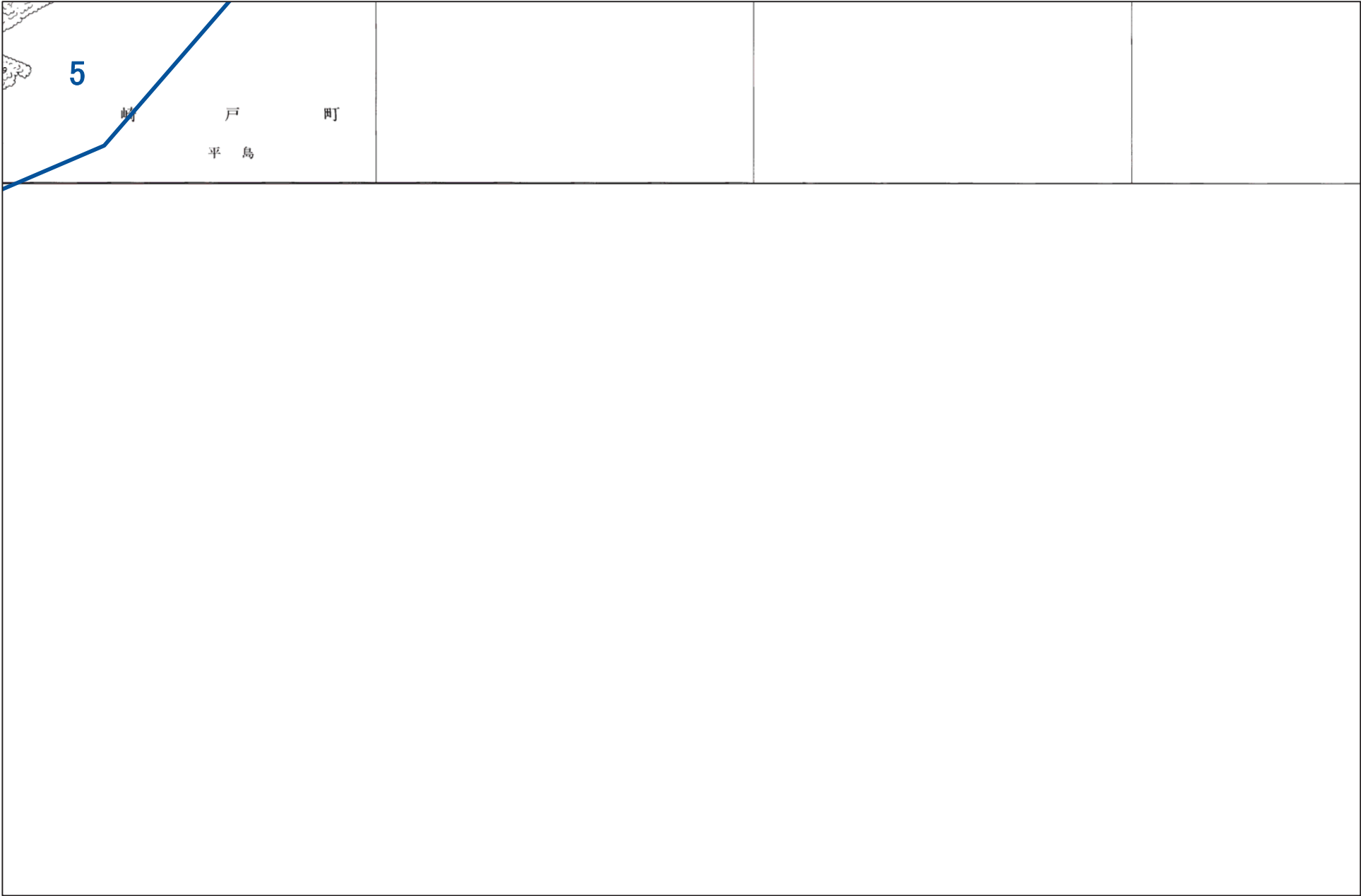

1:5,000

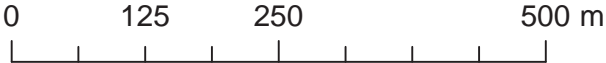



西海市 L22

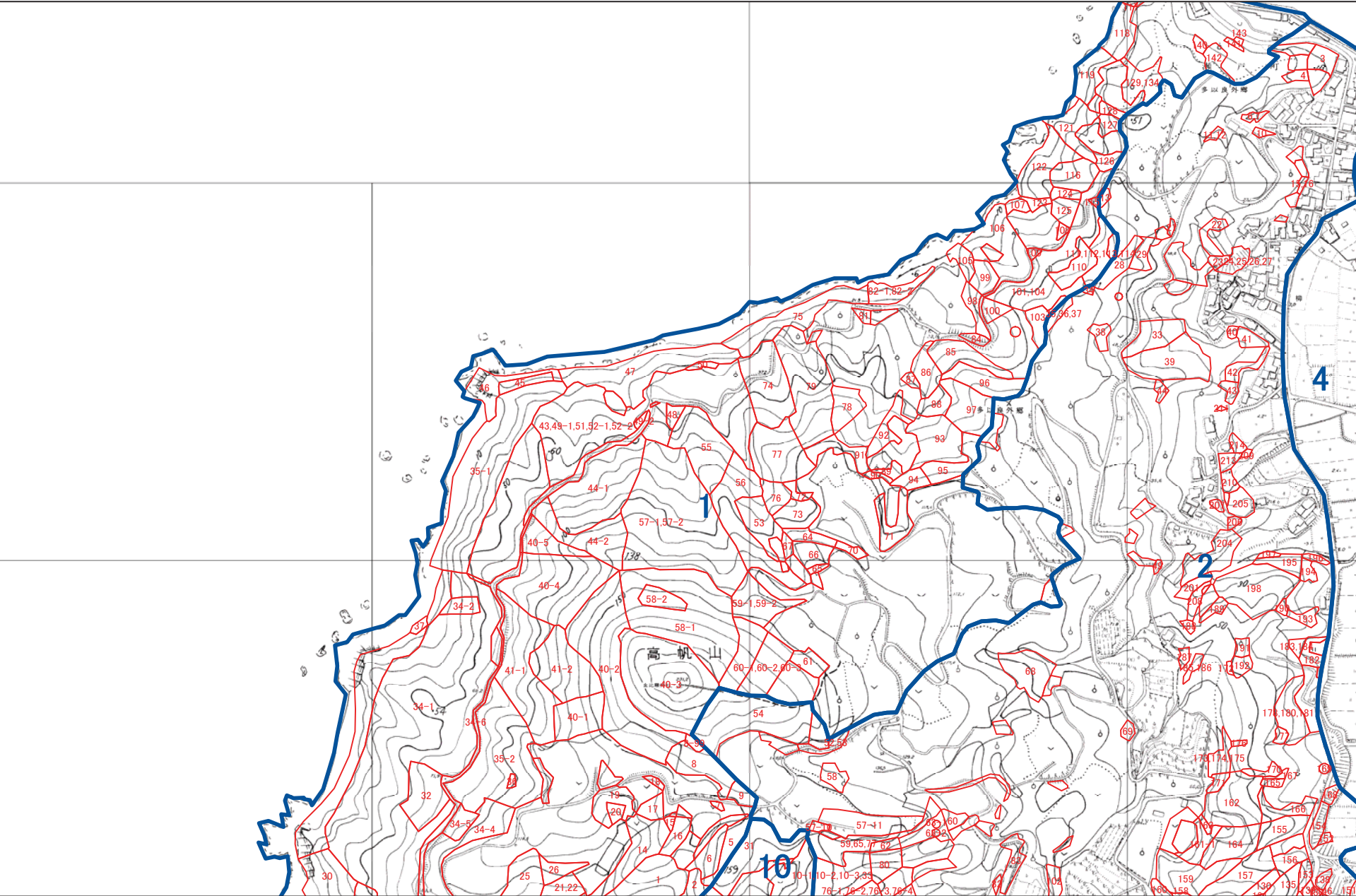

1:5,000





西海市 L23

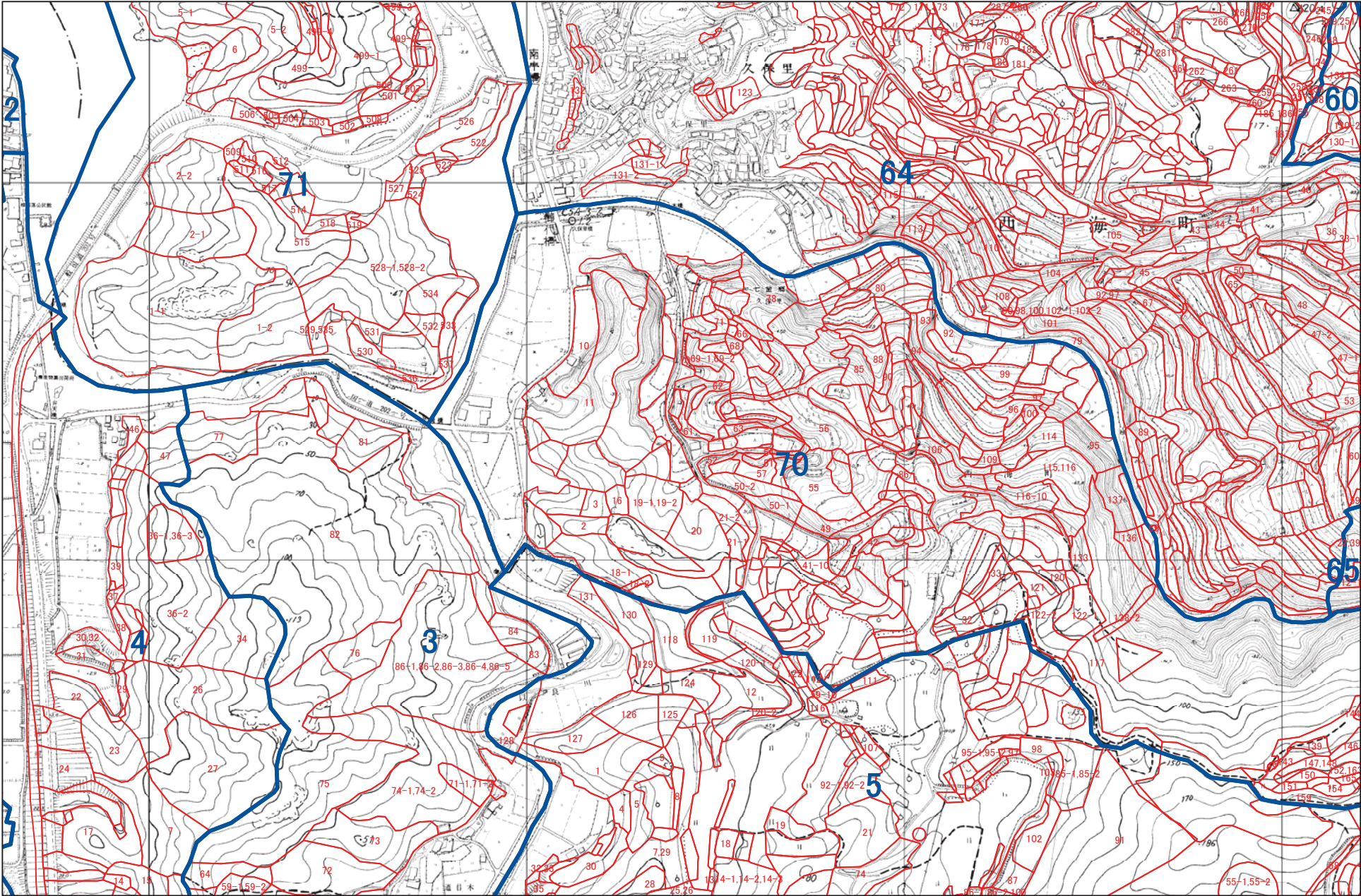

1:5,000





西海市 L24

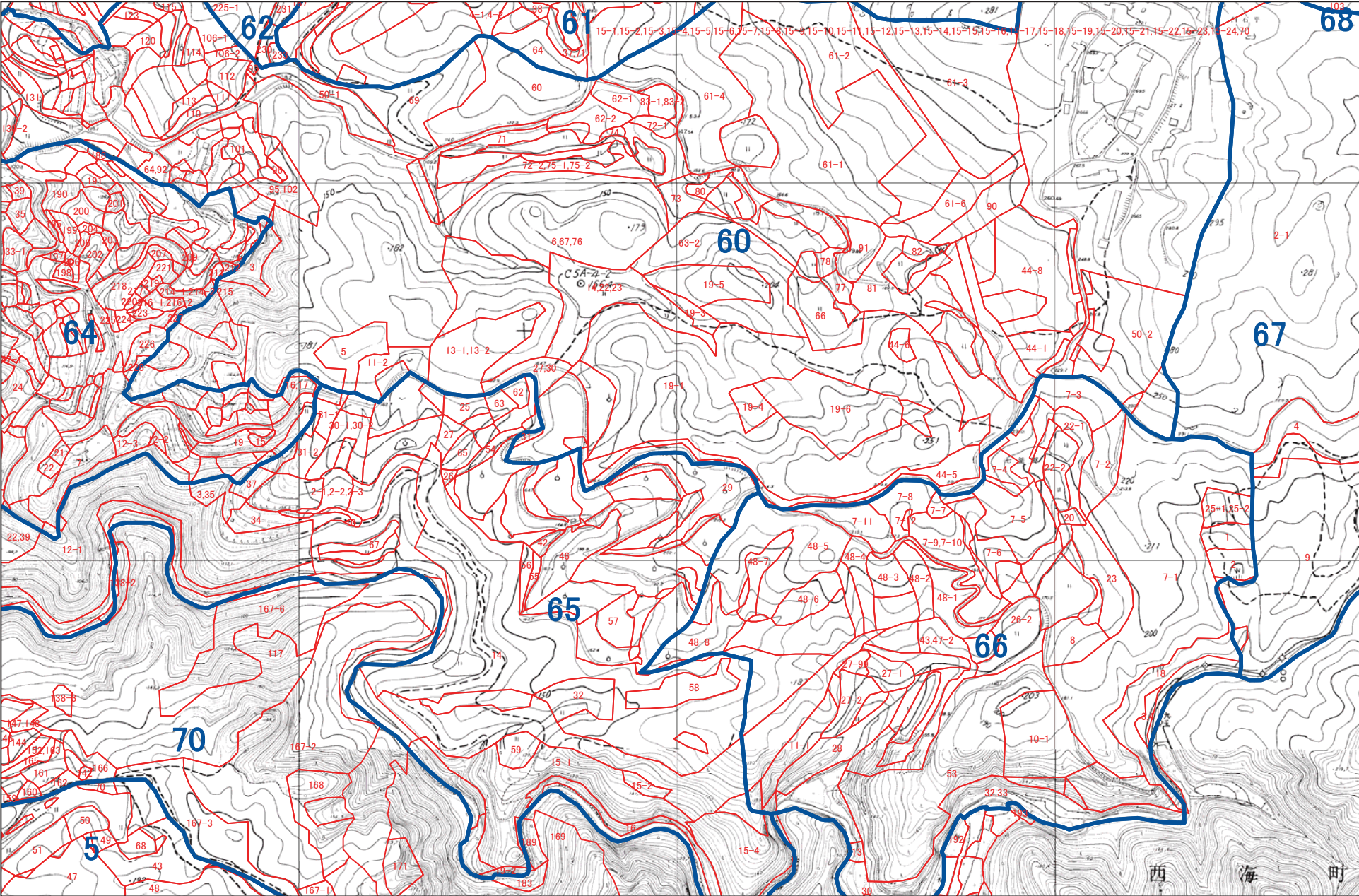

1:5,000

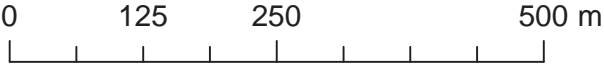



西海市 L25

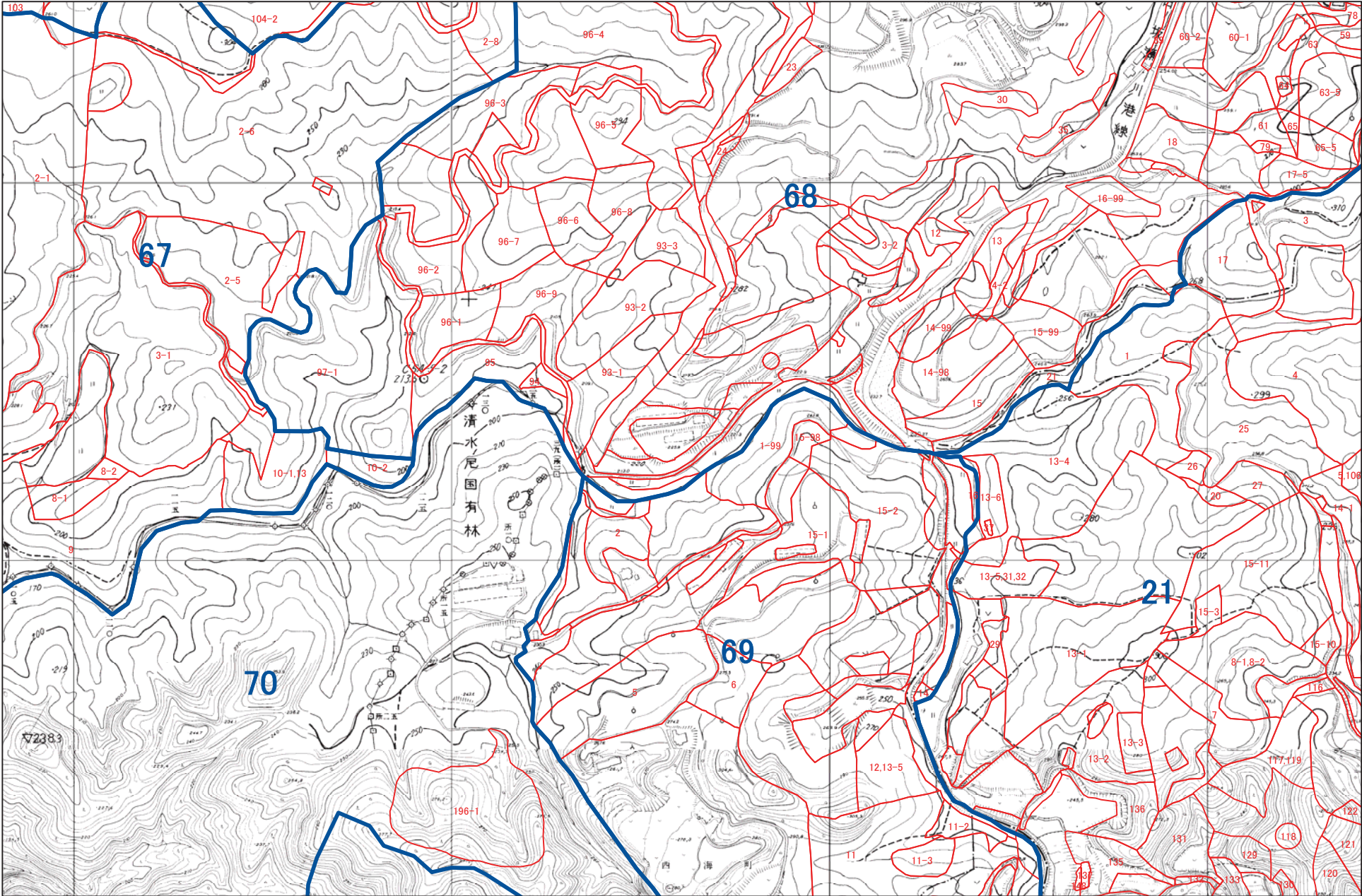

1:5,000

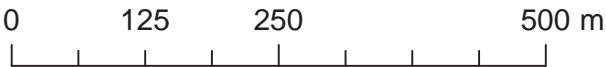



西海市 L26

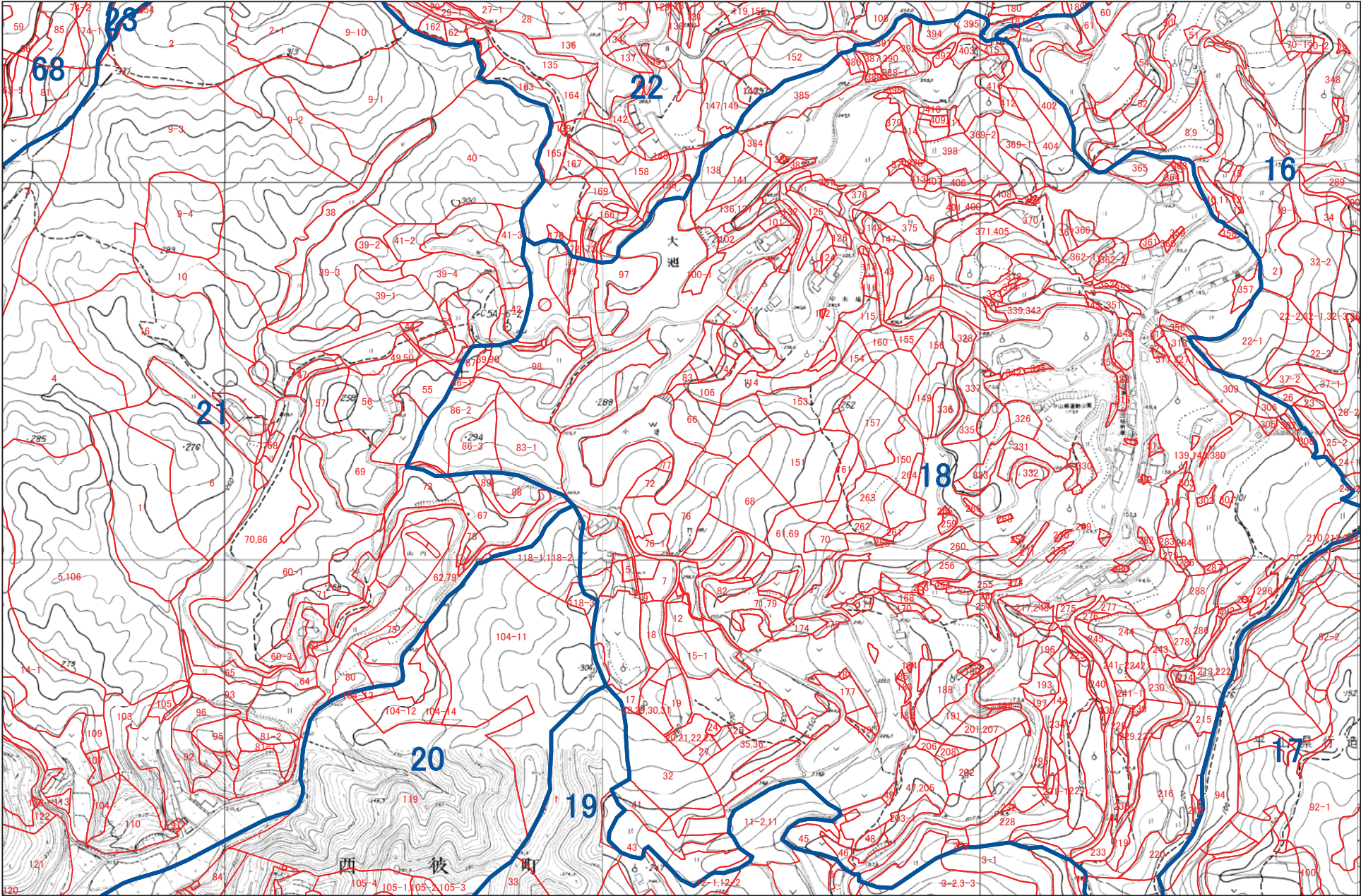

1:5,000

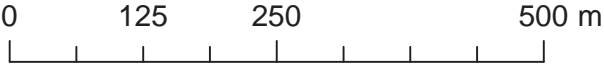



西海市 L27

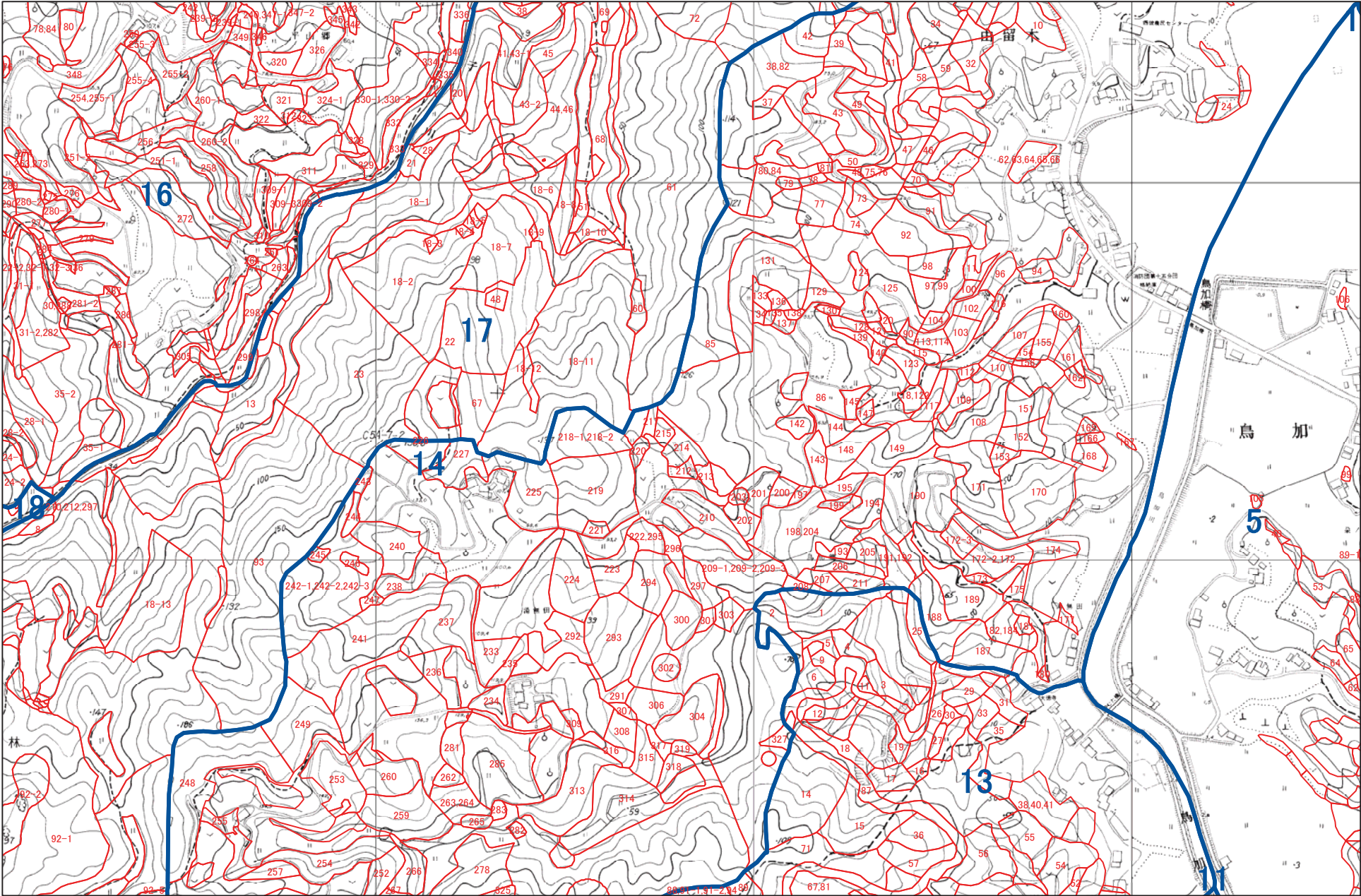

1:5,000

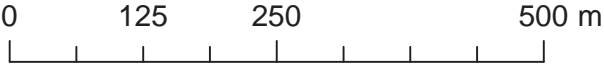



西海市 L28

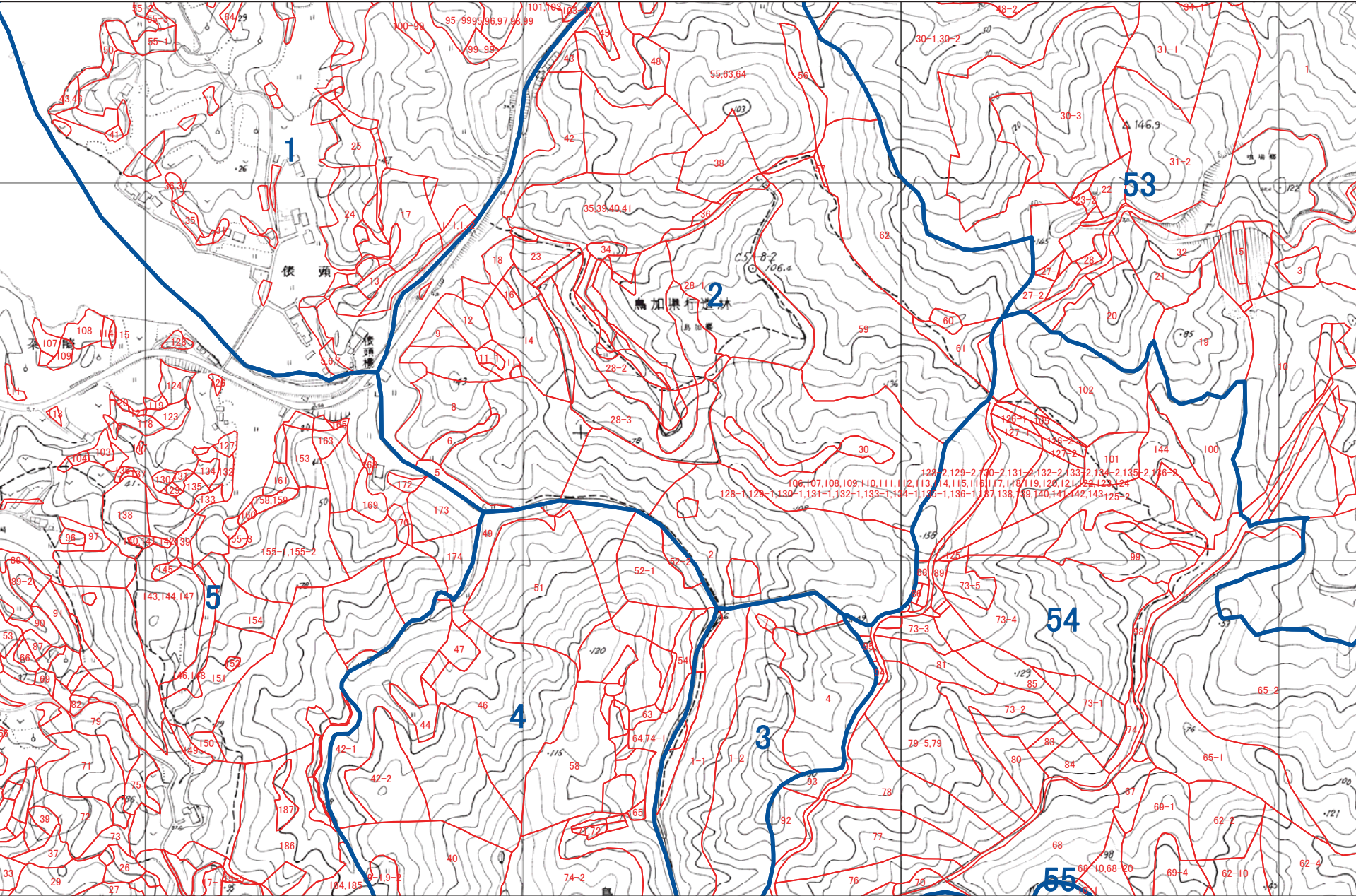

1:5,000

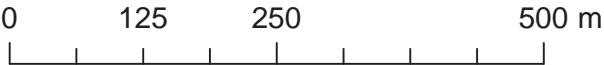



西海市 L29

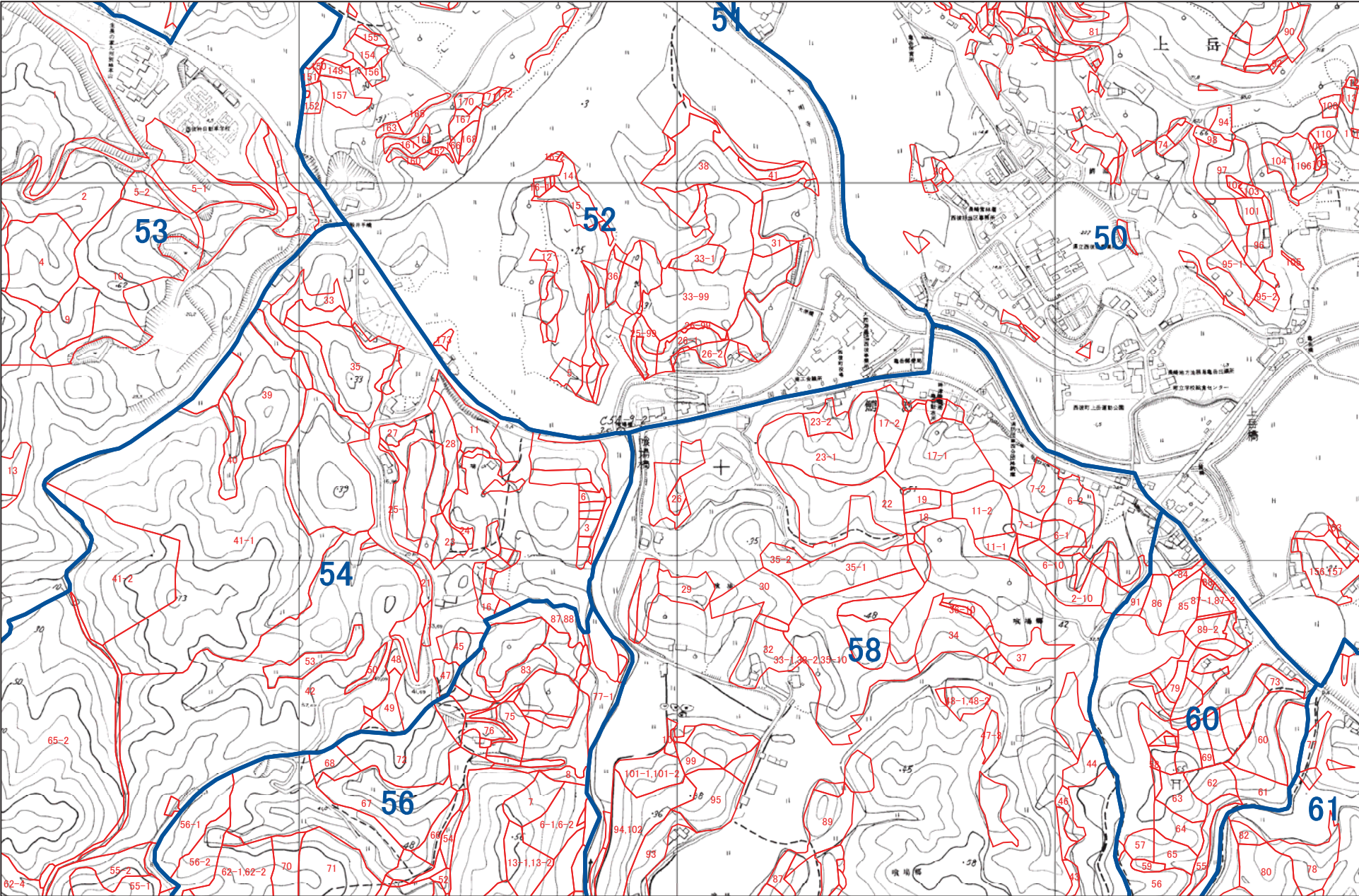

1:5,000





西海市 L30

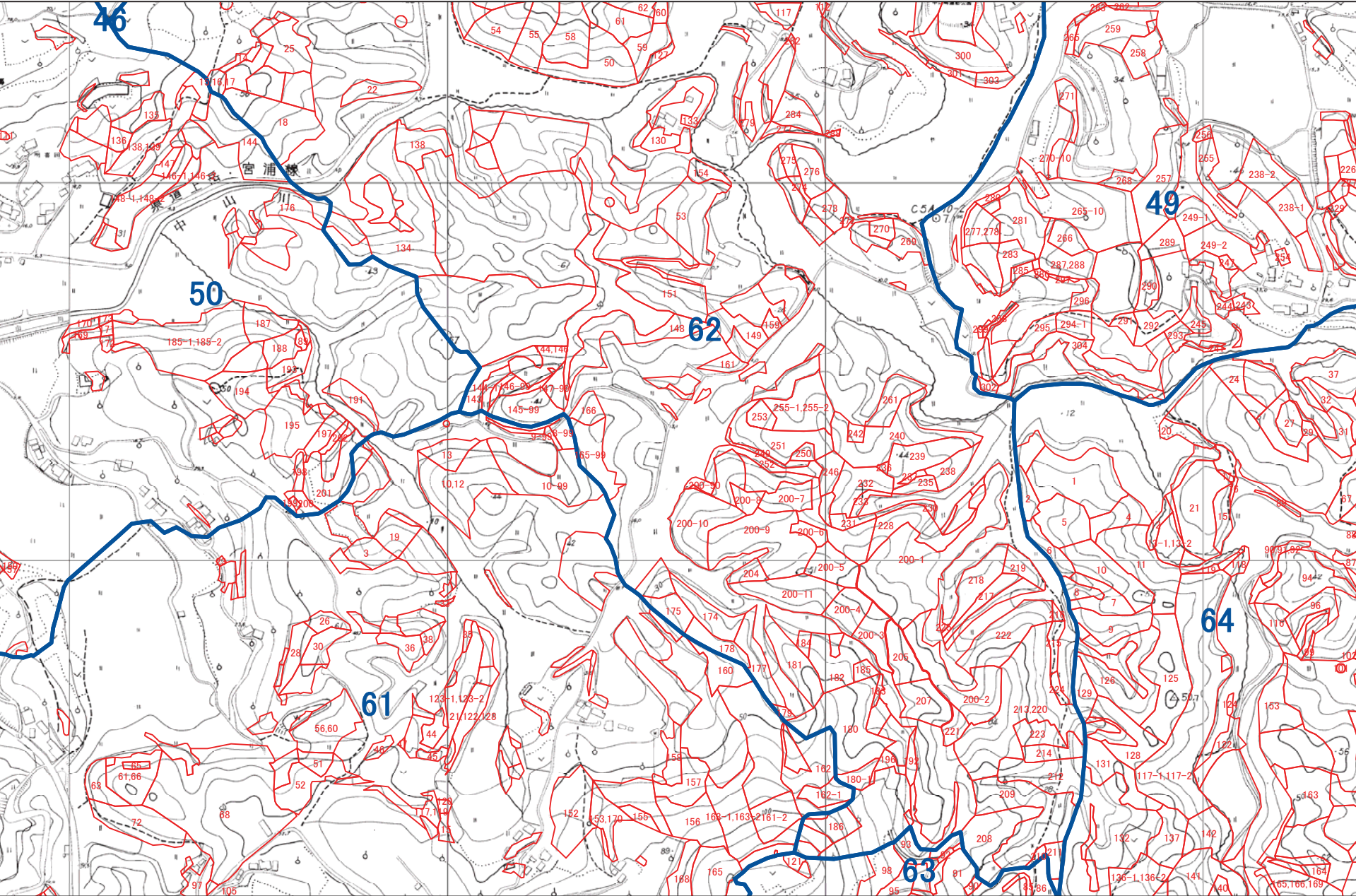

1:5,000





西海市 L31

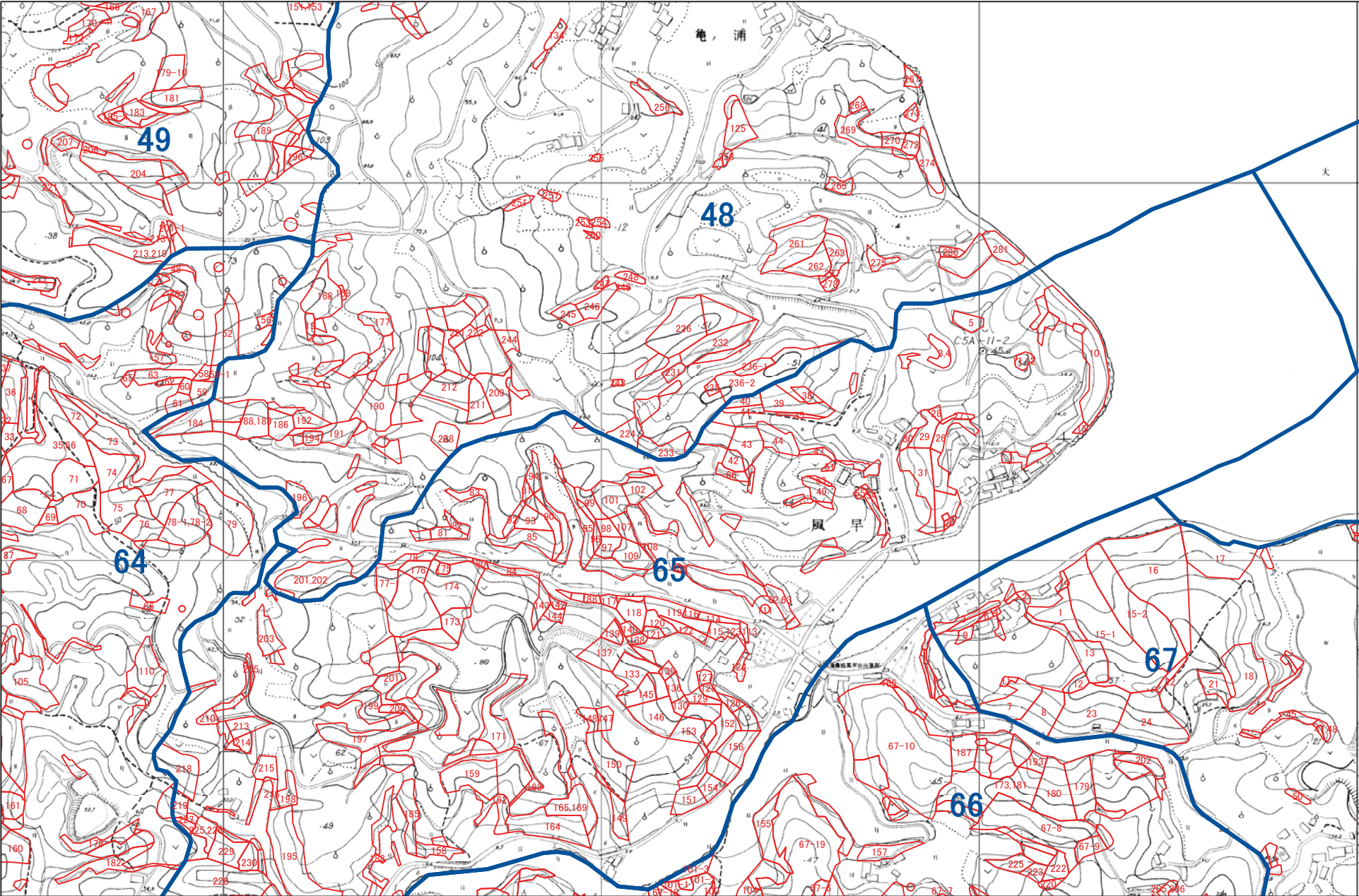

1:5,000





西海市 L32



1:5,000



西海市 M1

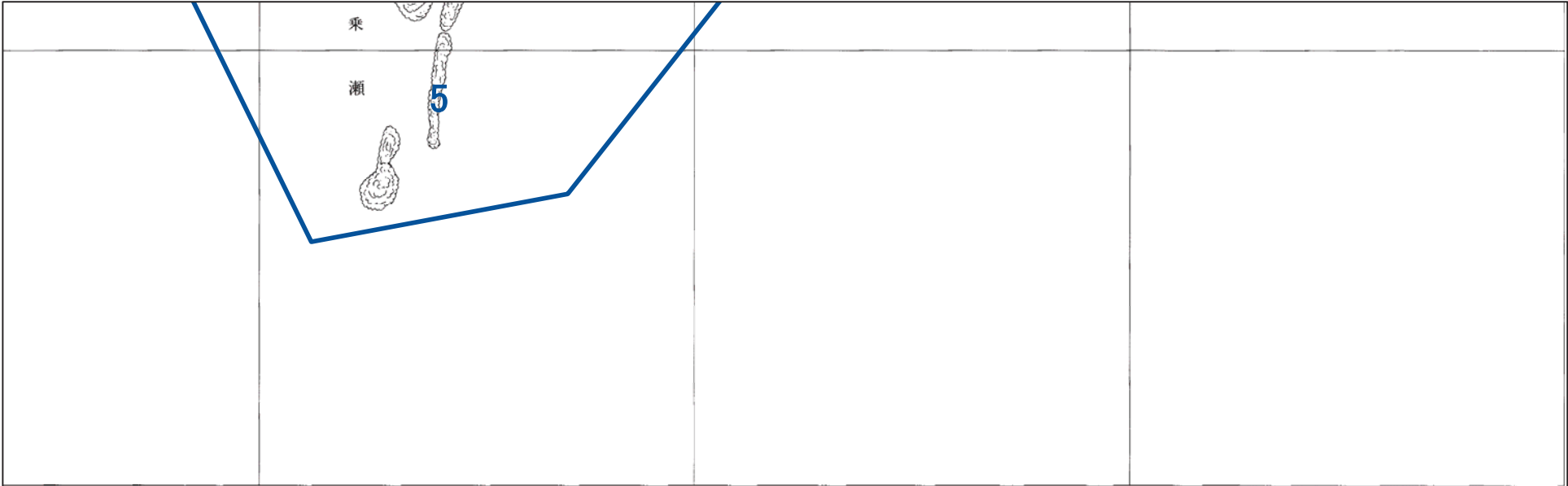

1:5,000





西海市 M22

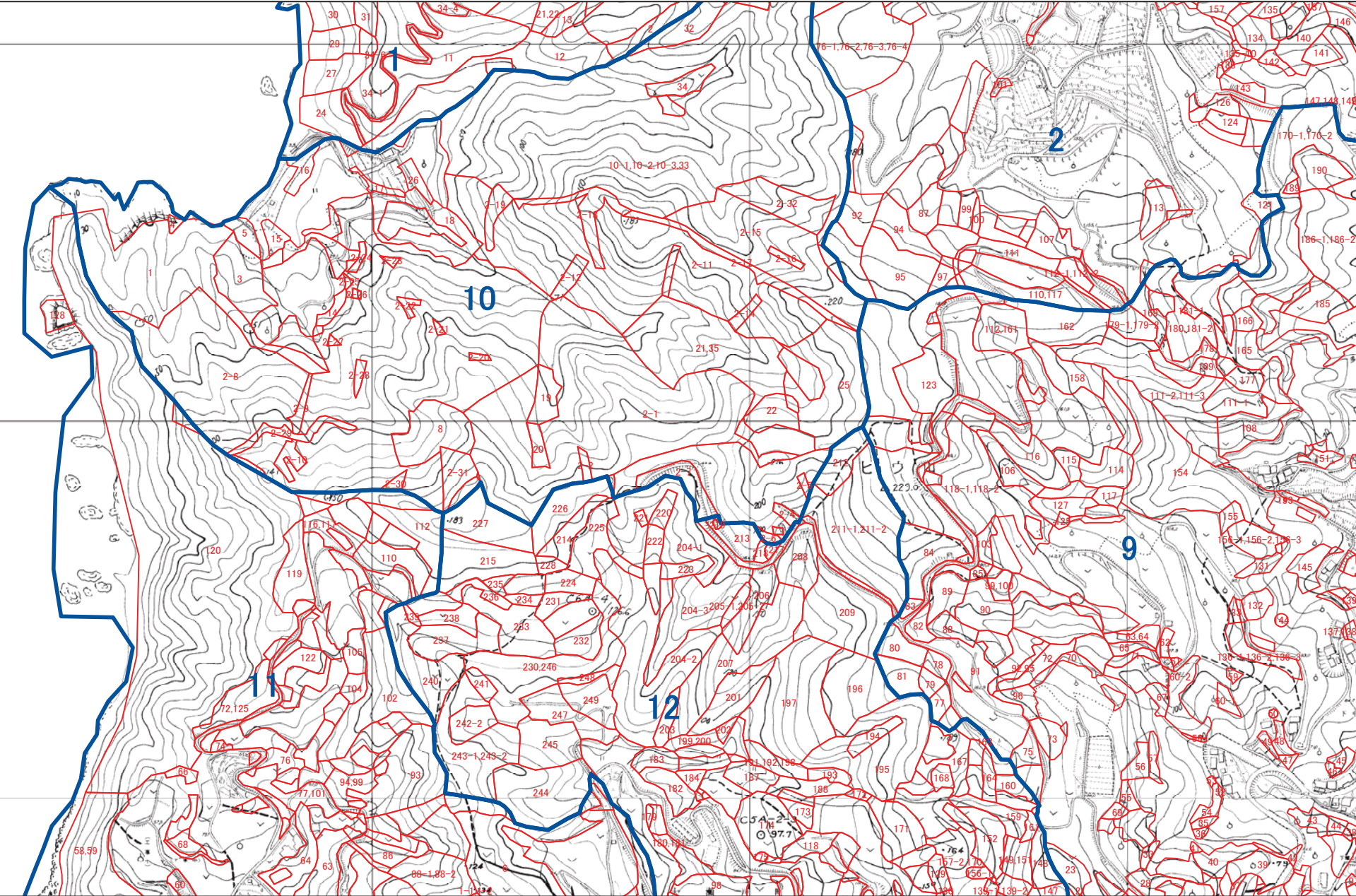

1:5,000





西海市 M23

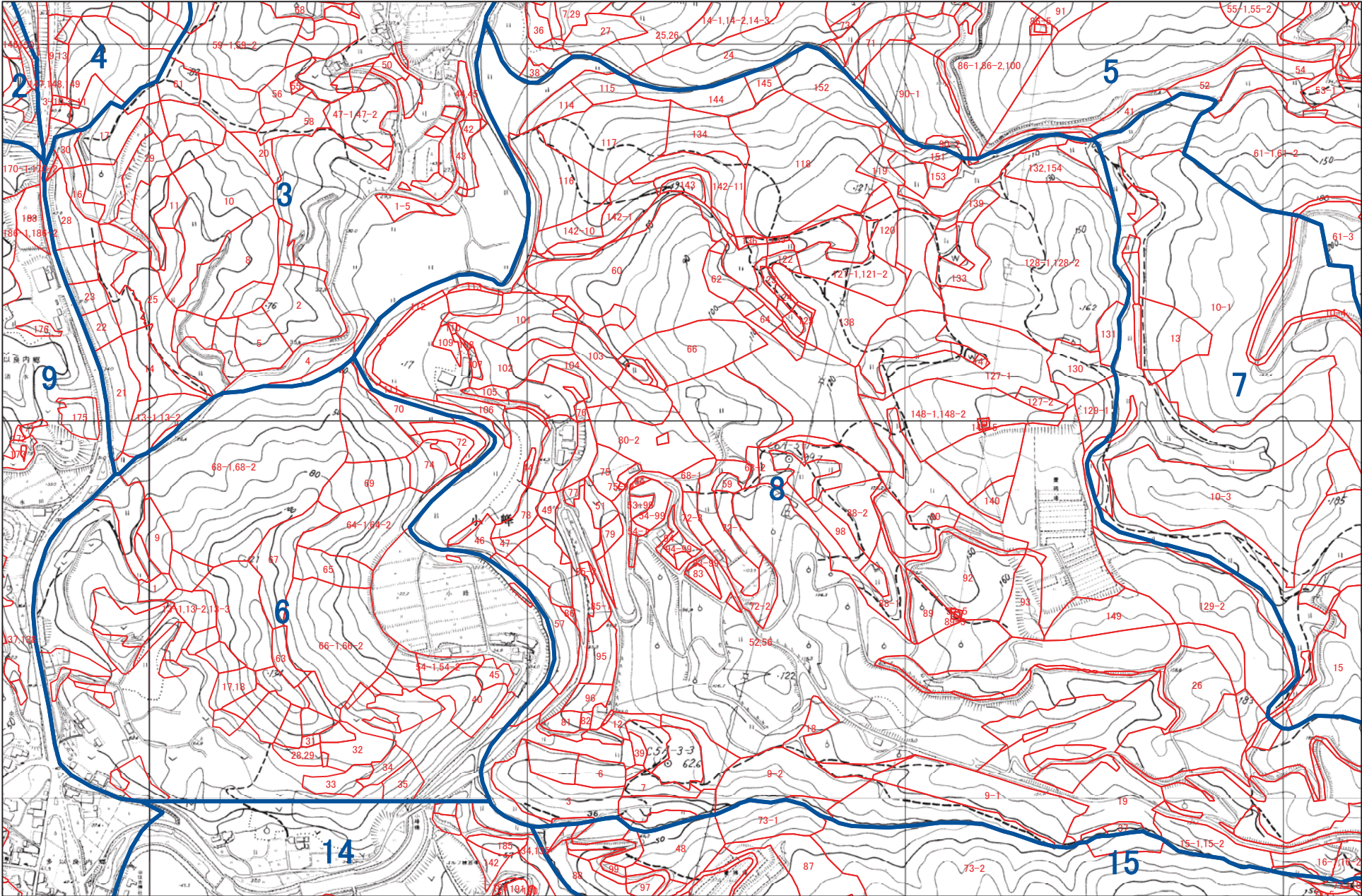

1:5,000

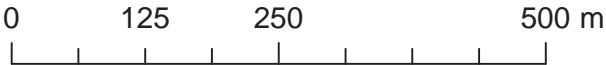



西海市 M24

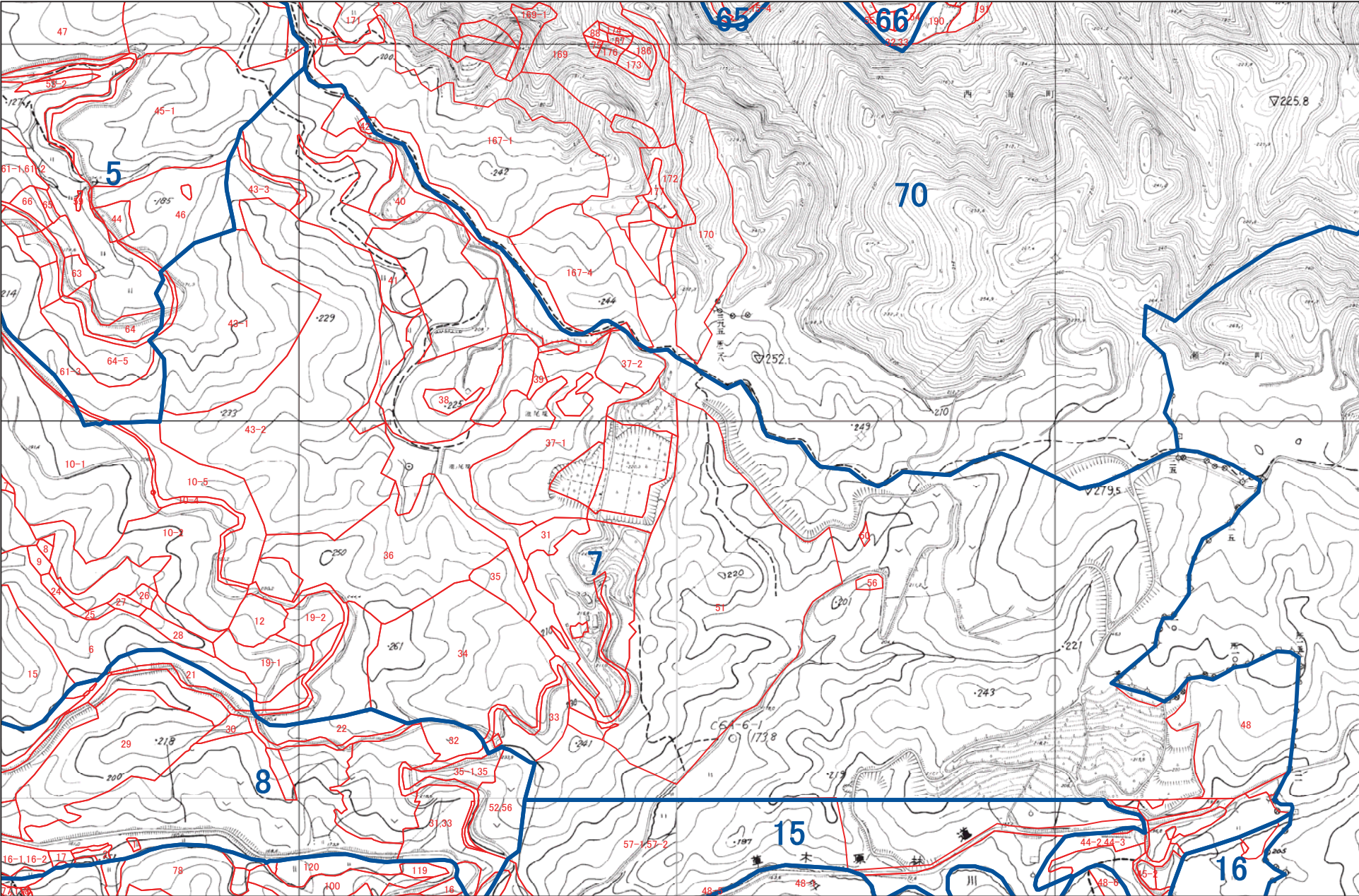

1:5,000





西海市 M25

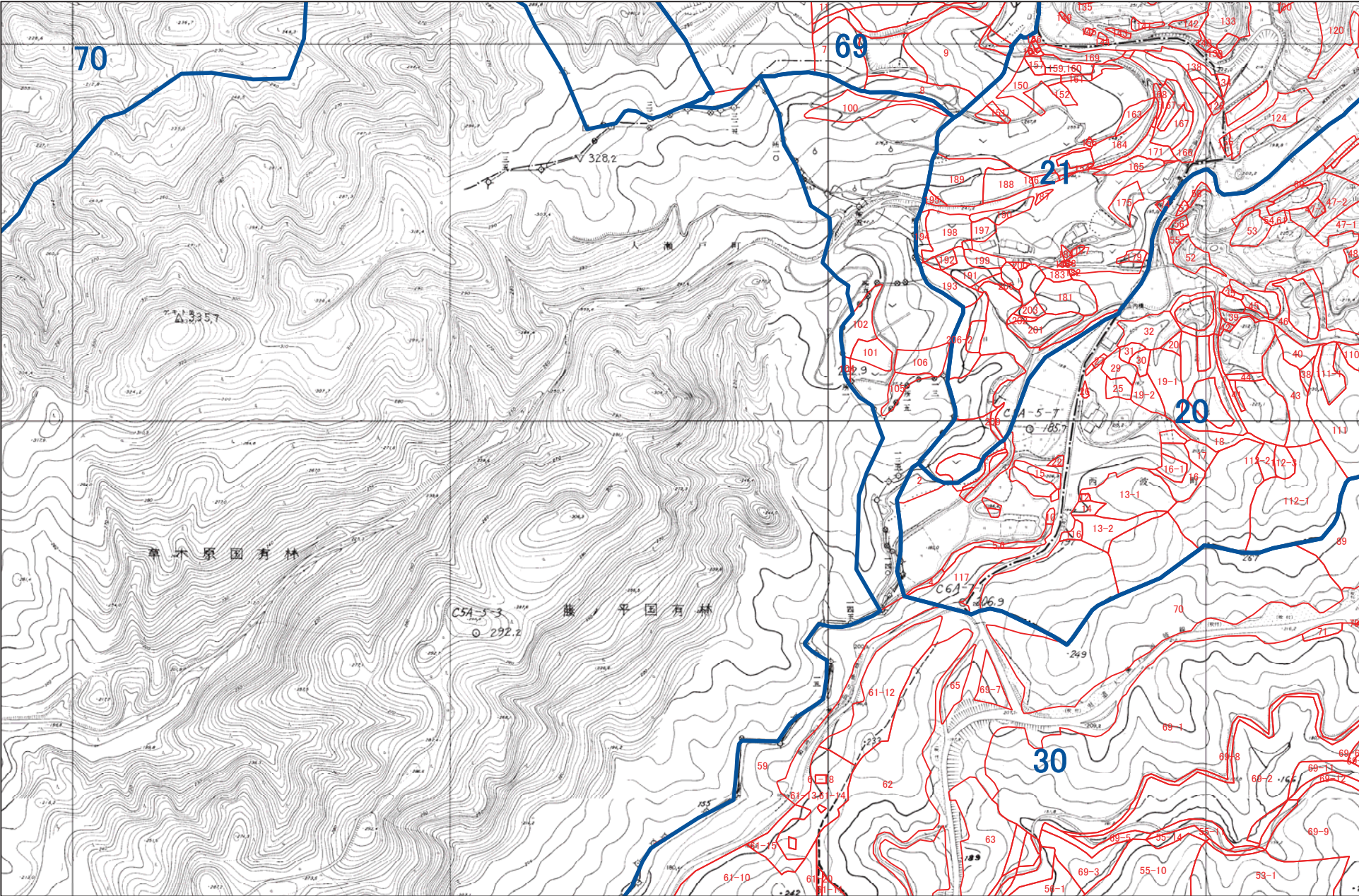

1:5,000





西海市 M26

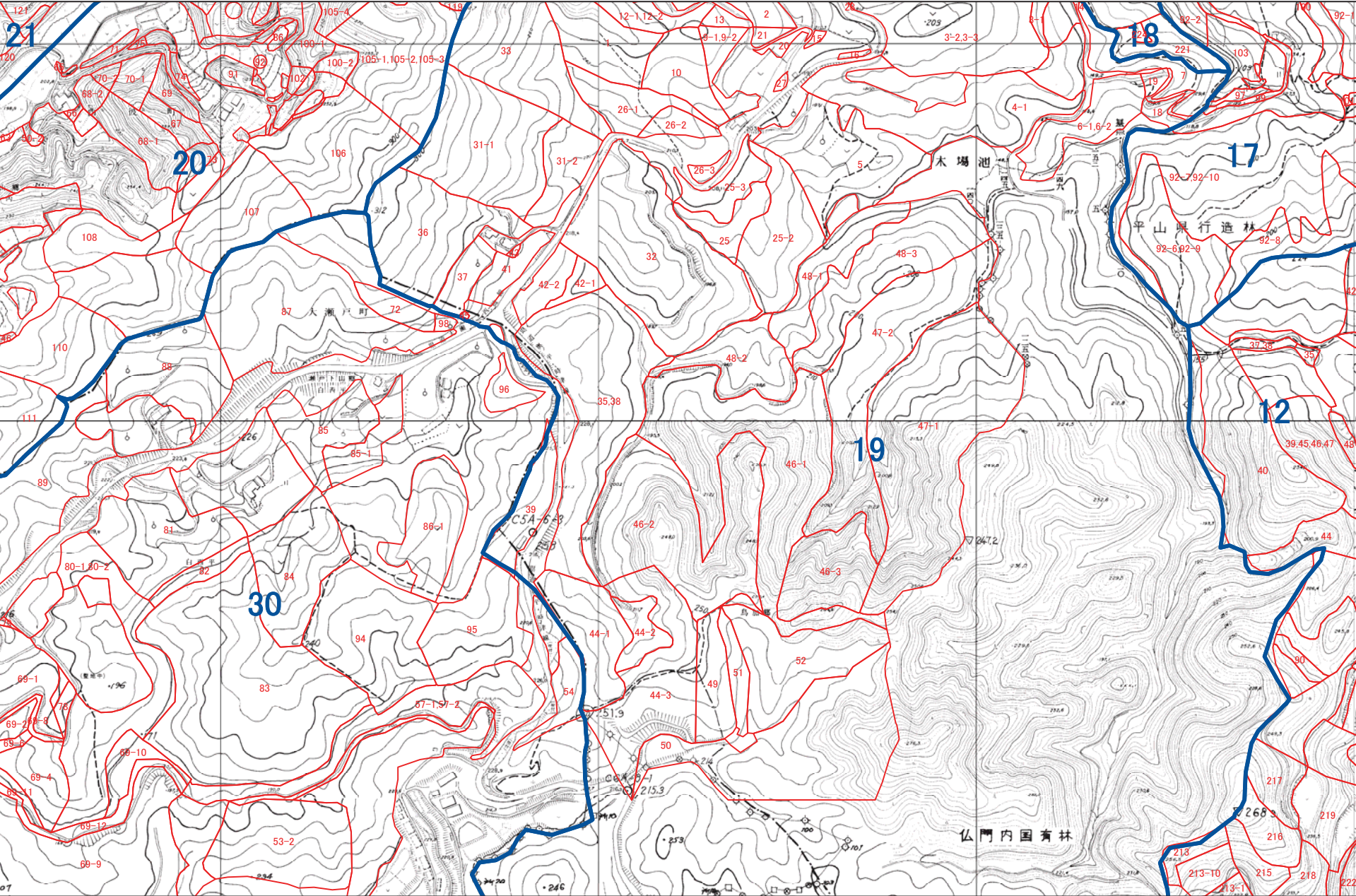

1:5,000





西海市 M27

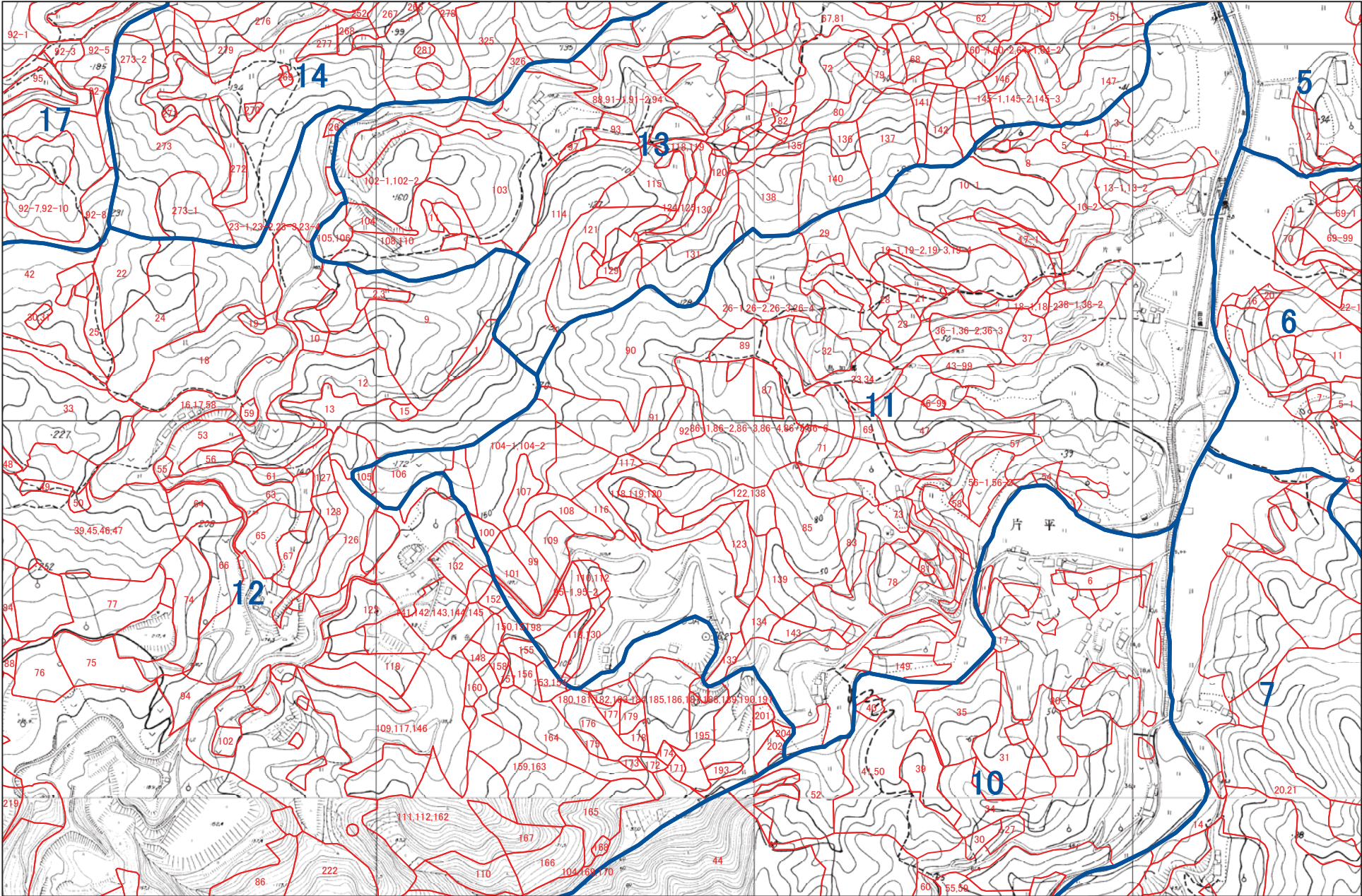

1:5,000

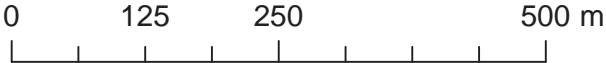



西海市 M28

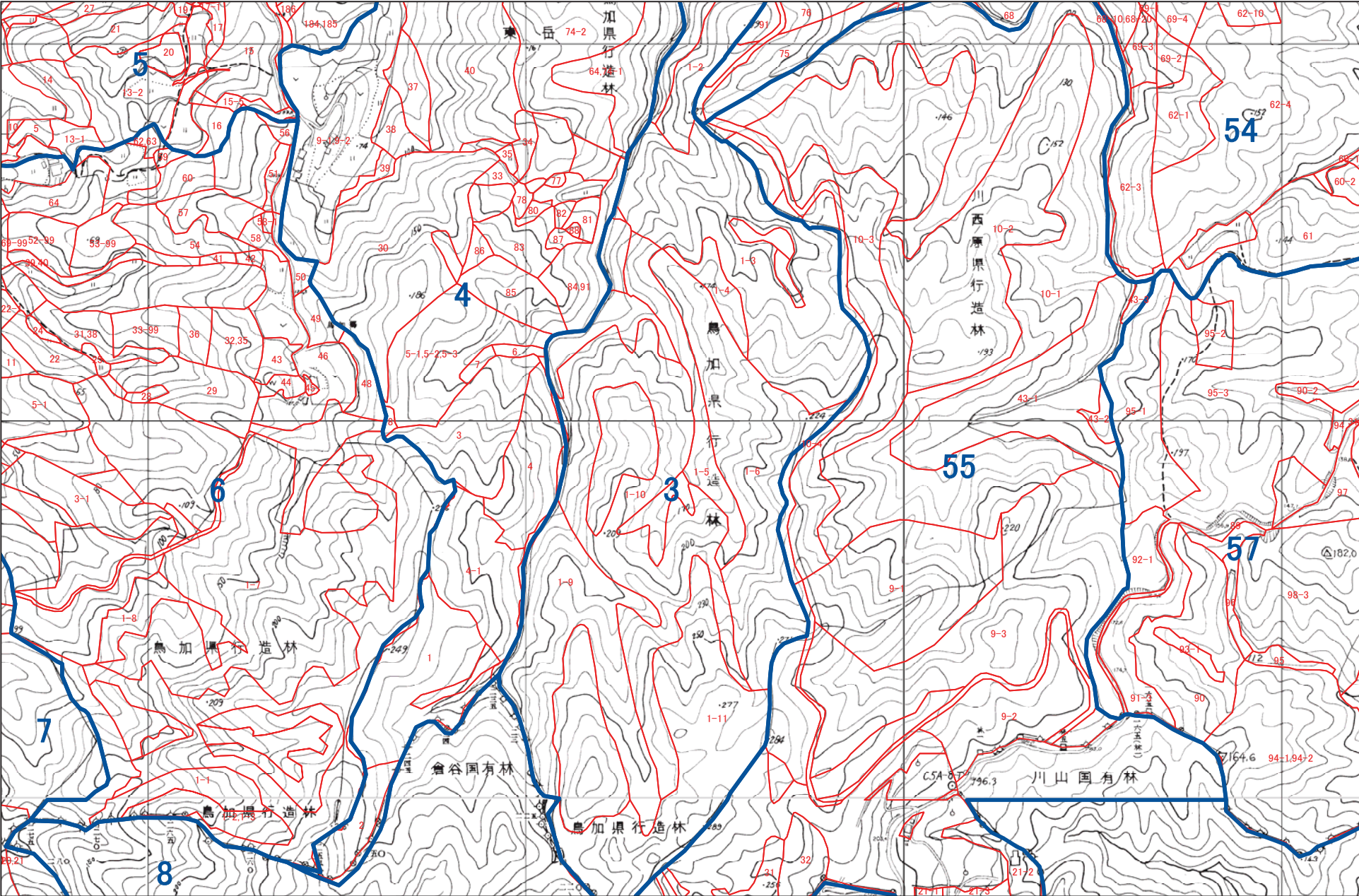

1:5,000

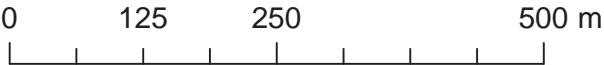



西海市 M29

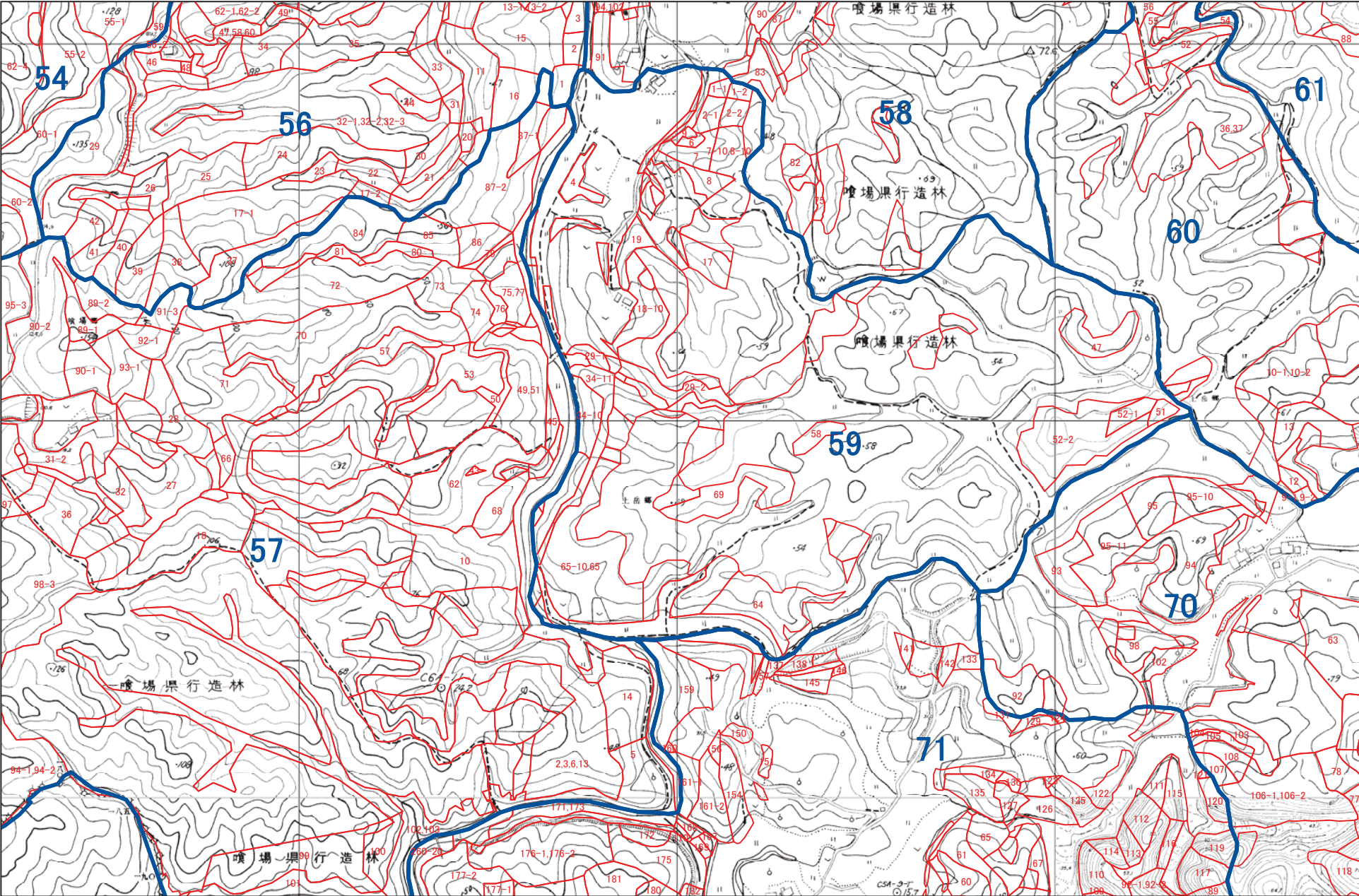

1:5,000

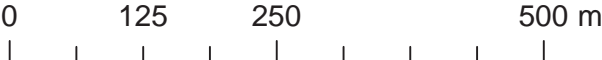



西海市 M30

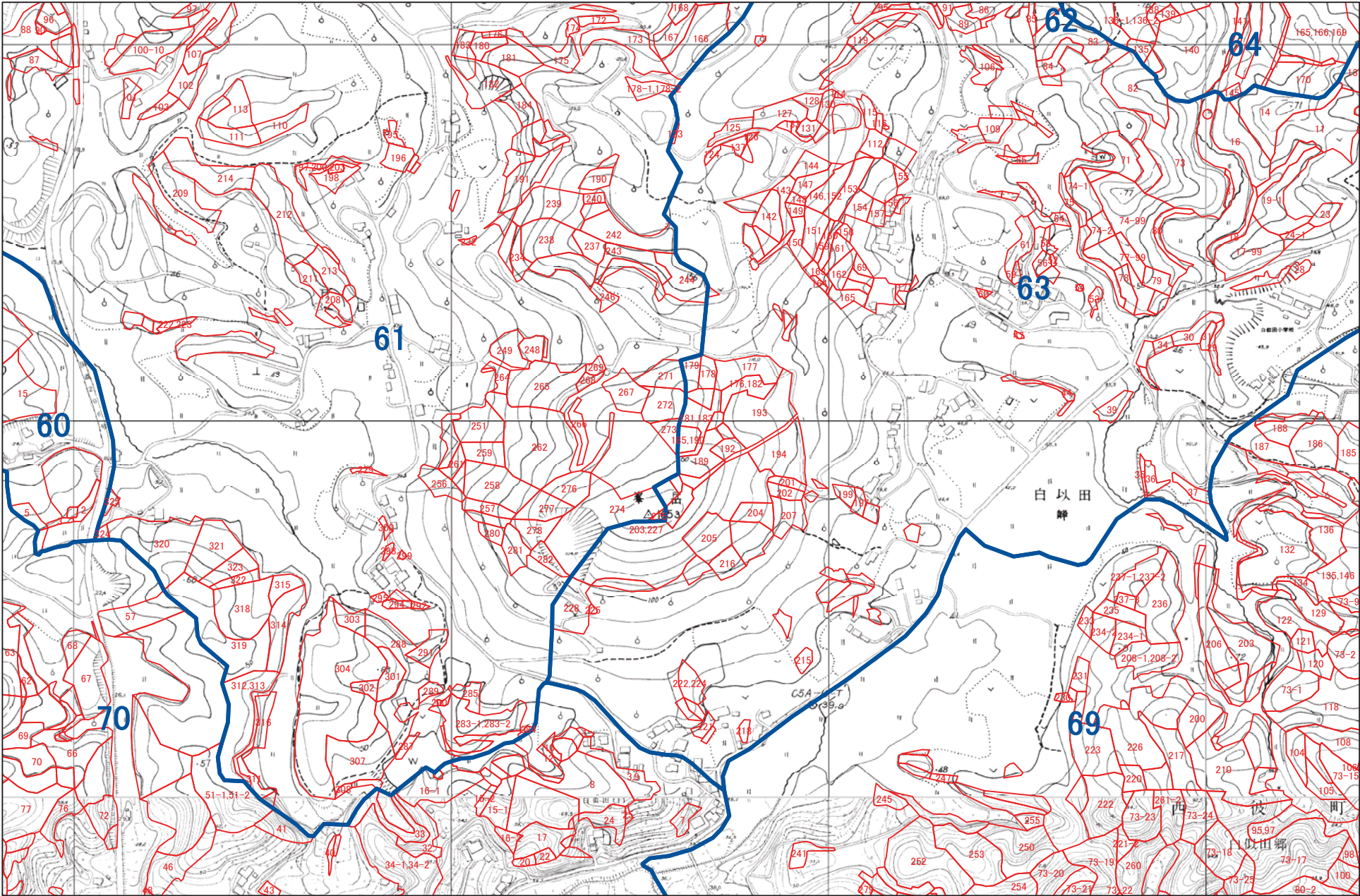

1:5,000

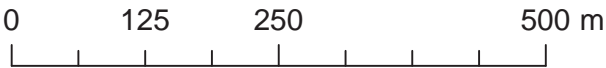



西海市 M31

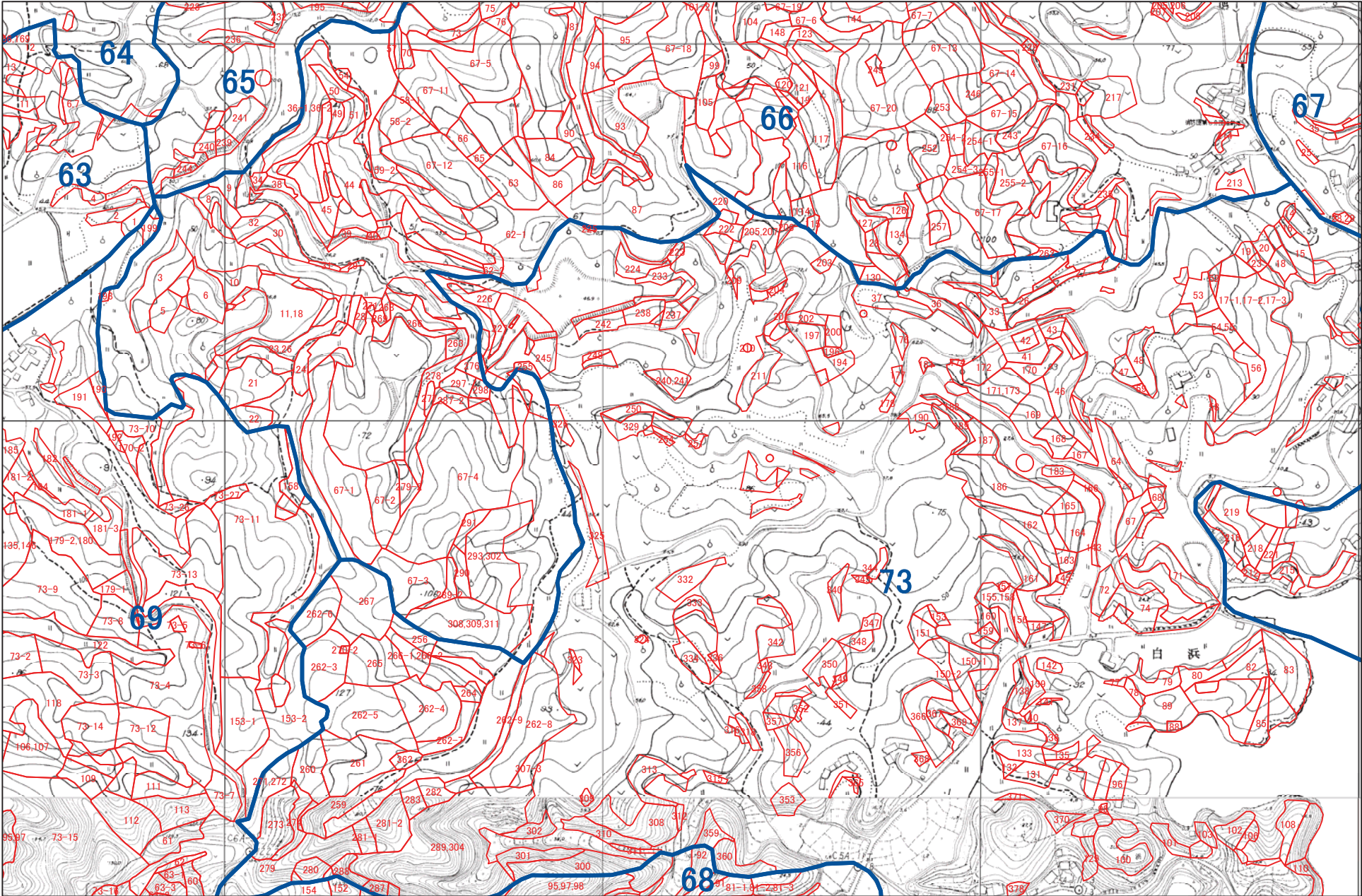

1:5,000





西海市 M32

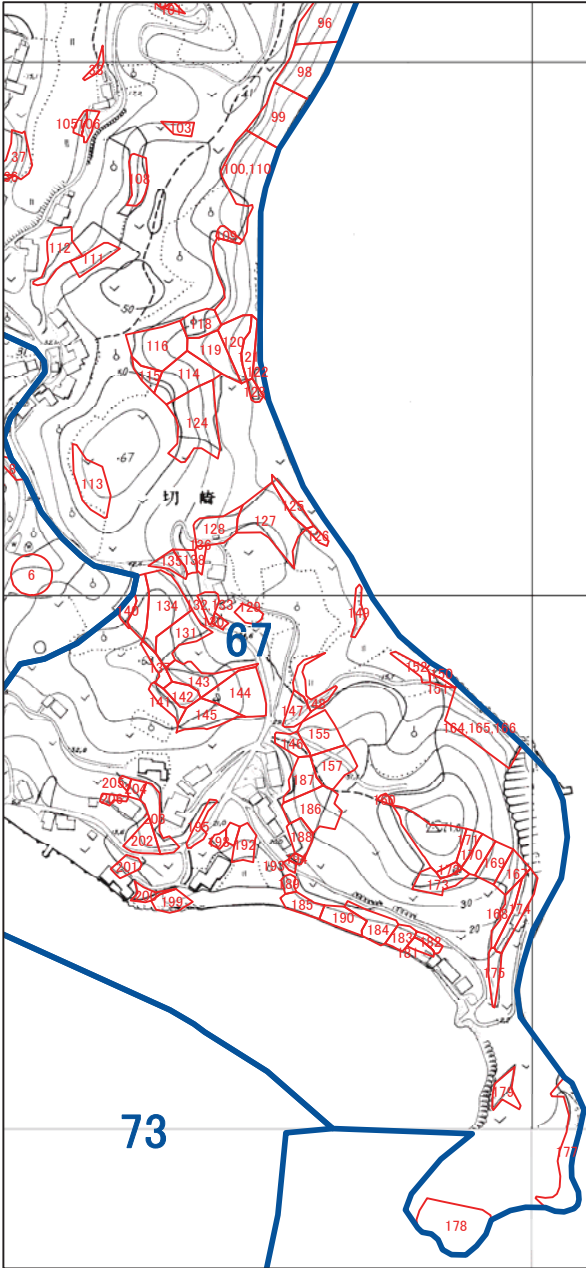

1:5,000

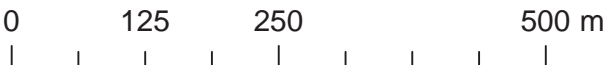

西海市 N21



1:5,000

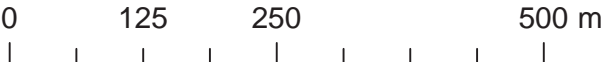



西海市 N22

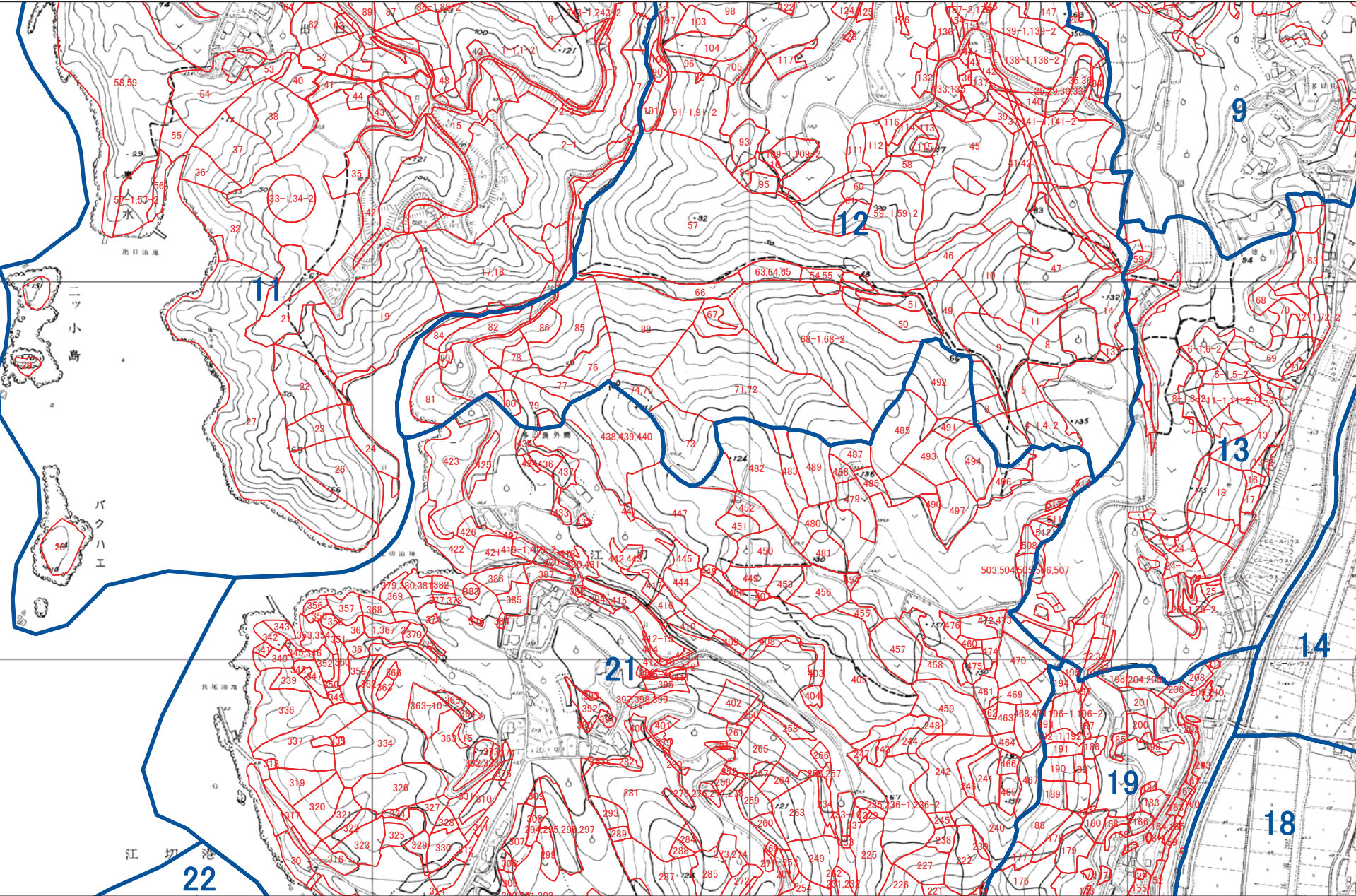

1:5,000

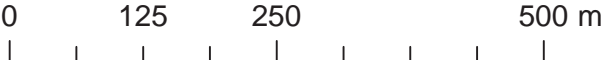



西海市 N23

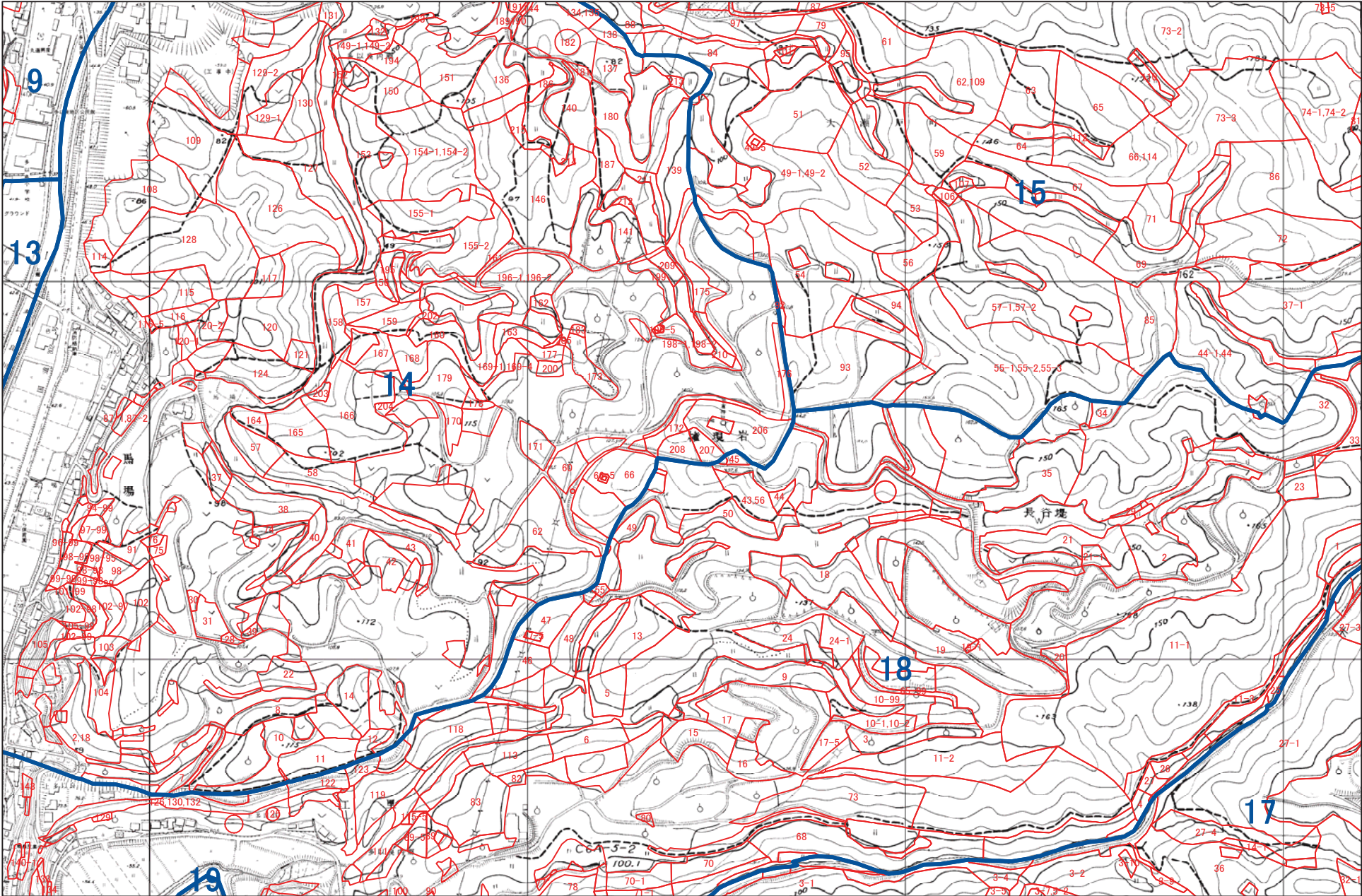

1:5,000

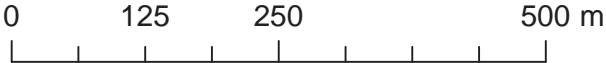



## A detailed topographic map of a mountainous region. The map features numerous contour lines indicating elevation, with labels such as 200, 210, 220, 230, 240, 250, 260, 270, 280, 290, 300, 310, 320, 330, 340, 350, 360, 370, 380, 390, 400, 410, 420, 430, 440, 450, 460, 470, 480, 490, 500, 510, 520, 530, 540, 550, 560, 570, 580, 590, 600, 610, 620, 630, 640, 650, 660, 670, 680, 690, 700, 710, 720, 730, 740, 750, 760, 770, 780, 790, 800, 810, 820, 830, 840, 850, 860, 870, 880, 890, 900, 910, 920, 930, 940, 950, 960, 970, 980, 990, 1000, 1010, 1020, 1030, 1040, 1050, 1060, 1070, 1080, 1090, 1100, 1110, 1120, 1130, 1140, 1150, 1160, 1170, 1180, 1190, 1200, 1210, 1220, 1230, 1240, 1250, 1260, 1270, 1280, 1290, 1300, 1310, 1320, 1330, 1340, 1350, 1360, 1370, 1380, 1390, 1400, 1410, 1420, 1430, 1440, 1450, 1460, 1470, 1480, 1490, 1500, 1510, 1520, 1530, 1540, 1550, 1560, 1570, 1580, 1590, 1600, 1610, 1620, 1630, 1640, 1650, 1660, 1670, 1680, 1690, 1700, 1710, 1720, 1730, 1740, 1750, 1760, 1770, 1780, 1790, 1800, 1810, 1820, 1830, 1840, 1850, 1860, 1870, 1880, 1890, 1900, 1910, 1920, 1930, 1940, 1950, 1960, 1970, 1980, 1990, 2000, 2010, 2020, 2030, 2040, 2050, 2060, 2070, 2080, 2090, 2100, 2110, 2120, 2130, 2140, 2150, 2160, 2170, 2180, 2190, 2200, 2210, 2220, 2230, 2240, 2250, 2260, 2270, 2280, 2290, 2300, 2310, 2320, 2330, 2340, 2350, 2360, 2370, 2380, 2390, 2400, 2410, 2420, 2430, 2440, 2450, 2460, 2470, 2480, 2490, 2500, 2510, 2520, 2530, 2540, 2550, 2560, 2570, 2580, 2590, 2600, 2610, 2620, 2630, 2640, 2650, 2660, 2670, 2680, 2690, 2700, 2710, 2720, 2730, 2740, 2750, 2760, 2770, 2780, 2790, 2800, 2810, 2820, 2830, 2840, 2850, 2860, 2870, 2880, 2890, 2900, 2910, 2920, 2930, 2940, 2950, 2960, 2970, 2980, 2990, 3000, 3010, 3020, 3030, 3040, 3050, 3060, 3070, 3080, 3090, 3100, 3110, 3120, 3130, 3140, 3150, 3160, 3170, 3180, 3190, 3200, 3210, 3220, 3230, 3240, 3250, 3260, 3270, 3280, 3290, 3300, 3310, 3320, 3330, 3340, 3350, 3360, 3370, 3380, 3390, 3400, 3410, 3420, 3430, 3440, 3450, 3460, 3470, 3480, 3490, 3500, 3510, 3520, 3530, 3540, 3550, 3560, 3570, 3580, 3590, 3600, 3610, 3620, 3630, 3640, 3650, 3660, 3670, 3680, 3690, 3700, 3710, 3720, 3730, 3740, 3750, 3760, 3770, 3780, 3790, 3800, 3810, 3820, 3830, 3840, 3850, 3860, 3870, 3880, 3890, 3900, 3910, 3920, 3930, 3940, 3950, 3960, 3970, 3980, 3990, 4000, 4010, 4020, 4030, 4040, 4050, 4060, 4070, 4080, 4090, 4100, 4110, 4120, 4130, 4140, 4150, 4160, 4170, 4180, 4190, 4200, 4210, 4220, 4230, 4240, 4250, 4260, 4270, 4280, 4290, 4300, 4310, 4320, 4330, 4340, 4350, 4360, 4370, 4380, 4390, 4400, 4410, 4420, 4430, 4440, 4450, 4460, 4470, 4480, 4490, 4500, 4510, 4520, 4530, 4540, 4550, 4560, 4570, 4580, 4590, 4600, 4610, 4620, 4630, 4640, 4650, 4660, 4670, 4680, 4690, 4700, 4710, 4720, 4730, 4740, 4750, 4760, 4770, 4780, 4790, 4800, 4810, 4820, 4830, 4840, 4850, 4860, 4870, 4880, 4890, 4900, 4910, 4920, 4930, 4940, 4950, 4960, 4970, 4980, 4990, 5000, 5010, 5020, 5030, 5040, 5050, 5060, 5070, 5080, 5090, 5100, 5110, 5120, 5130, 5140, 5150, 5160, 5170, 5180, 5190, 5200, 5210, 5220, 5230, 5240, 5250, 5260, 5270, 5280, 5290, 5300, 5310, 5320, 5330, 5340, 5350, 5360, 5370, 5380, 5390, 5400, 5410, 5420, 5430, 5440, 5450, 5460, 5470, 5480, 5490, 5500, 5510, 5520, 5530, 5540, 5550, 5560, 5570, 5580, 5590, 5600, 5610, 5620, 5630, 5640, 5650, 5660, 5670, 5680, 5690, 5700, 5710, 5720, 5730, 5740, 5750, 5760, 5770, 5780, 5790, 5800, 5810, 5820, 5830, 5840, 5850, 5860, 5870, 5880, 5890, 5900, 5910, 5920, 5930, 5940, 5950, 5960, 5970, 5980, 5990, 6000, 6010, 6020, 6030, 6040, 6050, 6060, 6070, 6080, 6090, 6100, 6110, 6120, 6130, 6140, 6150, 6160, 6170, 6180, 6190, 6200, 6210, 6220, 6230, 6240, 6250, 6260, 6270, 6280, 6290, 6300, 6310, 6320, 6330, 6340, 6350, 6360, 6370, 6380, 6390, 6400, 6410, 6420, 6430, 6440, 6450, 6460, 6470, 6480, 6490, 6500, 6510, 6520, 6530, 6540, 6550, 6560, 6570, 6580, 6590, 6600, 6610, 6620, 6630, 6640, 6650, 6660, 6670, 6680, 6690, 6700, 6710, 6720, 6730, 6740, 6750, 6760, 6770, 6780, 6790, 6800, 6810, 6820, 6830, 6840, 6850, 6860, 6870, 6880, 6890, 6900, 6910, 6920, 6930, 6940, 6950, 6960, 6970, 6980, 6990, 7000, 7010, 7020, 7030, 7040, 7050, 7060, 707

A horizontal scale bar with markings at 0, 125, 250, and 500 m. The bar is divided into four equal segments by vertical tick marks.



西海市 N25

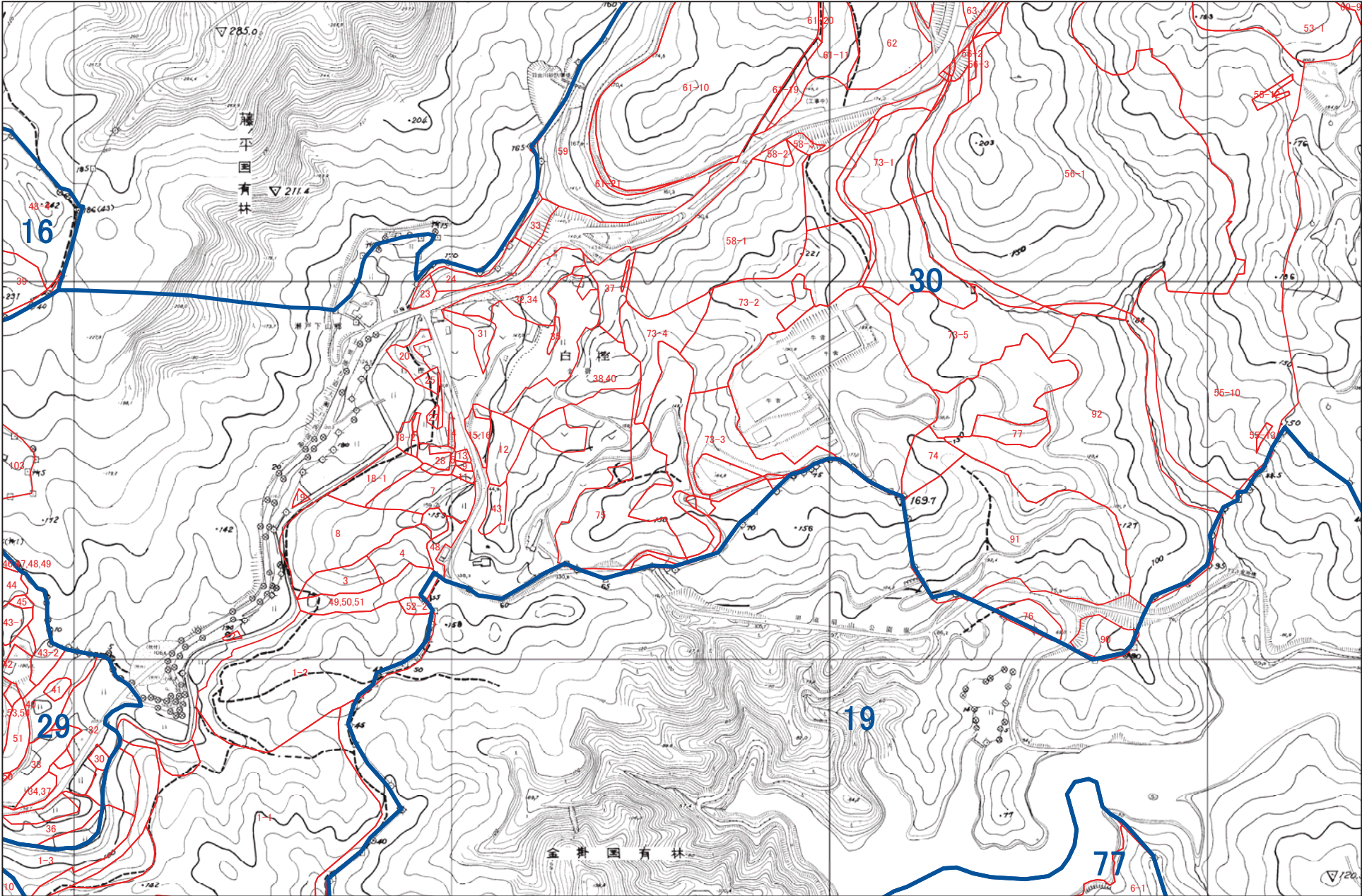

1:5,000

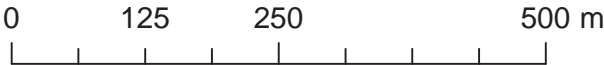



西海市 N26

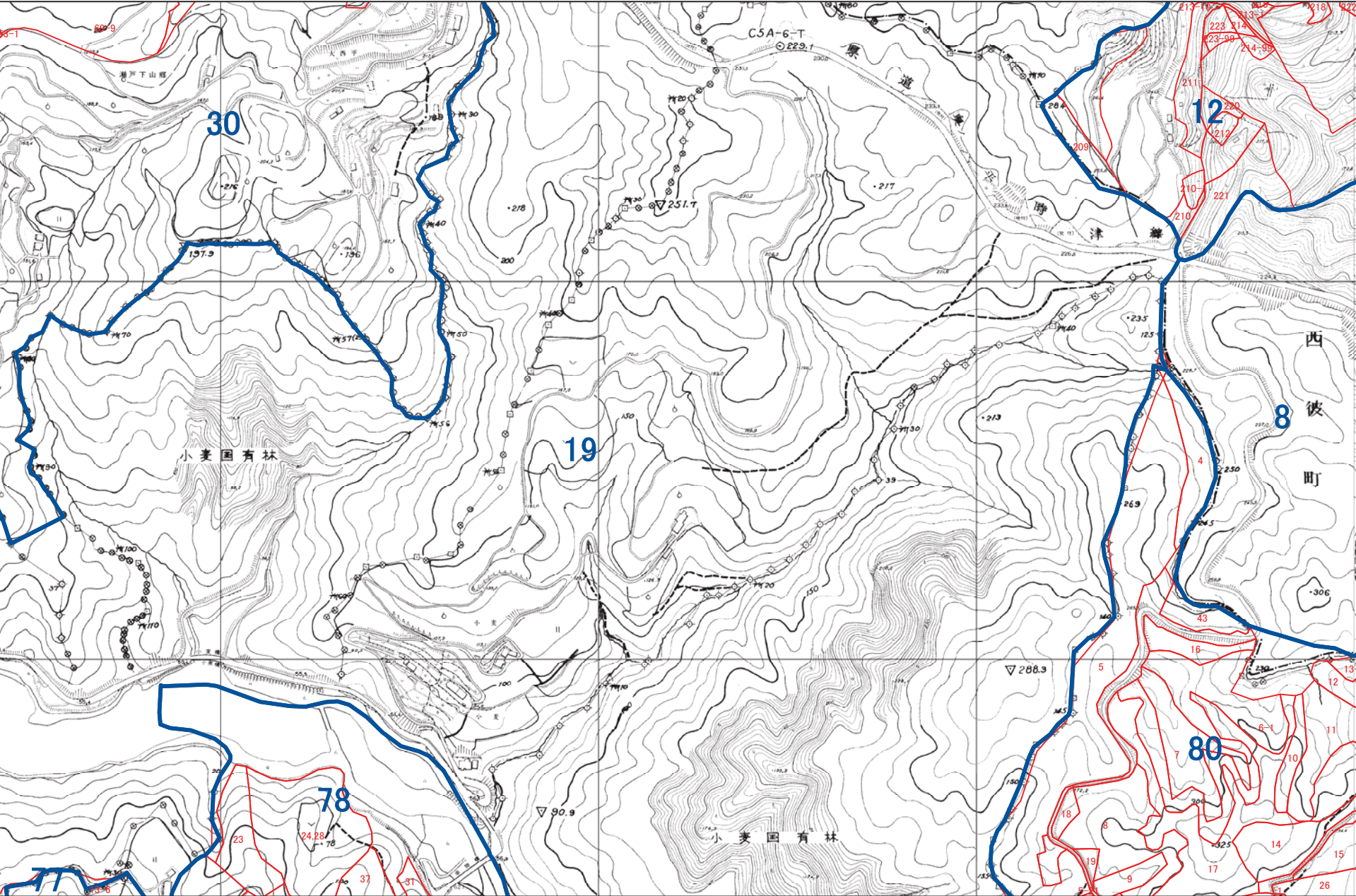

1:5,000





西海市 N27

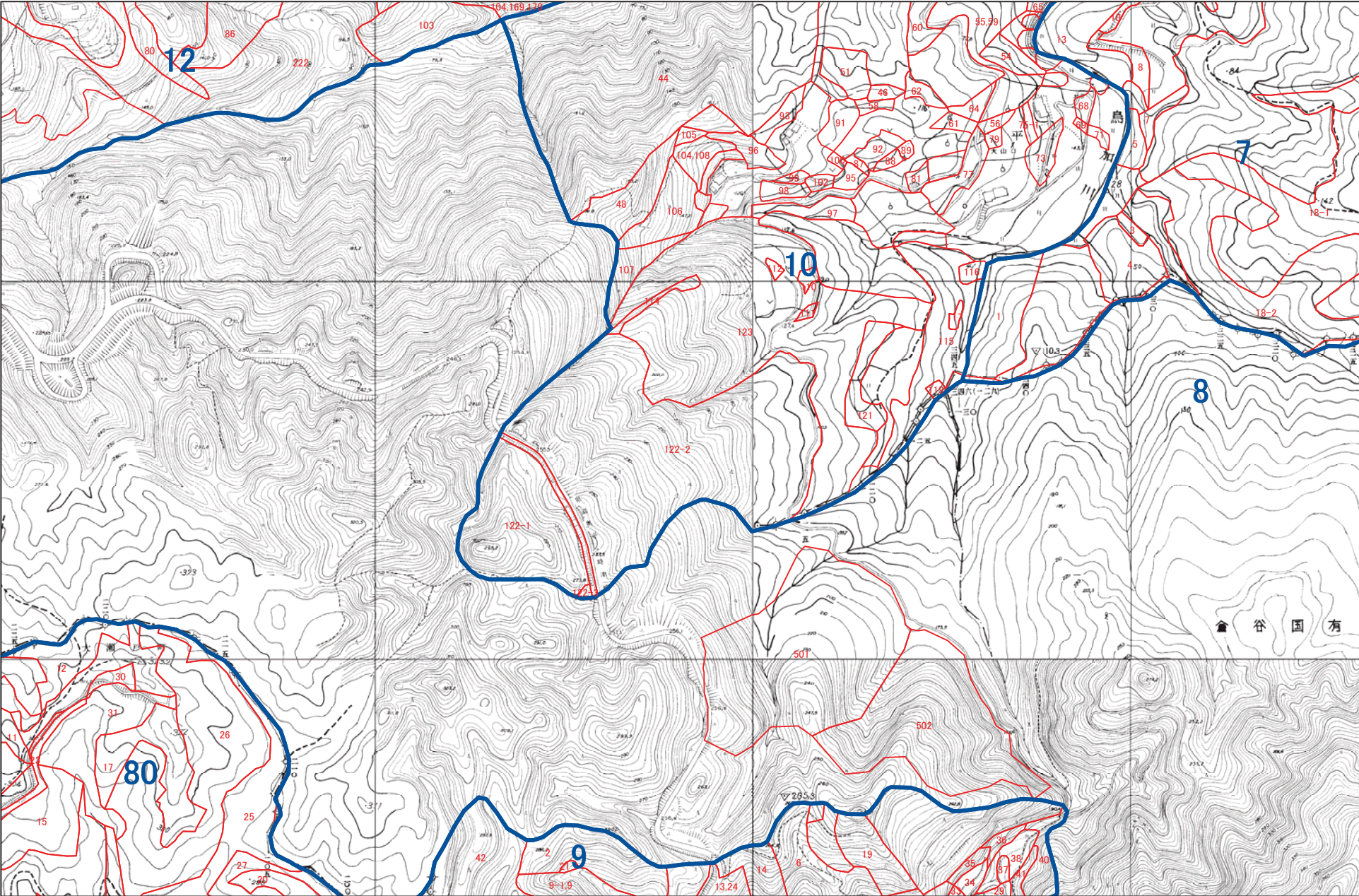

1:5,000





西海市 N28

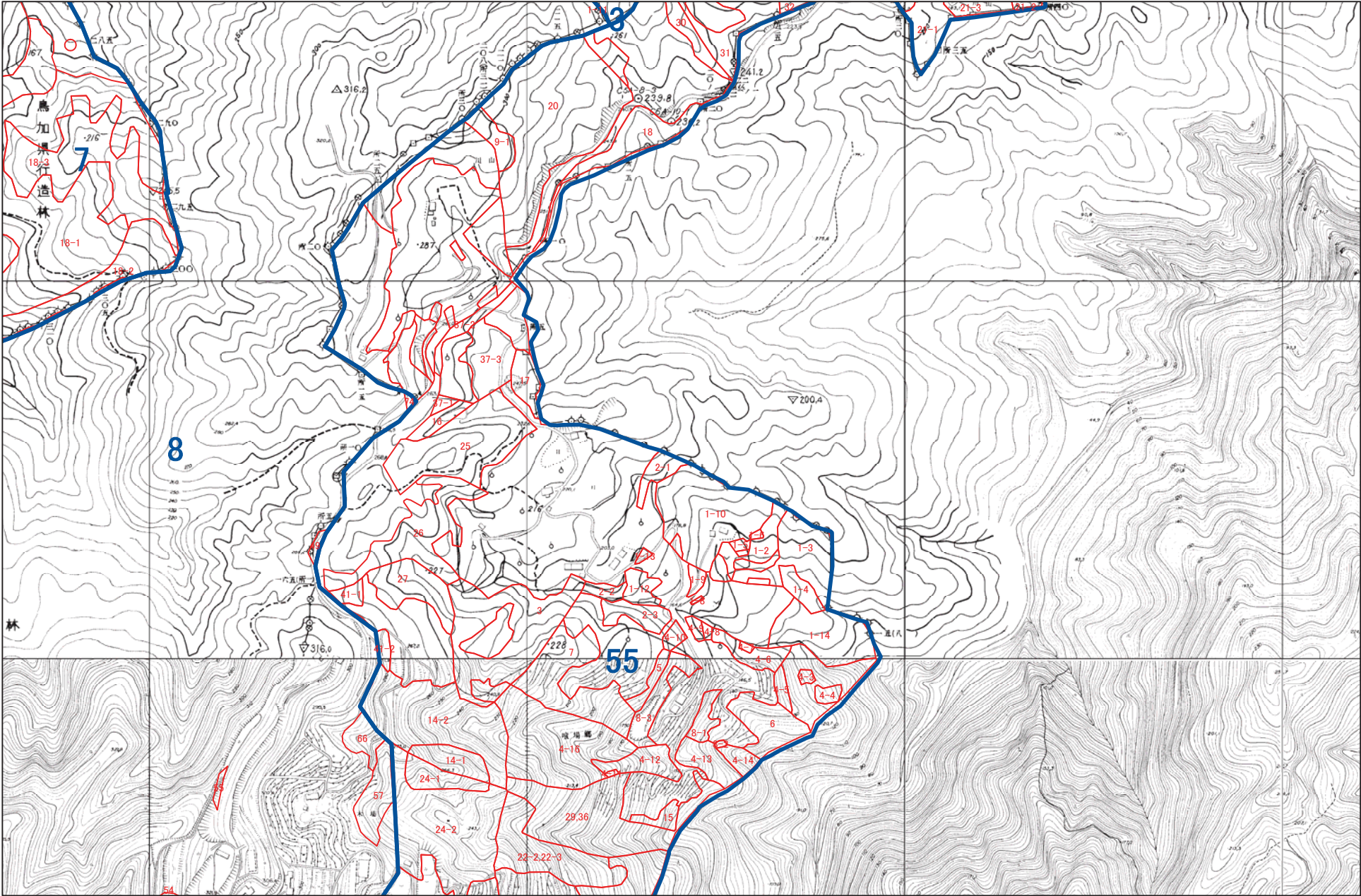

1:5,000





西海市 N29

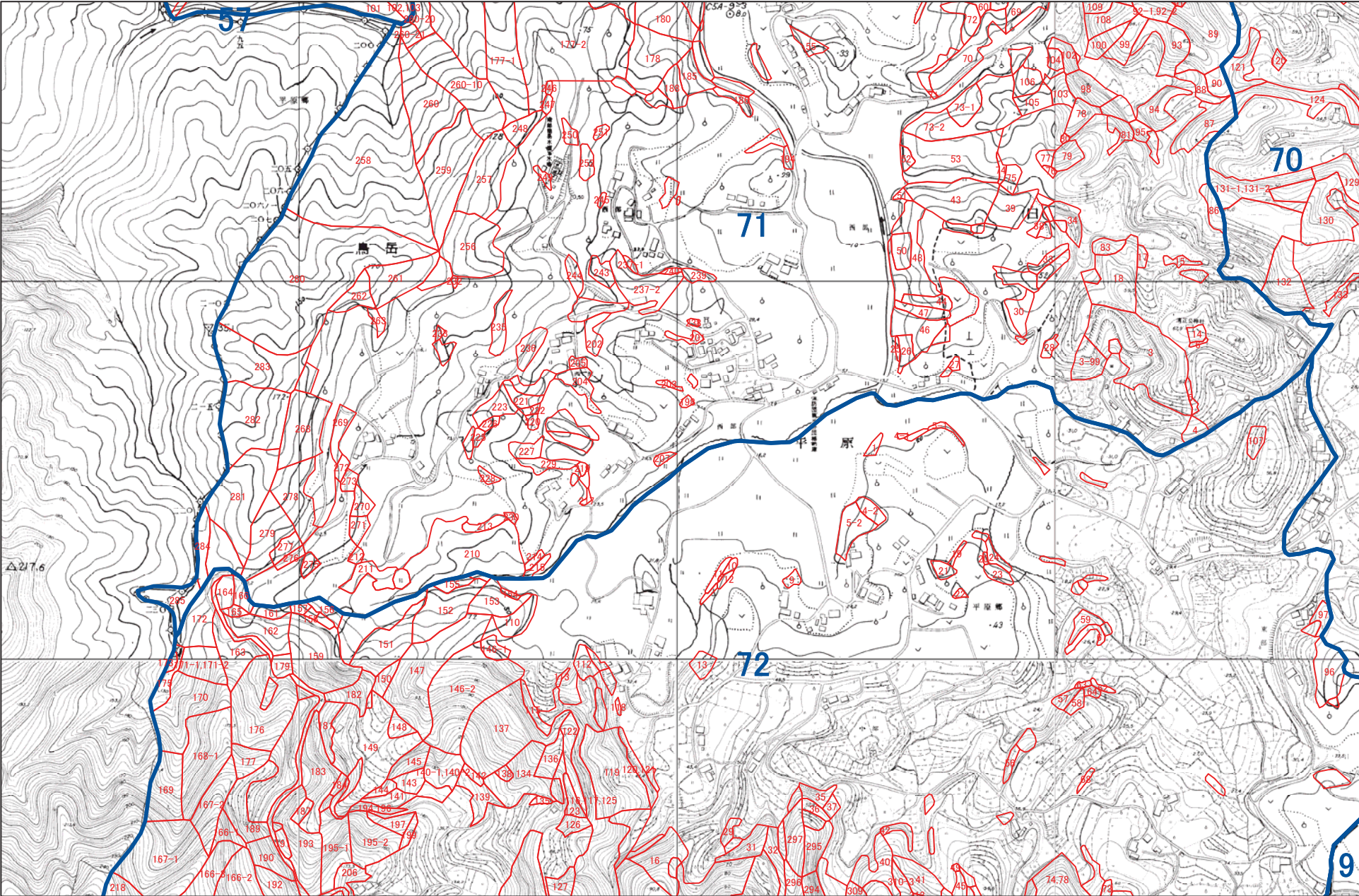

1:5,000





西海市 N30

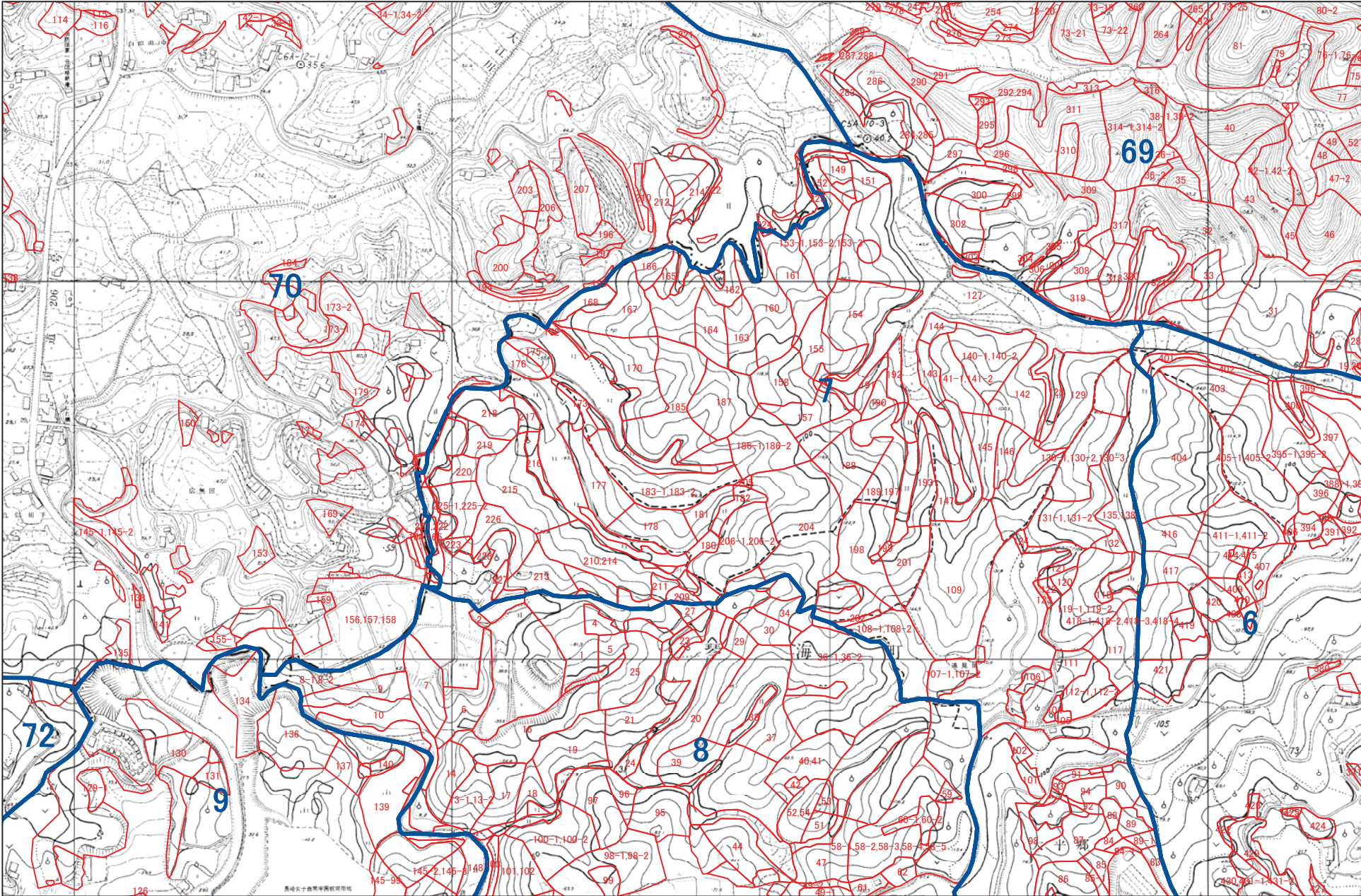

1:5,000

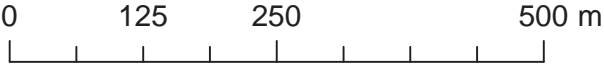



西海市 N31

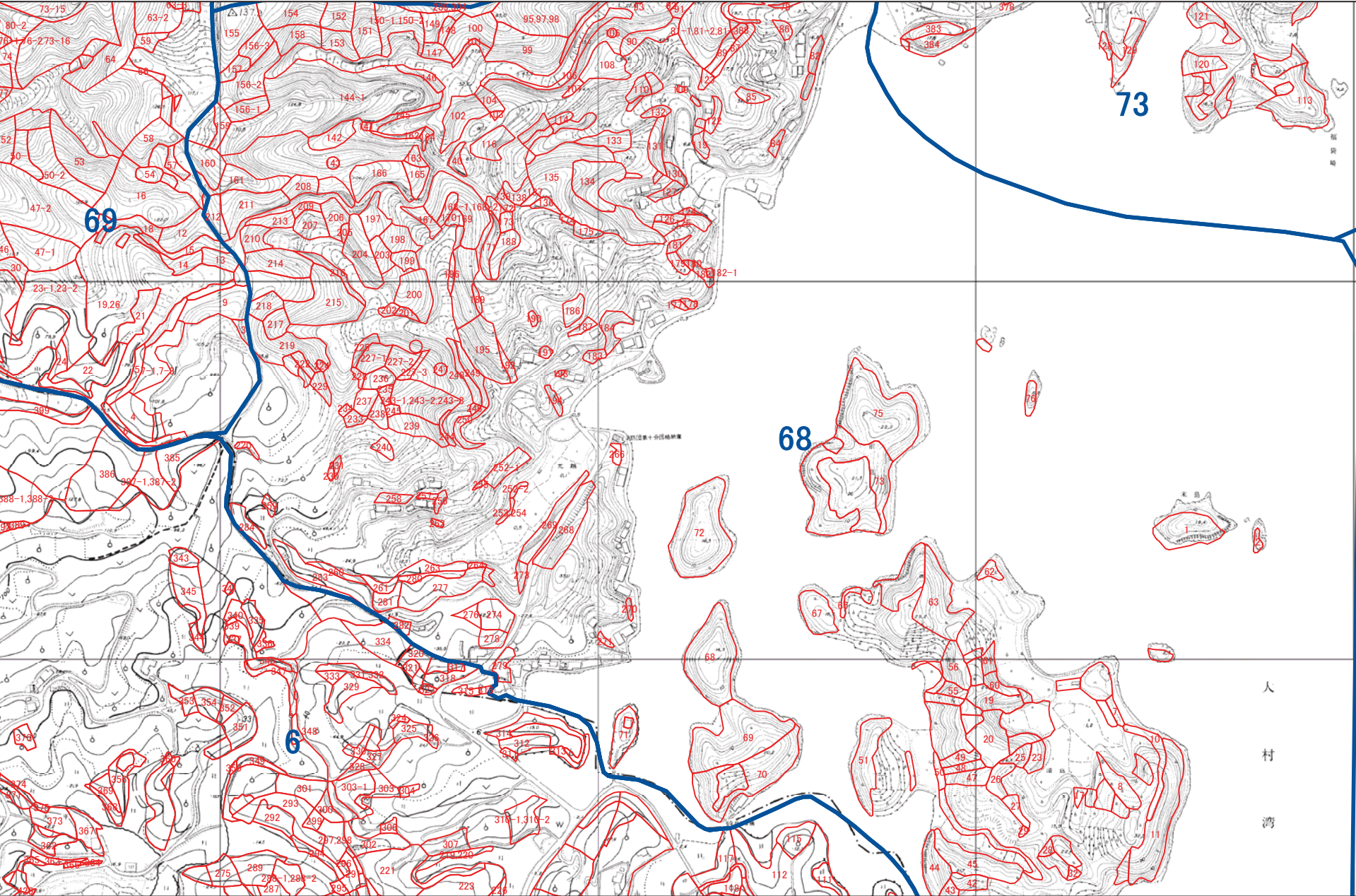

1:5,000





西海市 N32



73

1:5,000

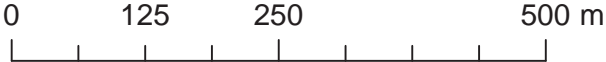

西海市 O21



1:5,000

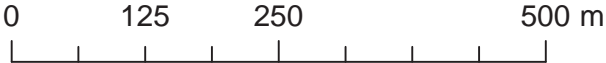



西海市 O22

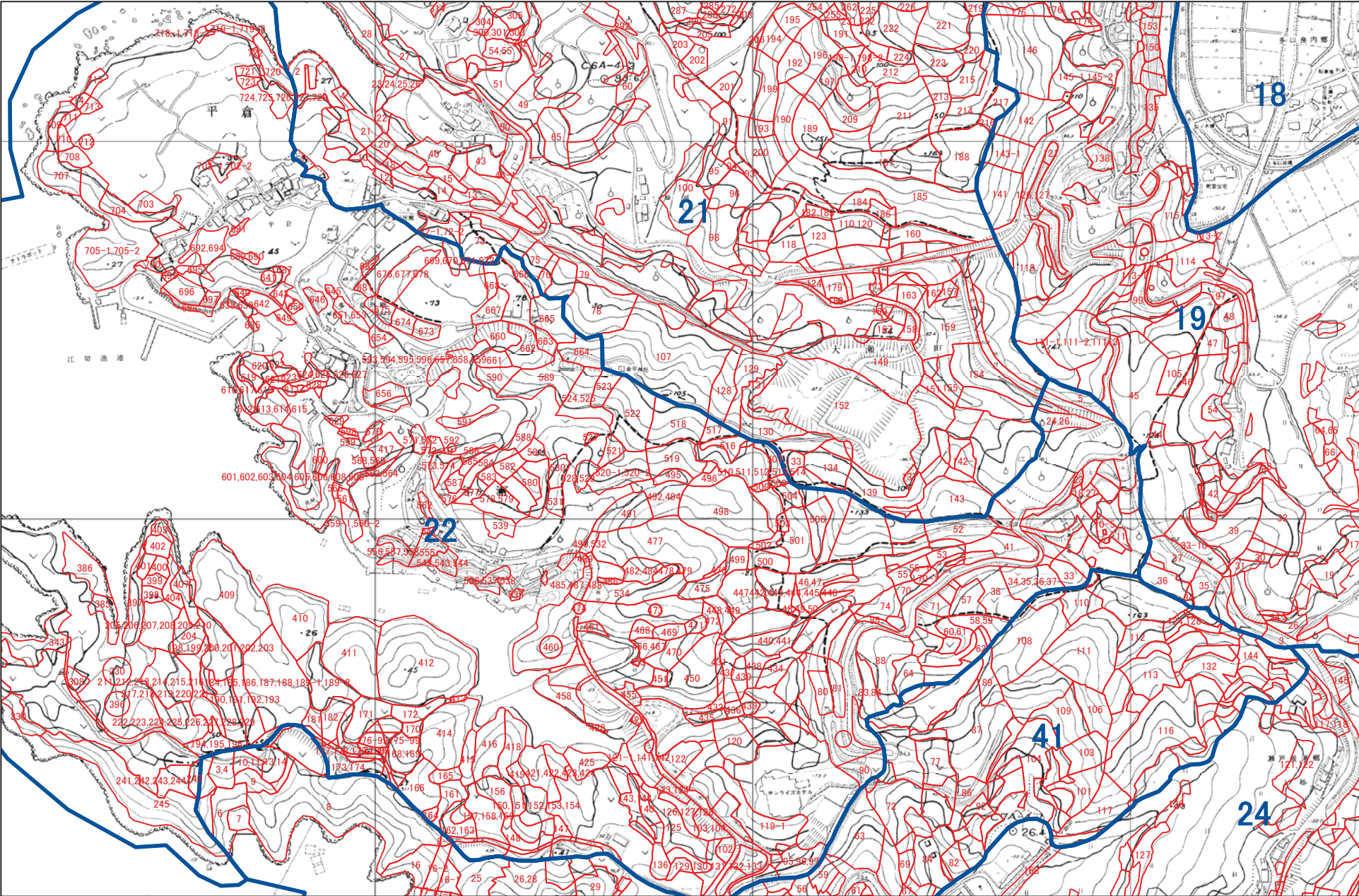

1:5,000





西海市 O23

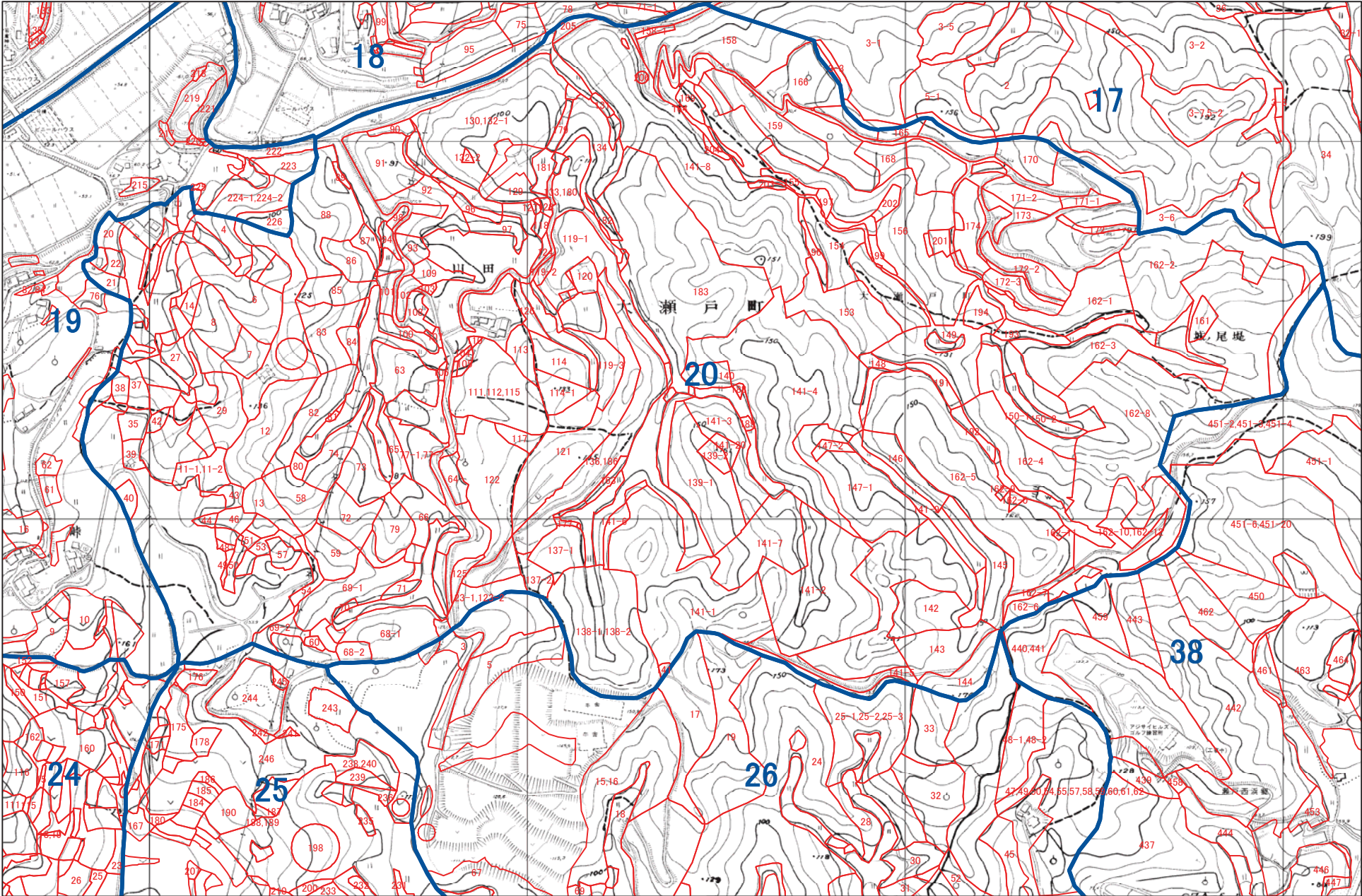

1:5,000





西海市 O24

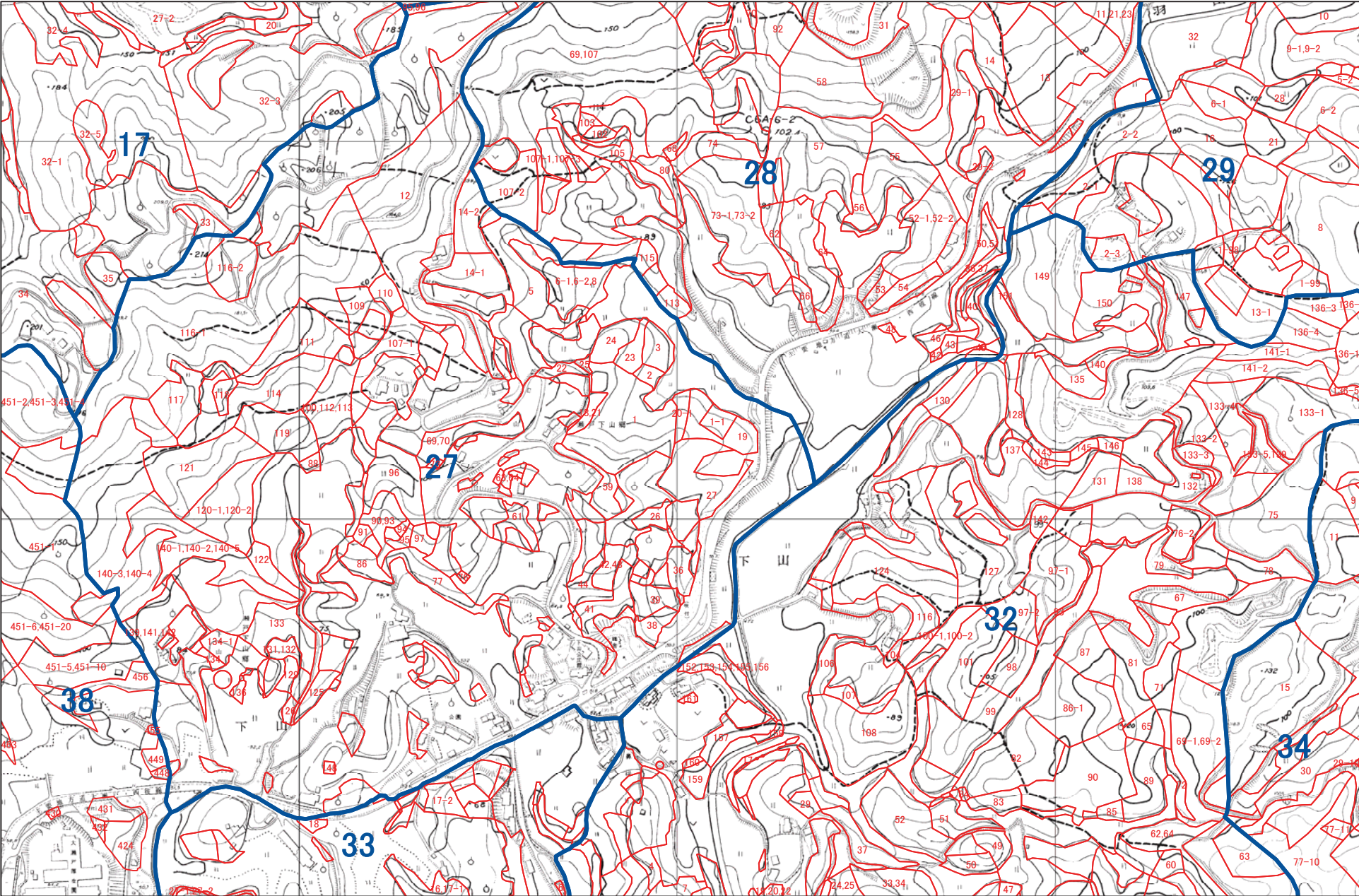

1:5,000

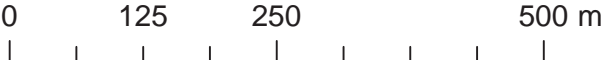



西海市 O25

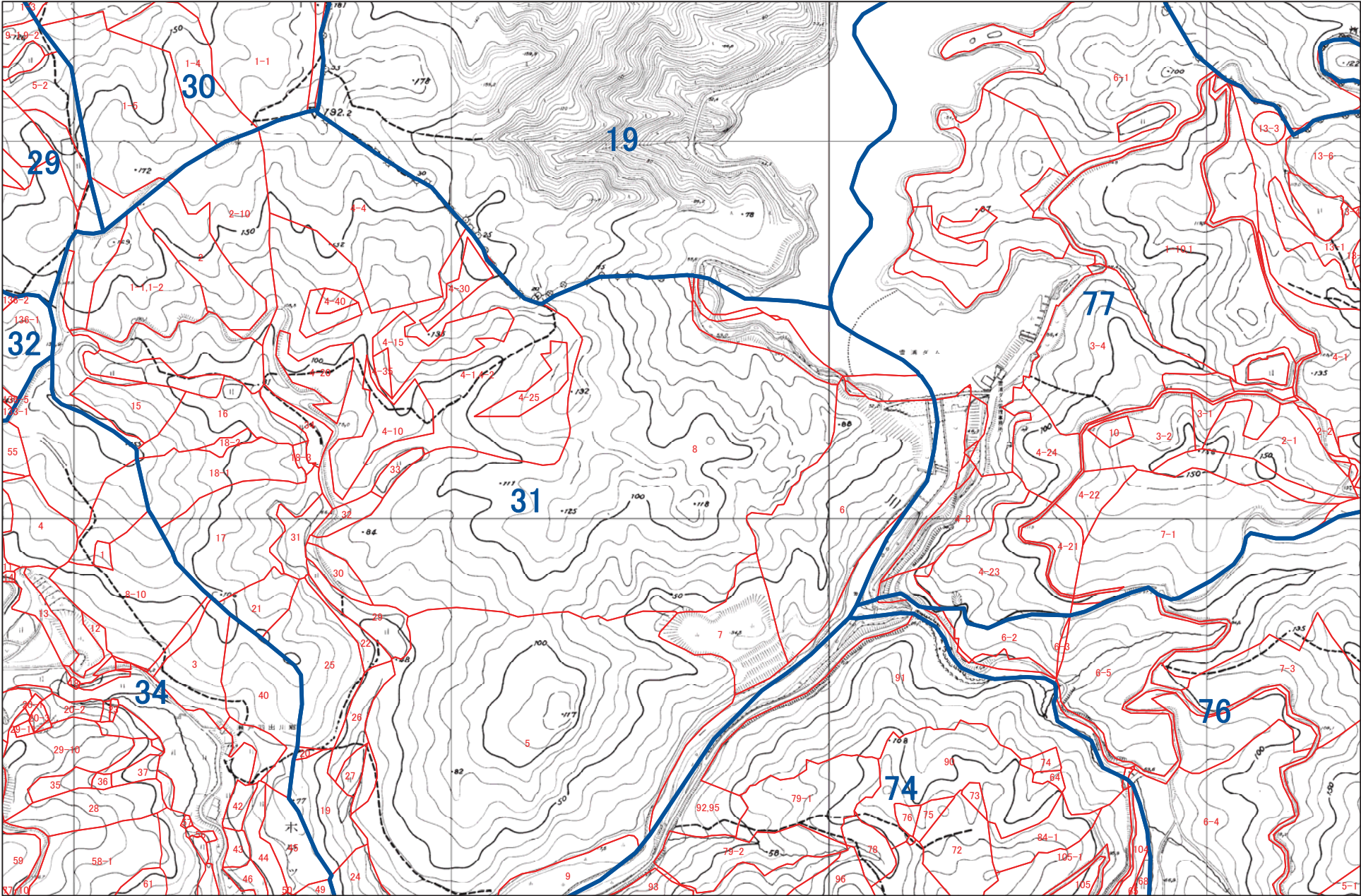

1:5,000

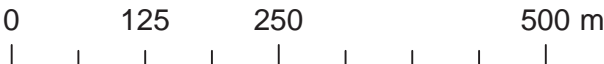



西海市 O26

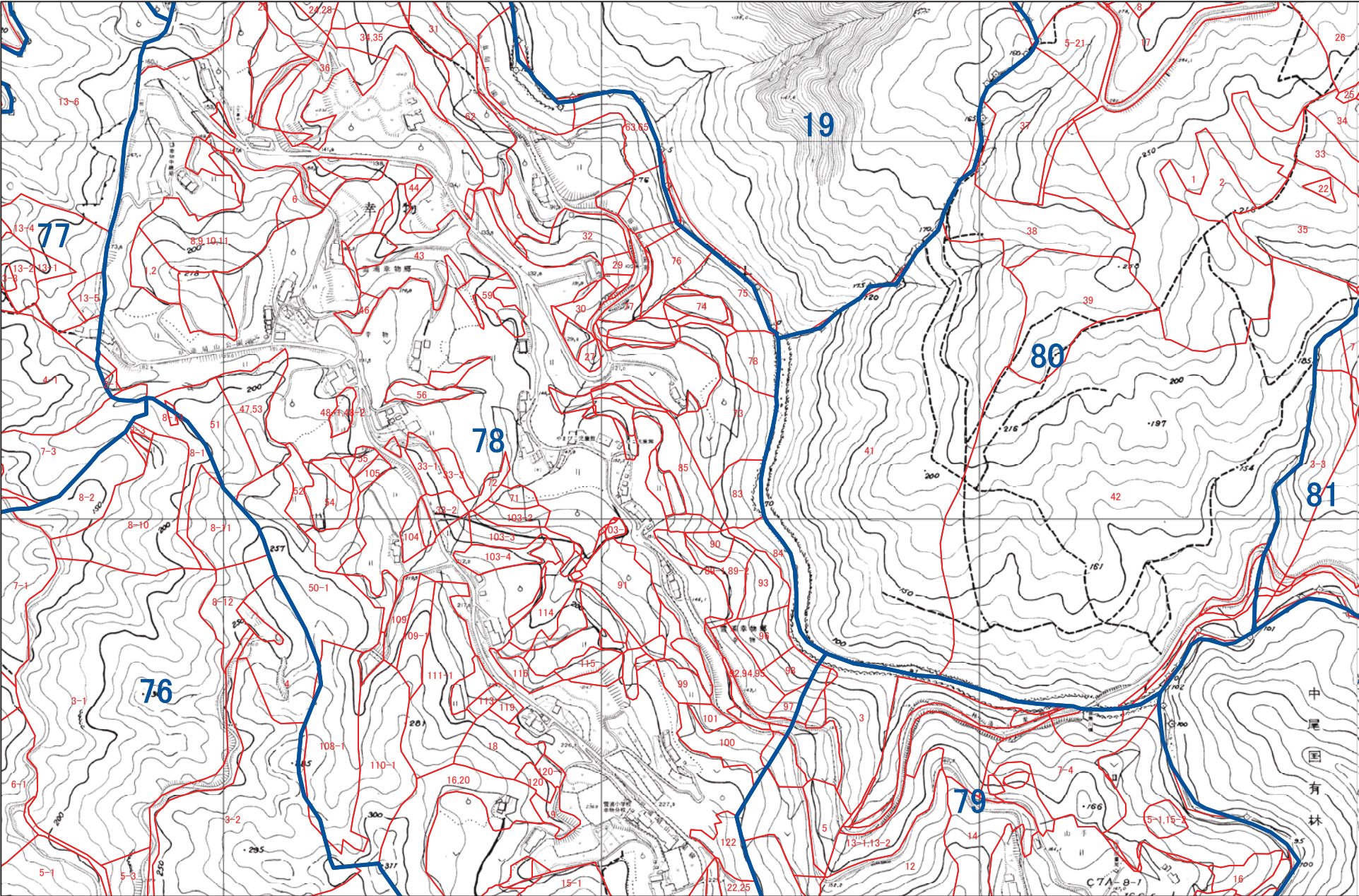

1:5,000





西海市 O27

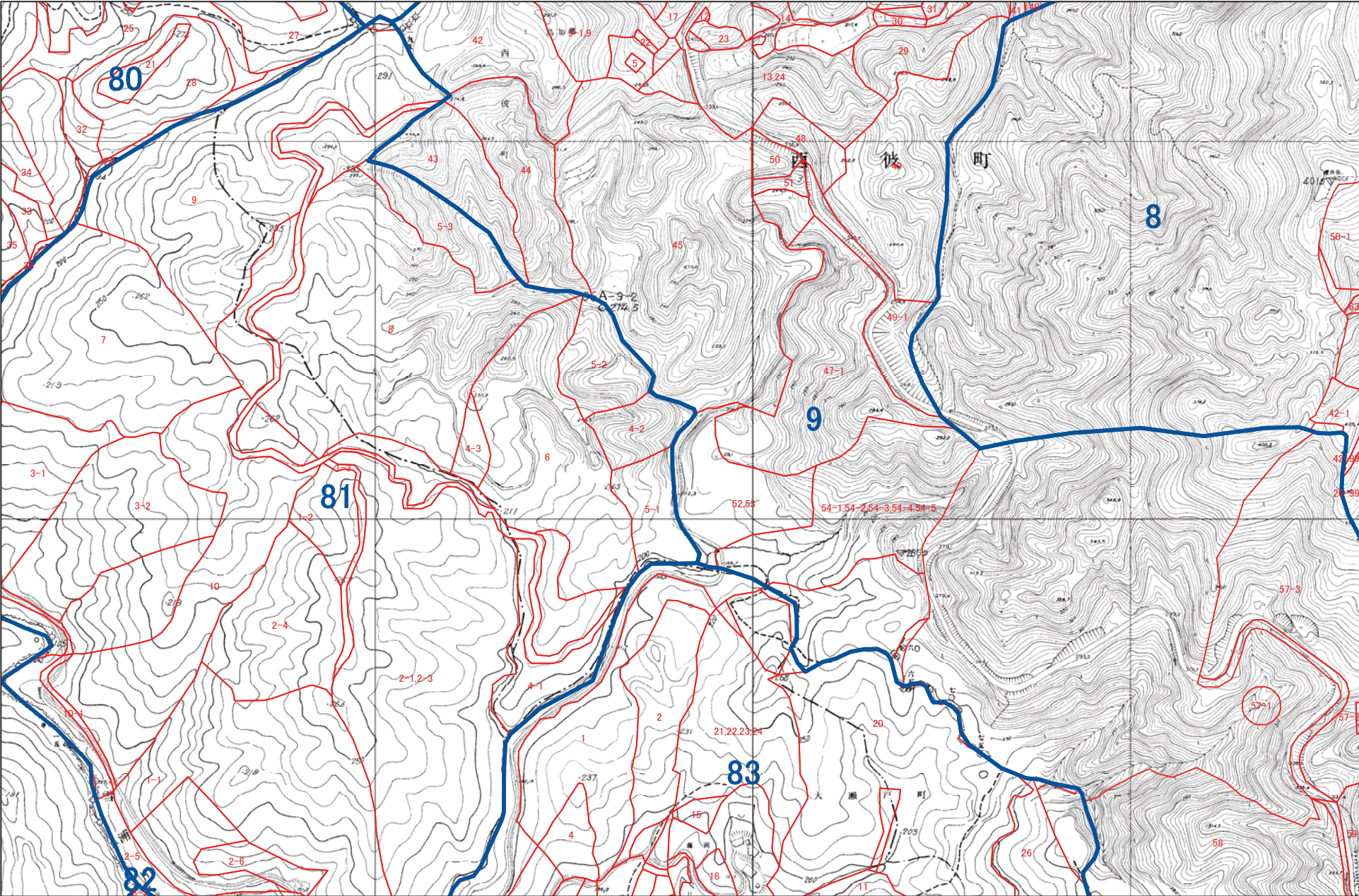

1:5,000

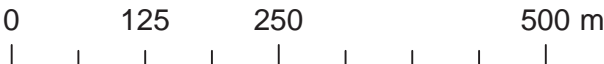



This is a detailed topographic map of a mountainous region. The map features a grid system and numerous contour lines indicating elevation. A thick blue line, likely representing a major road or boundary, runs diagonally from the upper left towards the lower right. Red lines outline specific areas, many of which are numbered. Large blue numbers 8, 55, 13, and 11 are prominent. The map includes labels like 'C64-10-210' and 'C64-10-210'. The right side of the map shows a river or stream flowing towards the bottom right corner.

A horizontal scale bar with markings at 0, 125, 250, and 500 m. The bar is divided into four equal segments by vertical tick marks.



This is a detailed topographic map of a mountainous region in China. The map features contour lines indicating elevation, with major peaks reaching over 300 meters. A network of roads, including a prominent blue line, is shown traversing the terrain. Administrative boundaries are marked with red lines, and various numbered sections (72, 9, 10, 11) are labeled in blue. The map also includes labels for '琴海' (Qin Sea) and '琴門' (Qin Gate), suggesting a coastal or lake area. The map is oriented with North at the top.

A horizontal scale bar with markings at 0, 125, 250, and 500 m. The bar is divided into segments by vertical tick marks. The labels 0, 125, 250, and 500 m are positioned above the corresponding tick marks.



西海市 O31

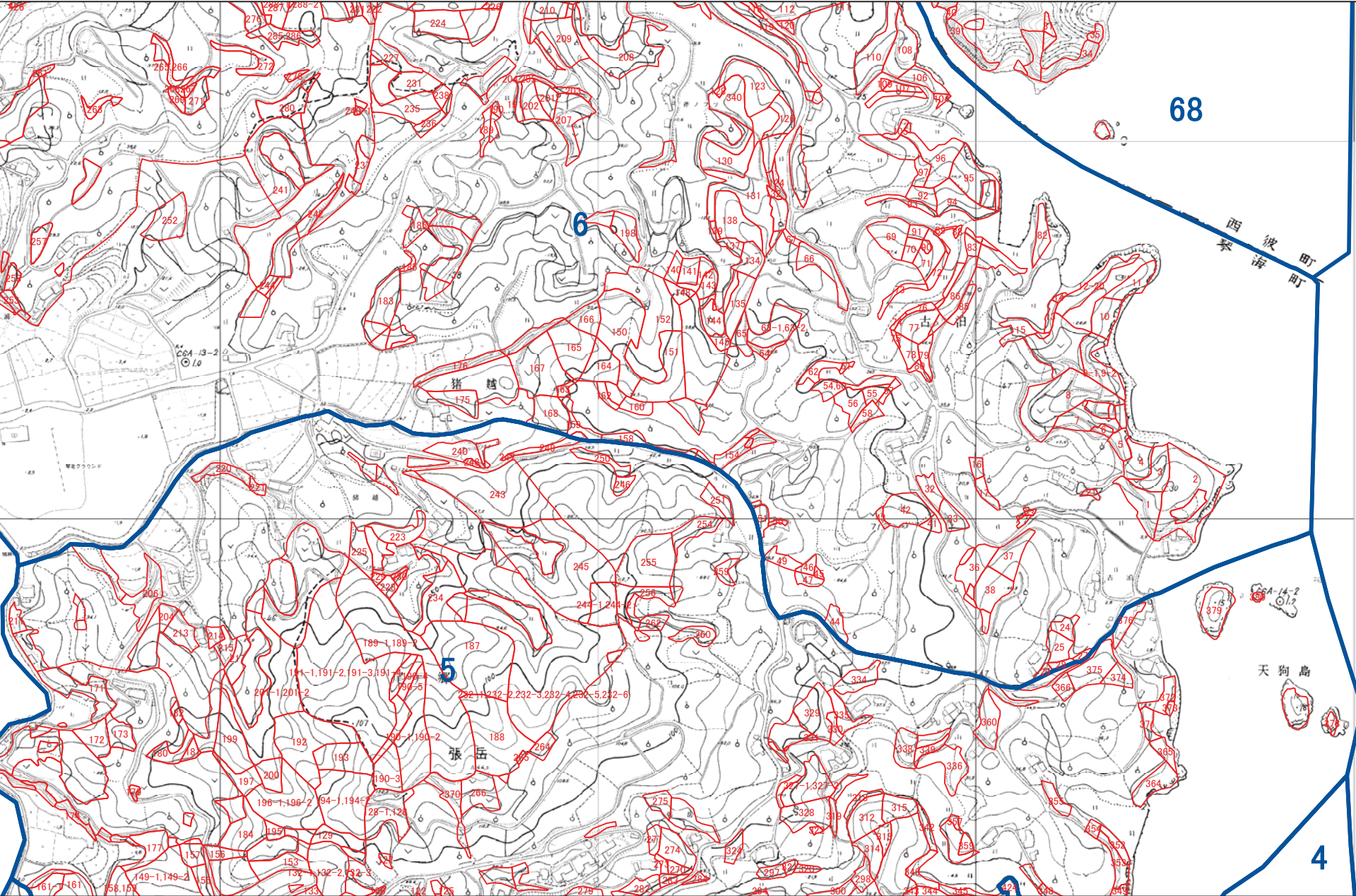

1:5,000



西海市 P20

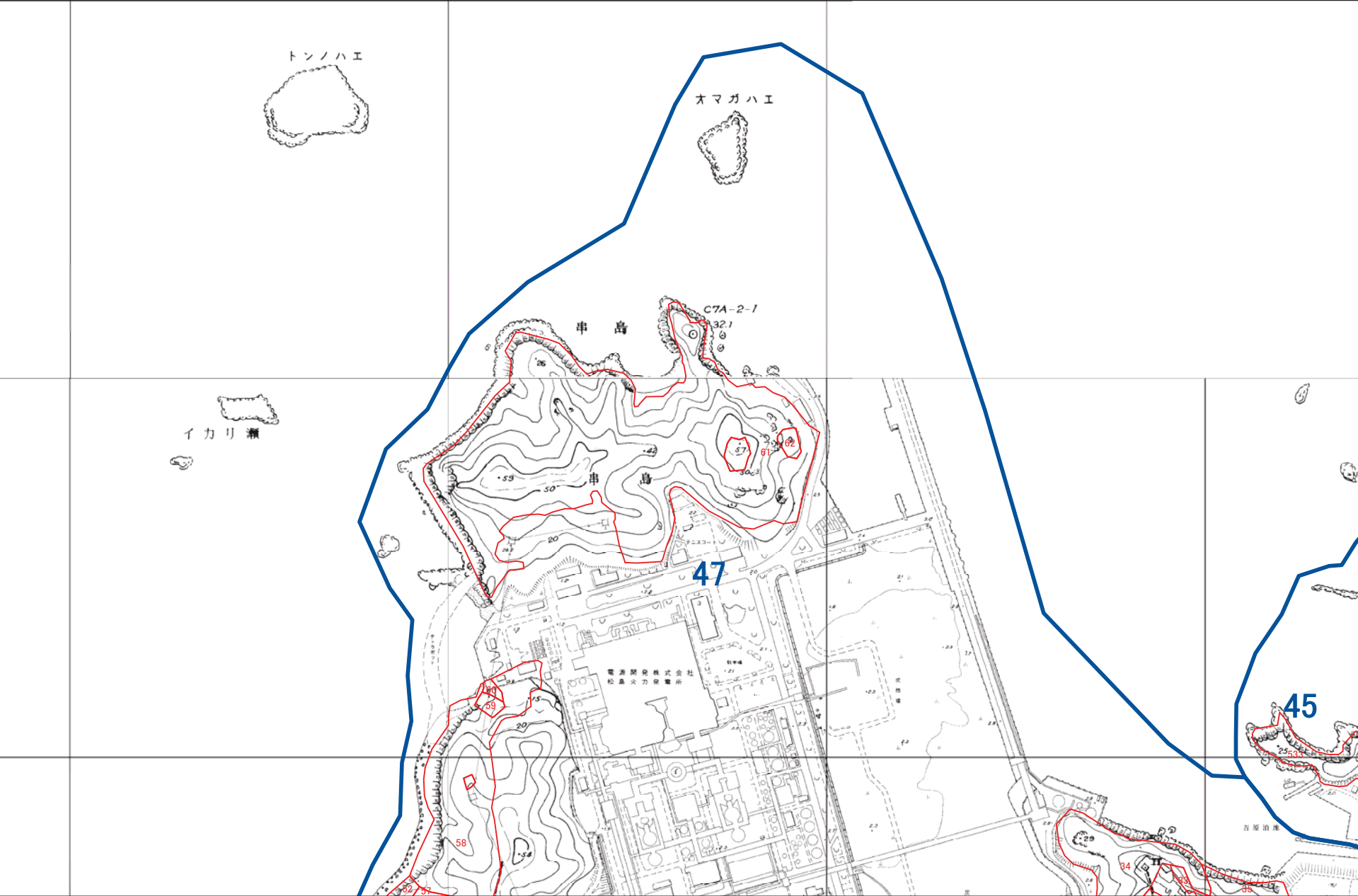

1:5,000





西海市 P21

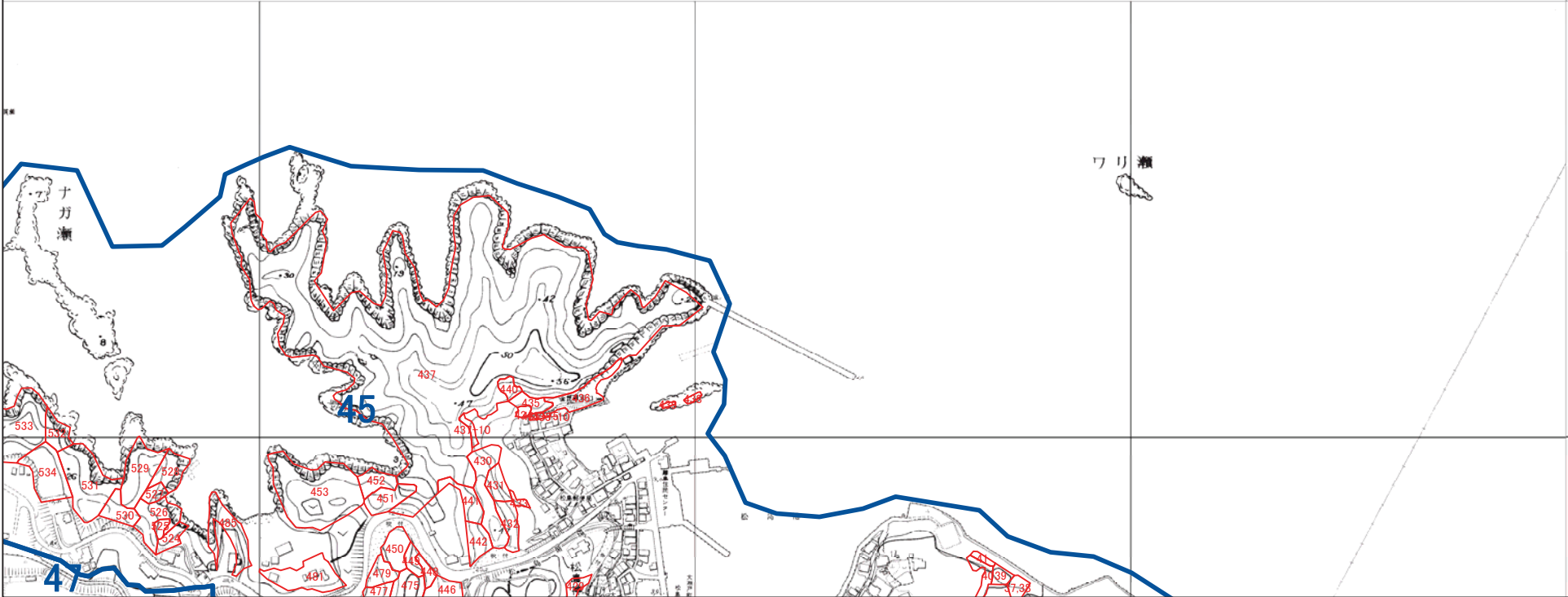

1:5,000

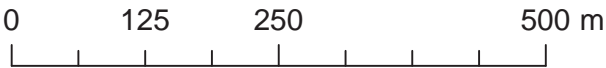

西海市 P22

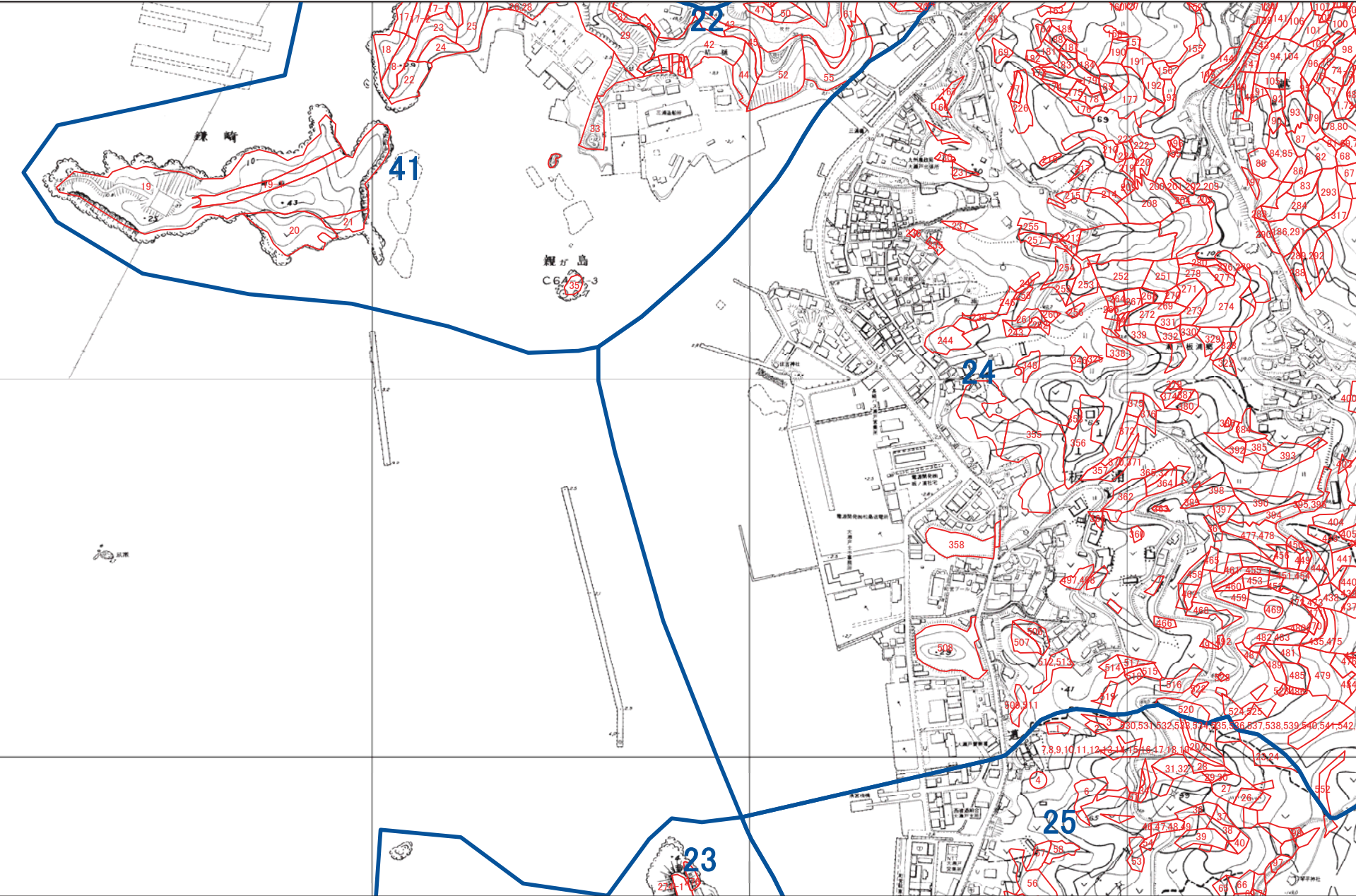

1:5,000

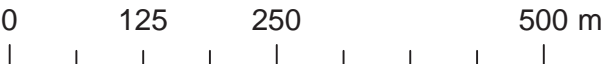



西海市 P23

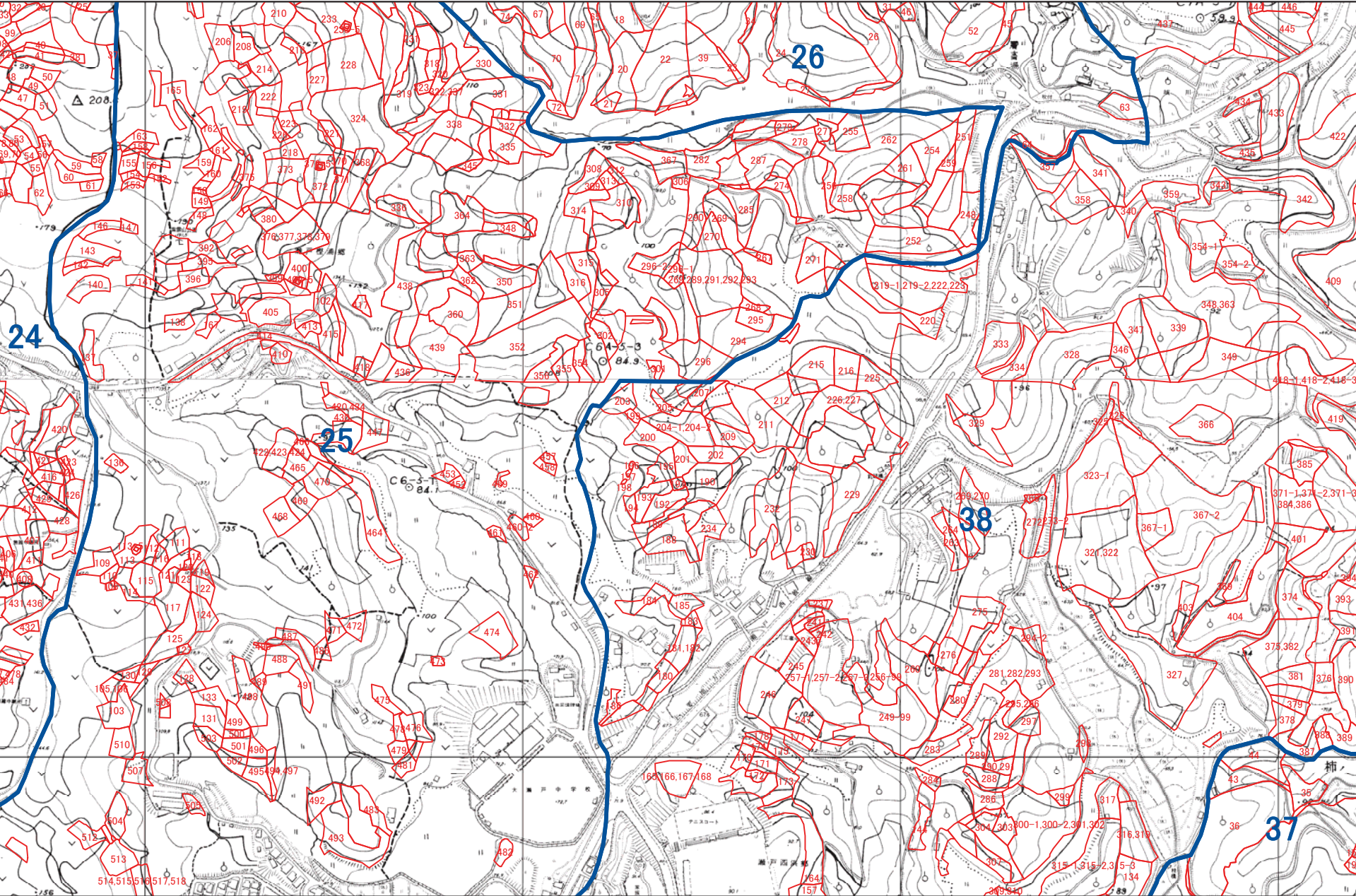

1:5,000





西海市 P24

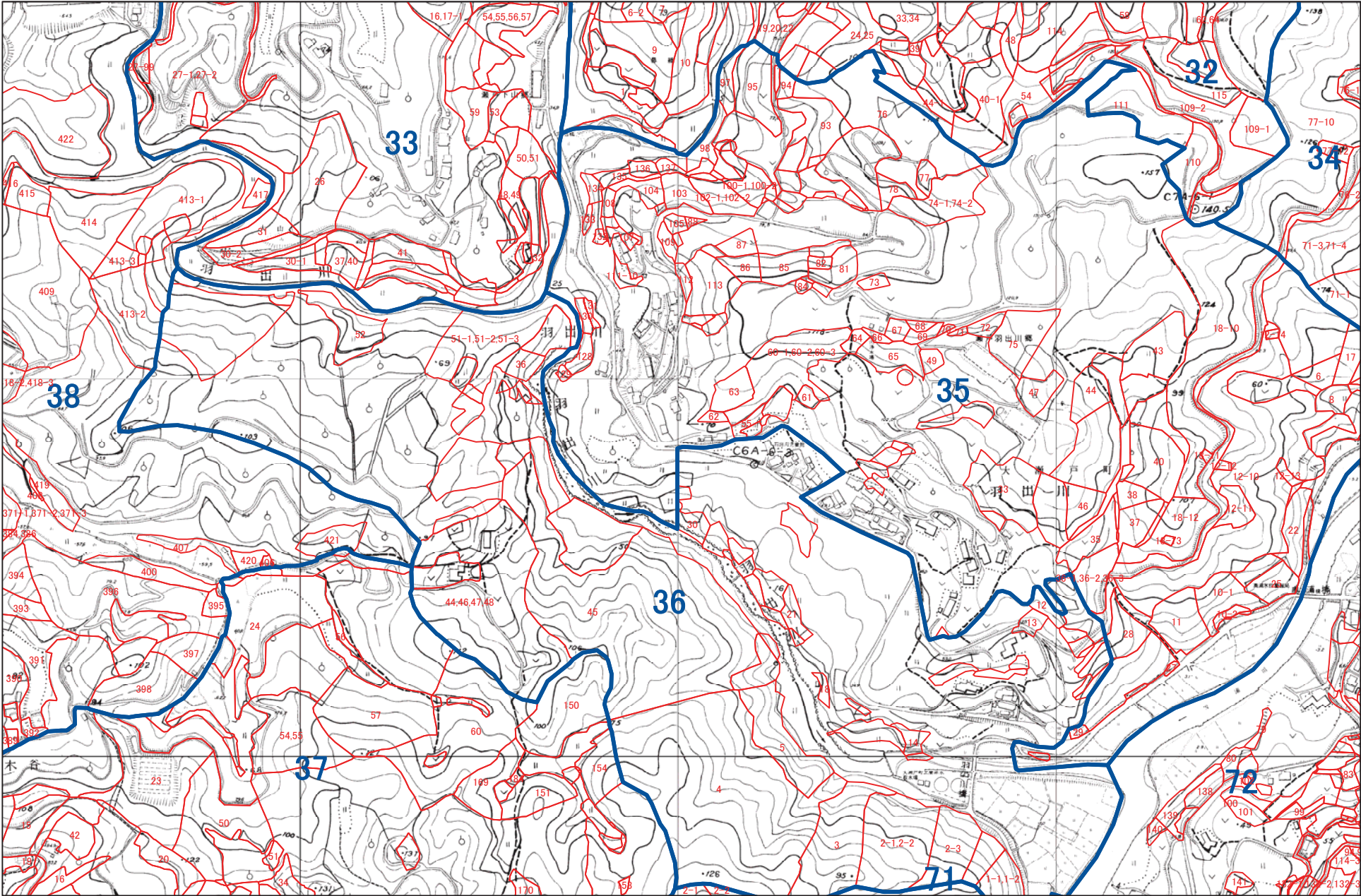

1:5,000

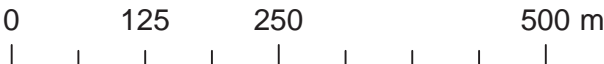



西海市 P25

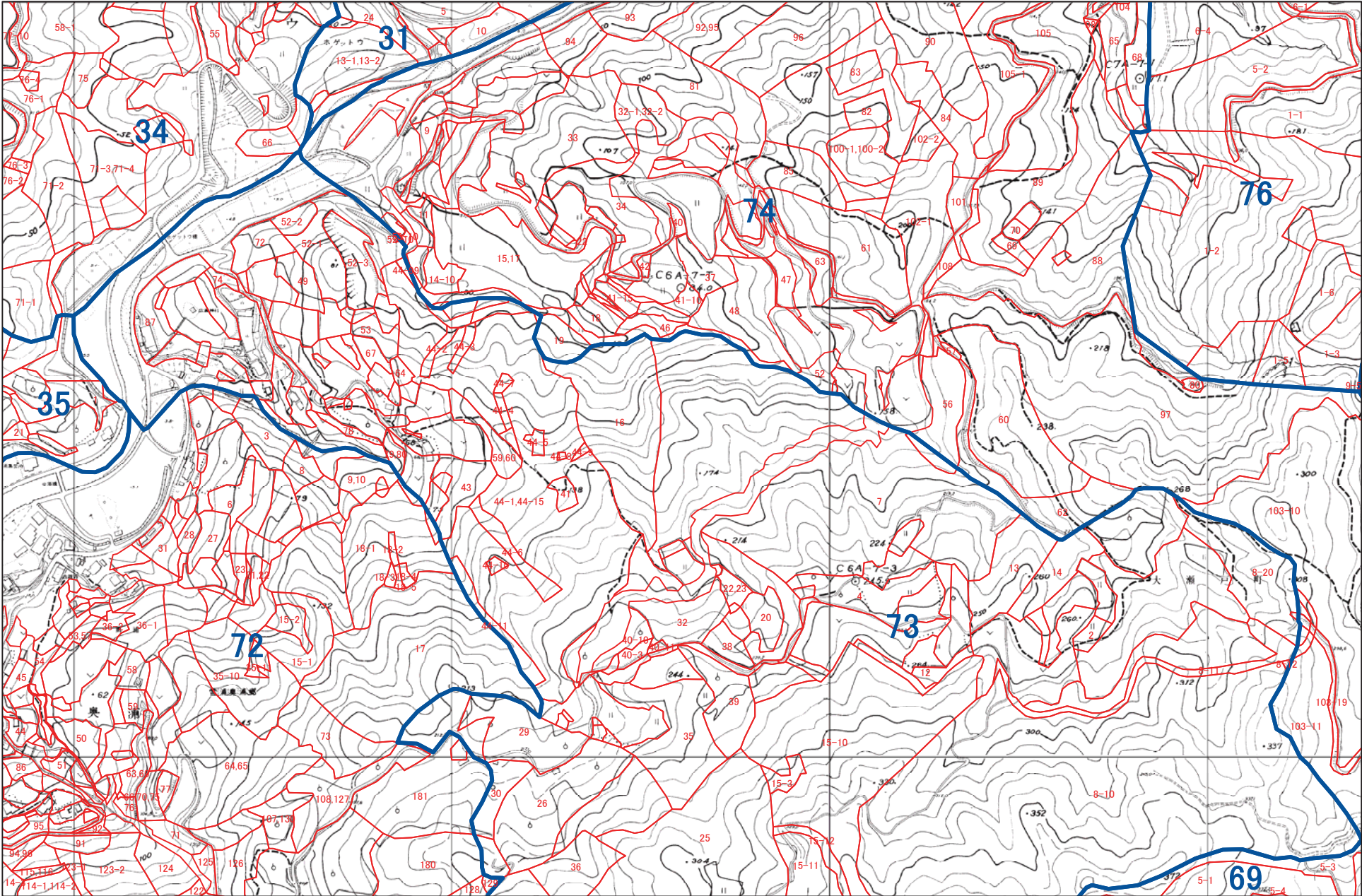

1:5,000

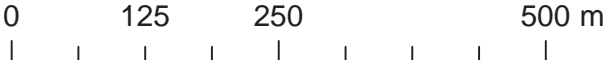



西海市 P26

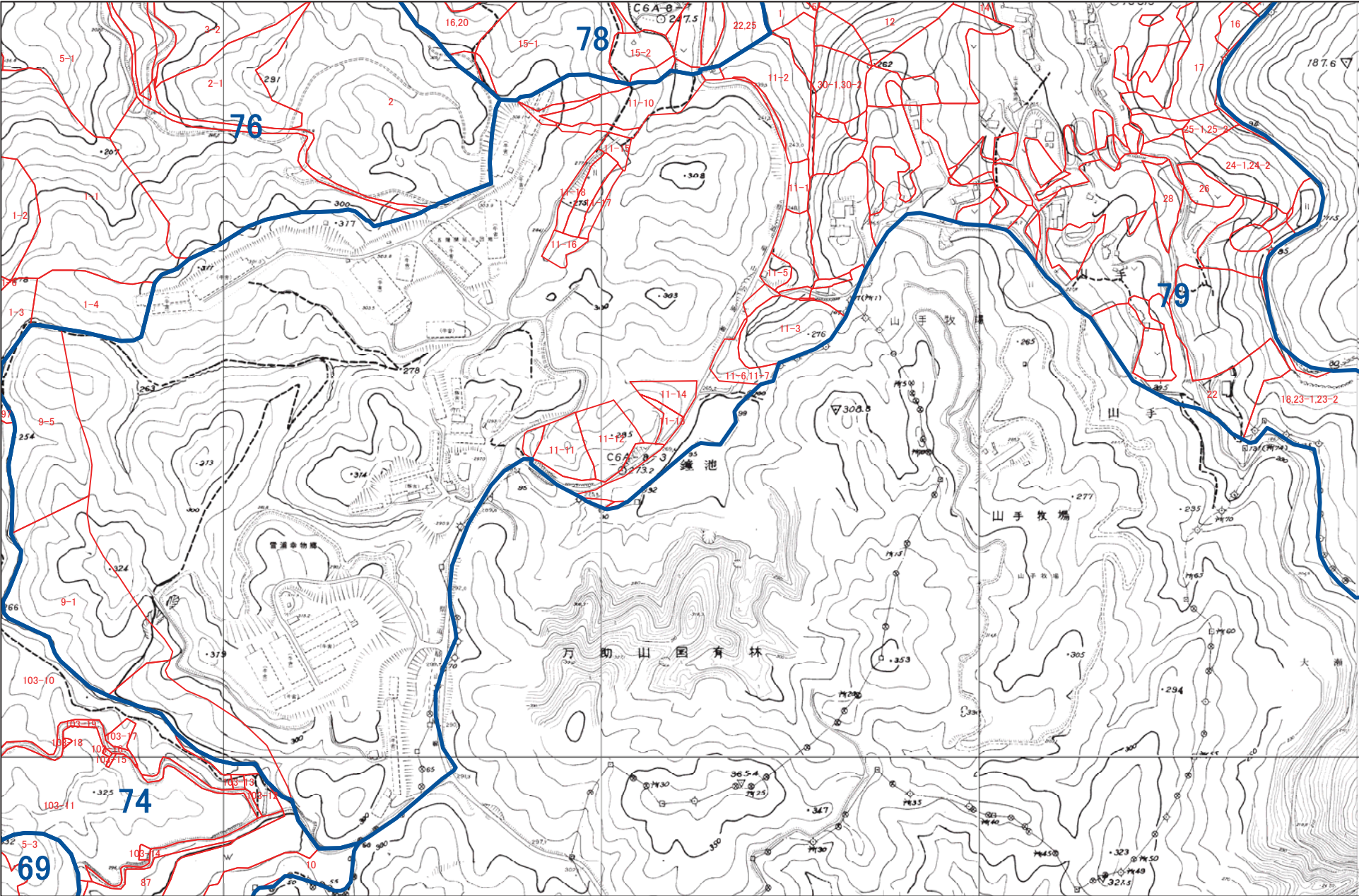

1:5,000

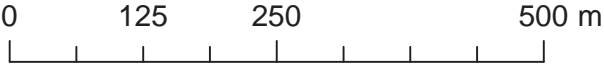



西海市 P27

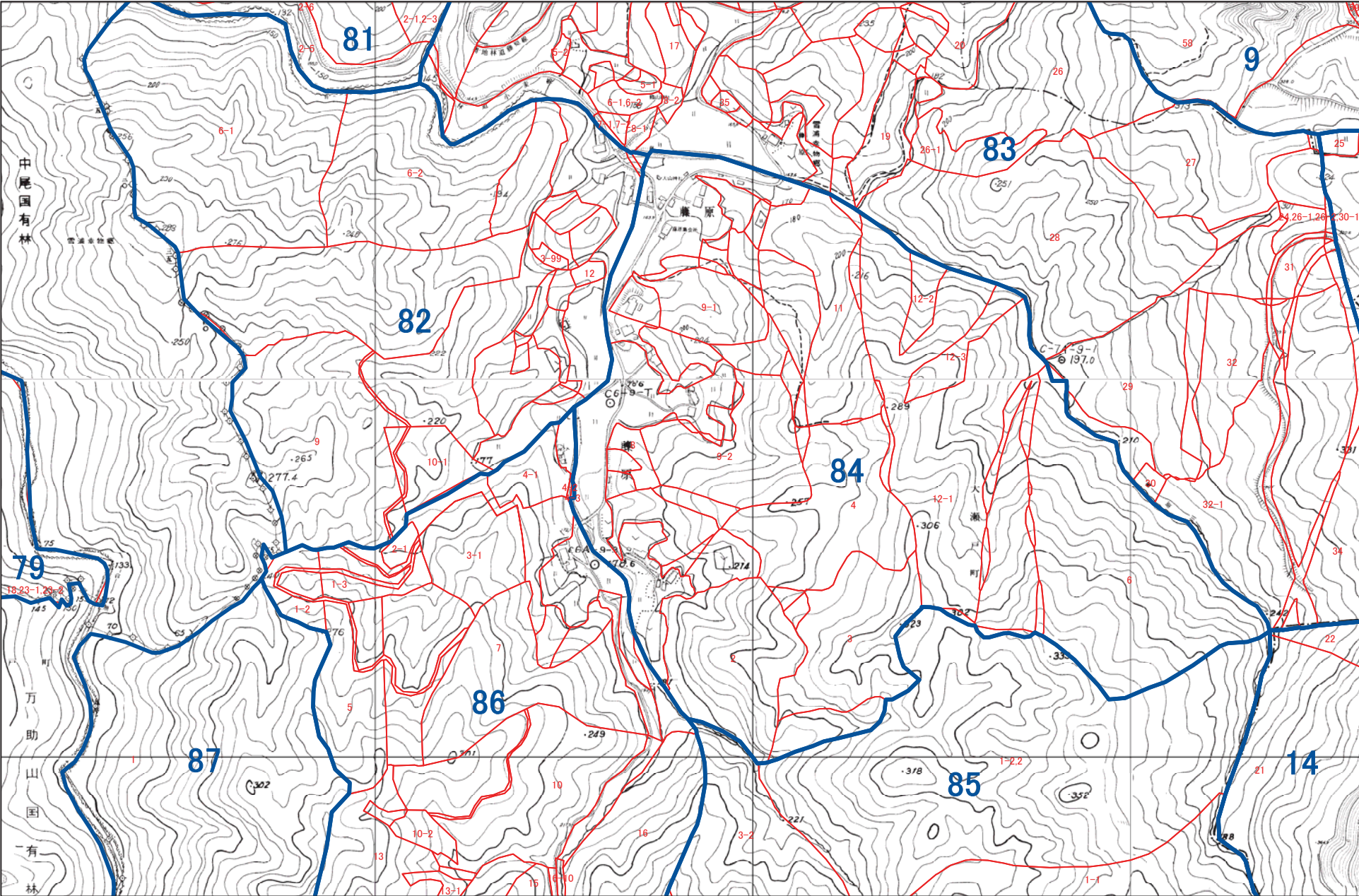

1:5,000





西海市 P28

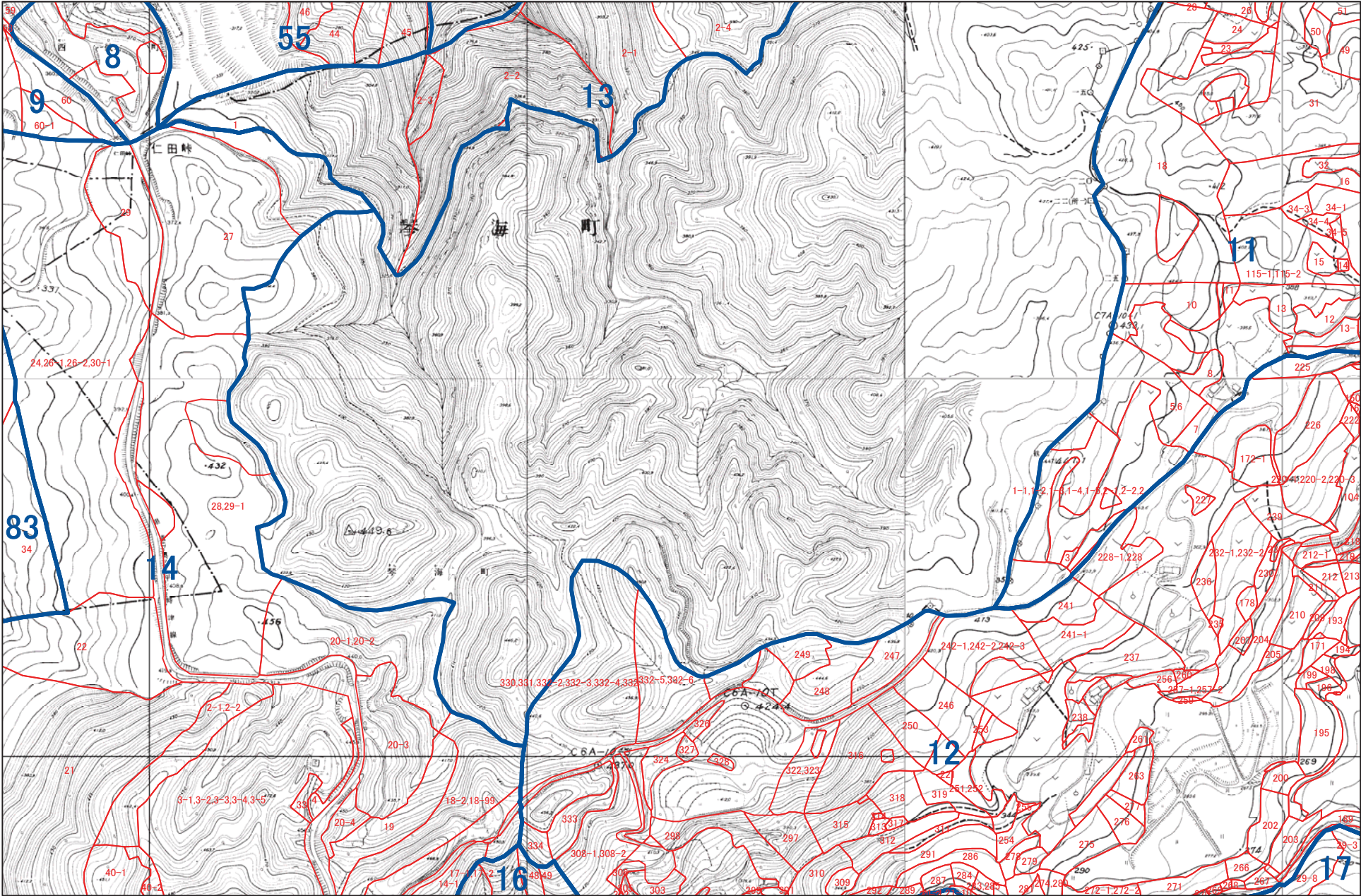

1:5,000





西海市 Q20

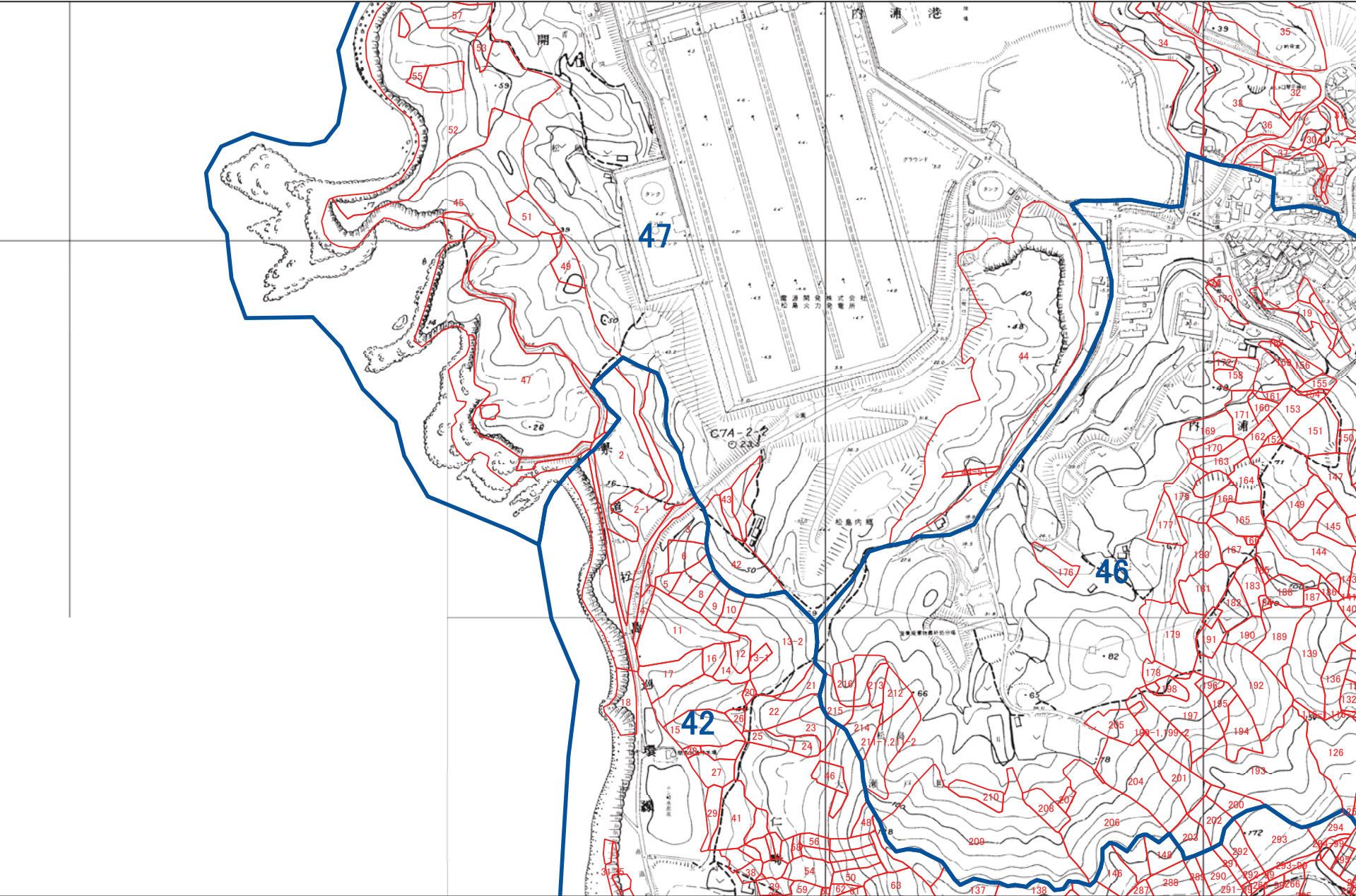

1:5,000





西海市 Q21

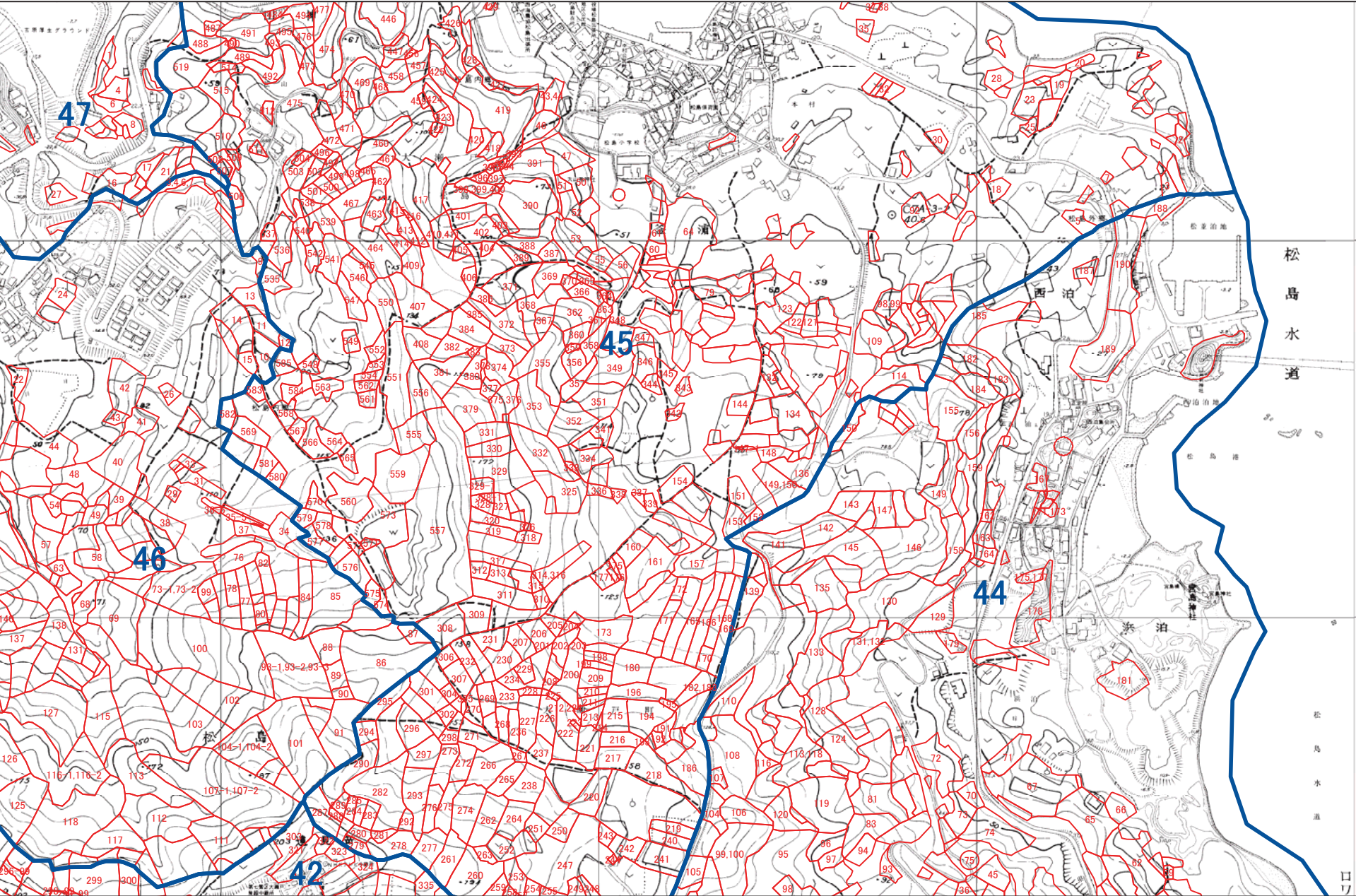

1:5,000





西海市 Q22

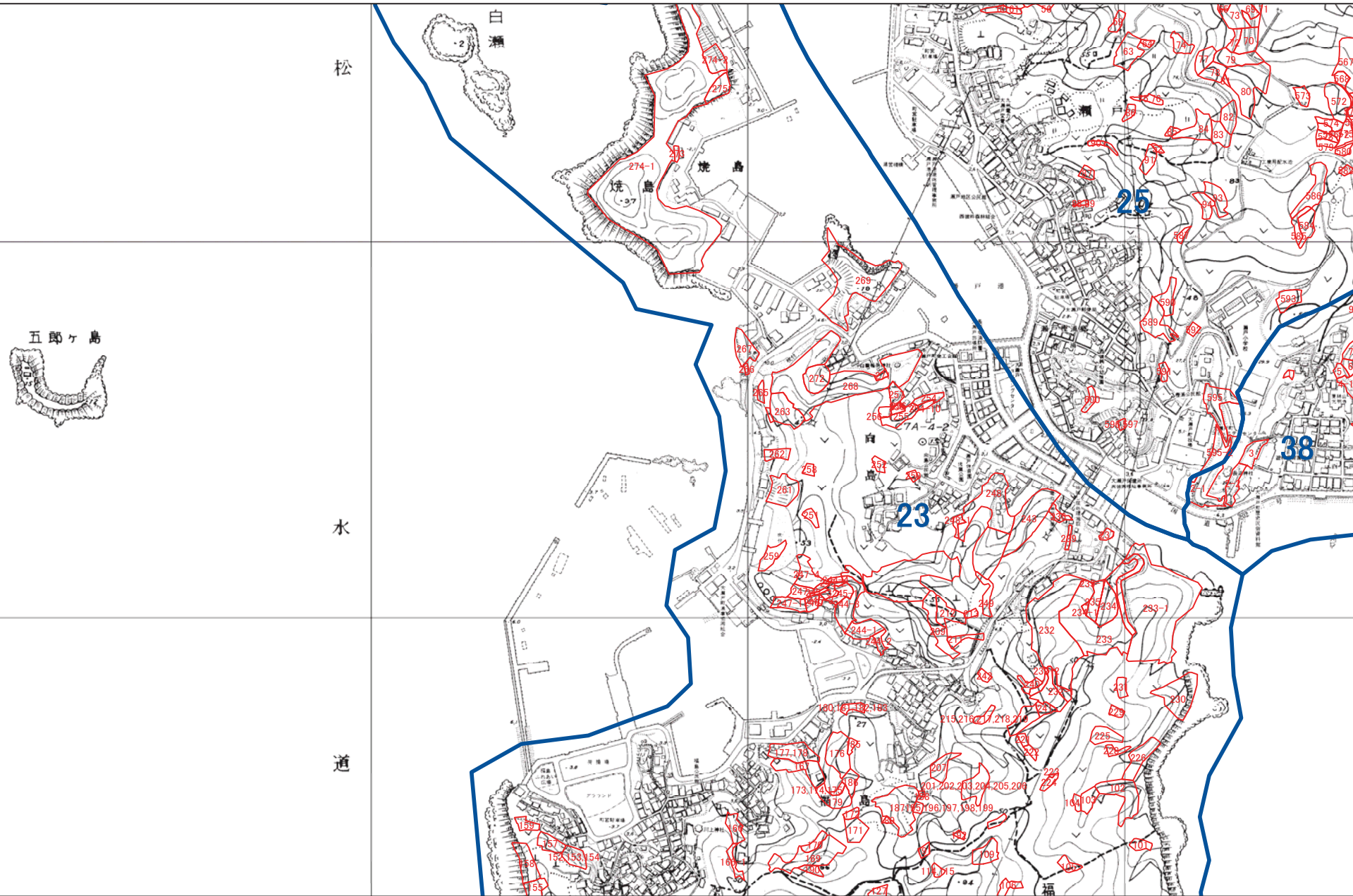

1:5,000





西海市 Q23

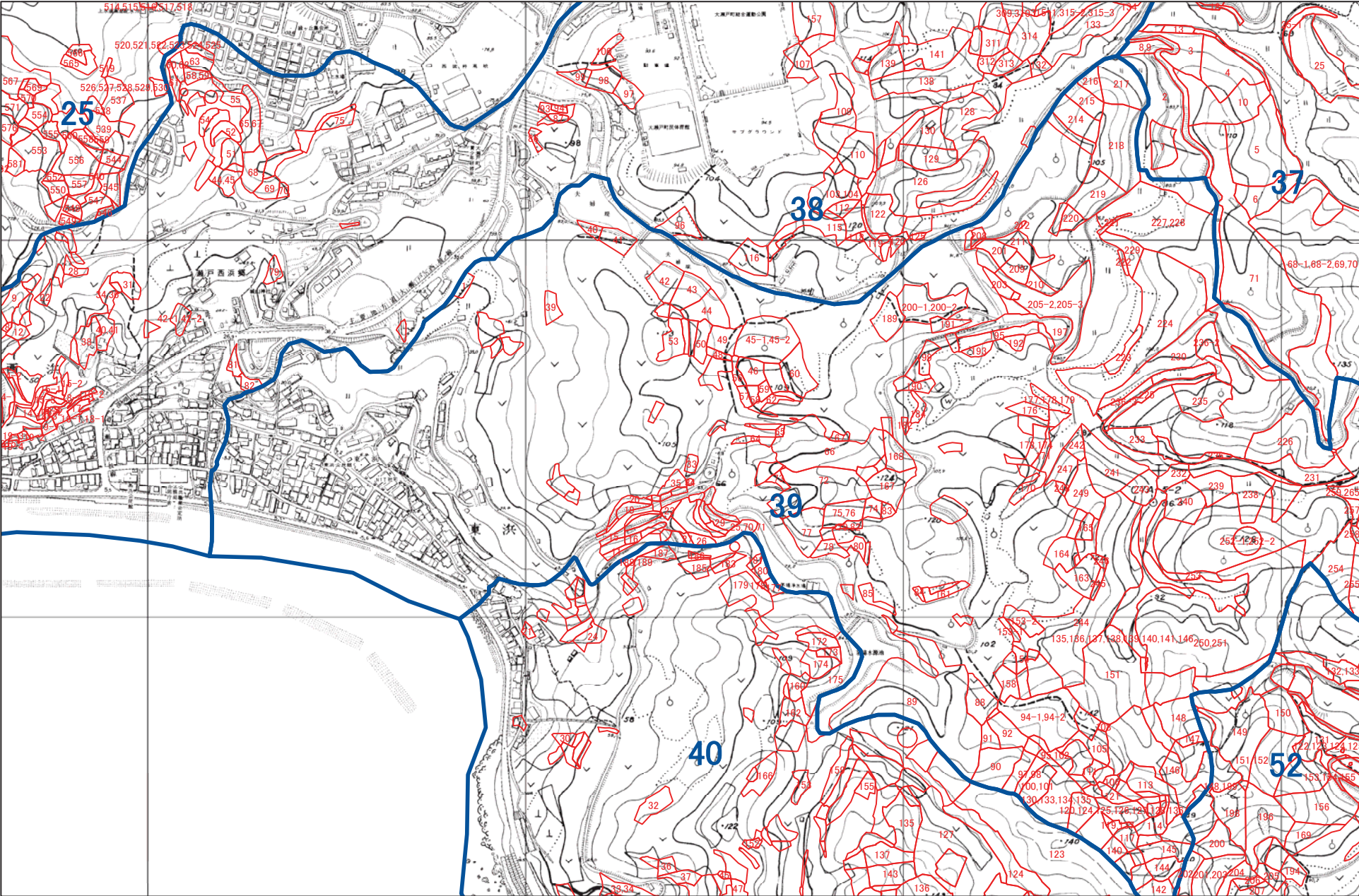

1:5,000





西海市 Q24

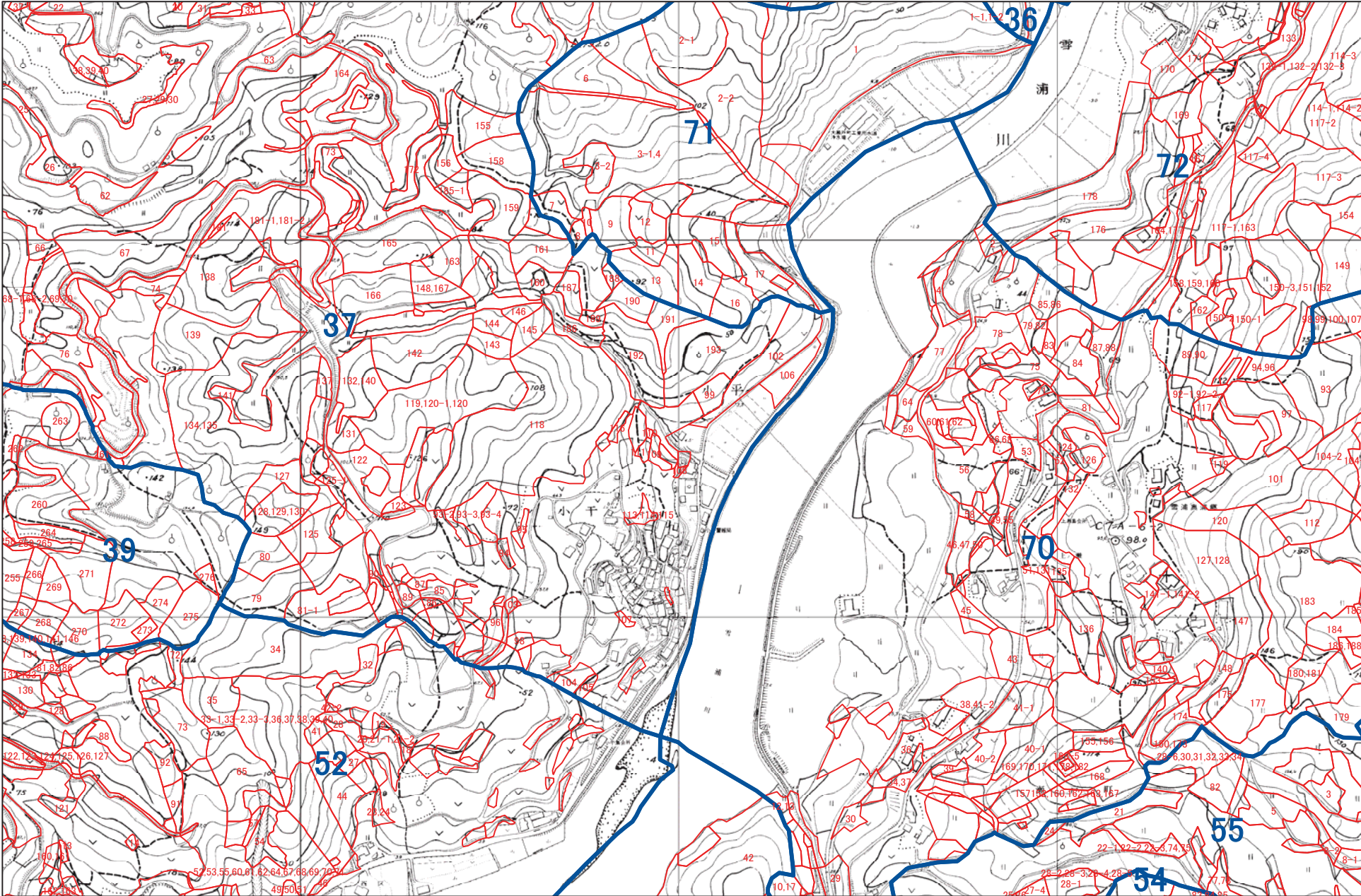

1:5,000





## A detailed topographic map of a mountainous region. The map features numerous contour lines indicating elevation, with labels such as 200, 250, 300, 350, and 400. A prominent blue line, likely a river or major road, winds through the landscape. Red lines delineate various administrative or land-use boundaries. Several large blue numbers (72, 70, 55, 56, 57, 58, 69, 73) are scattered across the map, possibly representing specific locations or elevations. Smaller red numbers (e.g., 109, 112, 114, 115, 116, 117, 118, 119, 120, 121, 122, 123, 124, 125, 126, 127, 128, 129, 130, 131, 132, 133, 134, 135, 136, 137, 138, 139, 140, 141, 142, 143, 144, 145, 146, 147, 148, 149, 150, 151, 152, 153, 154, 155, 156, 157, 158, 159, 160, 161, 162, 163, 164, 165, 166, 167, 168, 169, 170, 171, 172, 173, 174, 175, 176, 177, 178, 179, 180, 181, 182, 183, 184, 185, 186, 187, 188, 189, 190, 191, 192, 193, 194, 195, 196, 197, 198, 199, 200) are also present. A small label 'C7A-7-2' is visible near the bottom right. The map is overlaid with a grid of latitude and longitude lines.



西海市 Q26

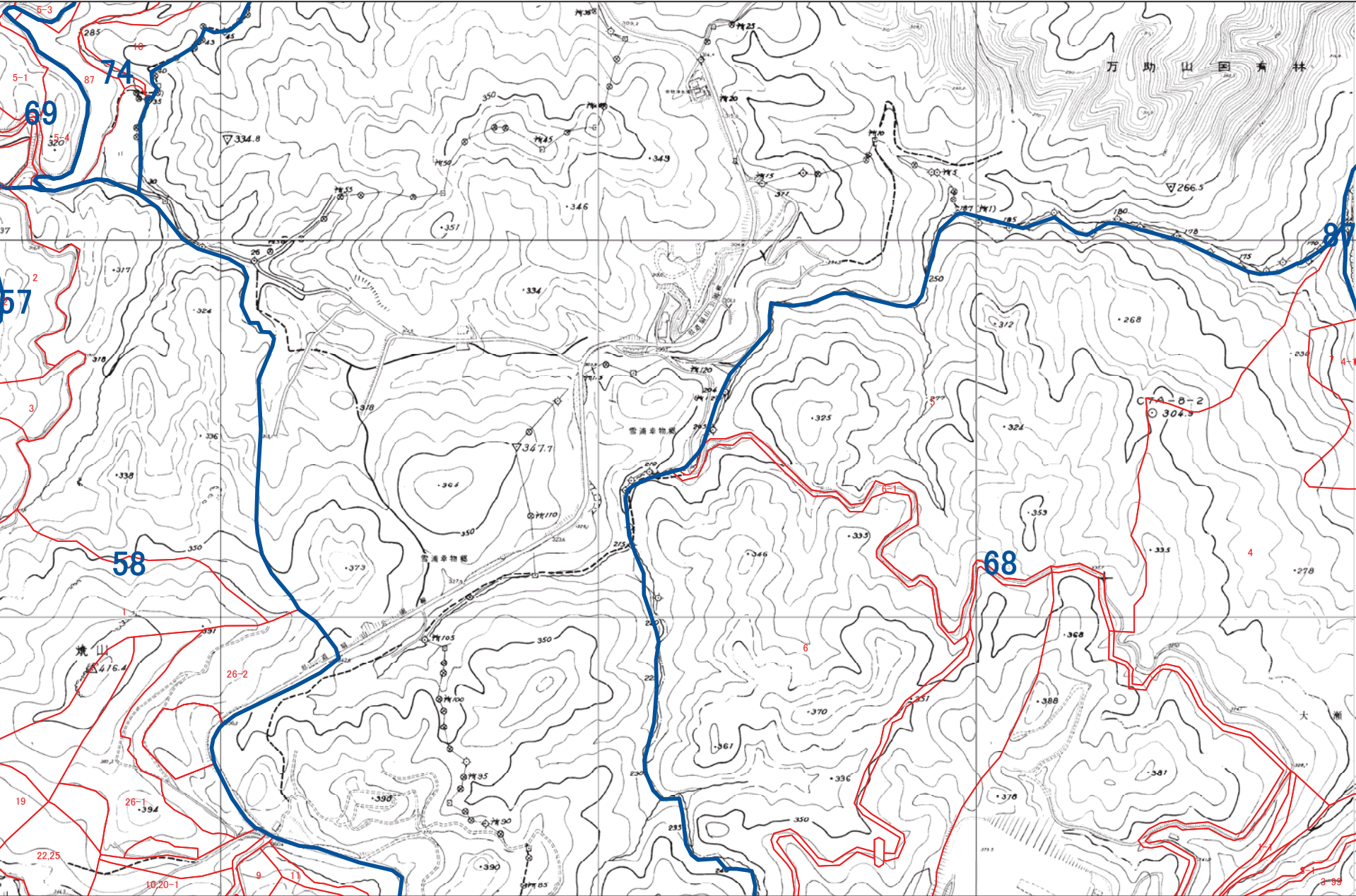

1:5,000





This is a detailed topographic map of a mountainous region in China. The map features contour lines indicating elevation, with peaks reaching up to 452 meters. A network of roads, shown in blue and red, traverses the terrain. Several place names are visible, including '高森山' (Gaosen Mountain), '高森牧场' (Gaosen Pasture), and '屋畔' (Wupan). The map is overlaid with a grid system, with numbers 14, 15, 85, 86, 87, 88, 89, and 27 marking specific locations. The map also includes a scale bar and a north arrow.

A horizontal scale bar with markings at 0, 125, 250, and 500 m. The bar is divided into four equal segments by vertical tick marks.



西海市 R20

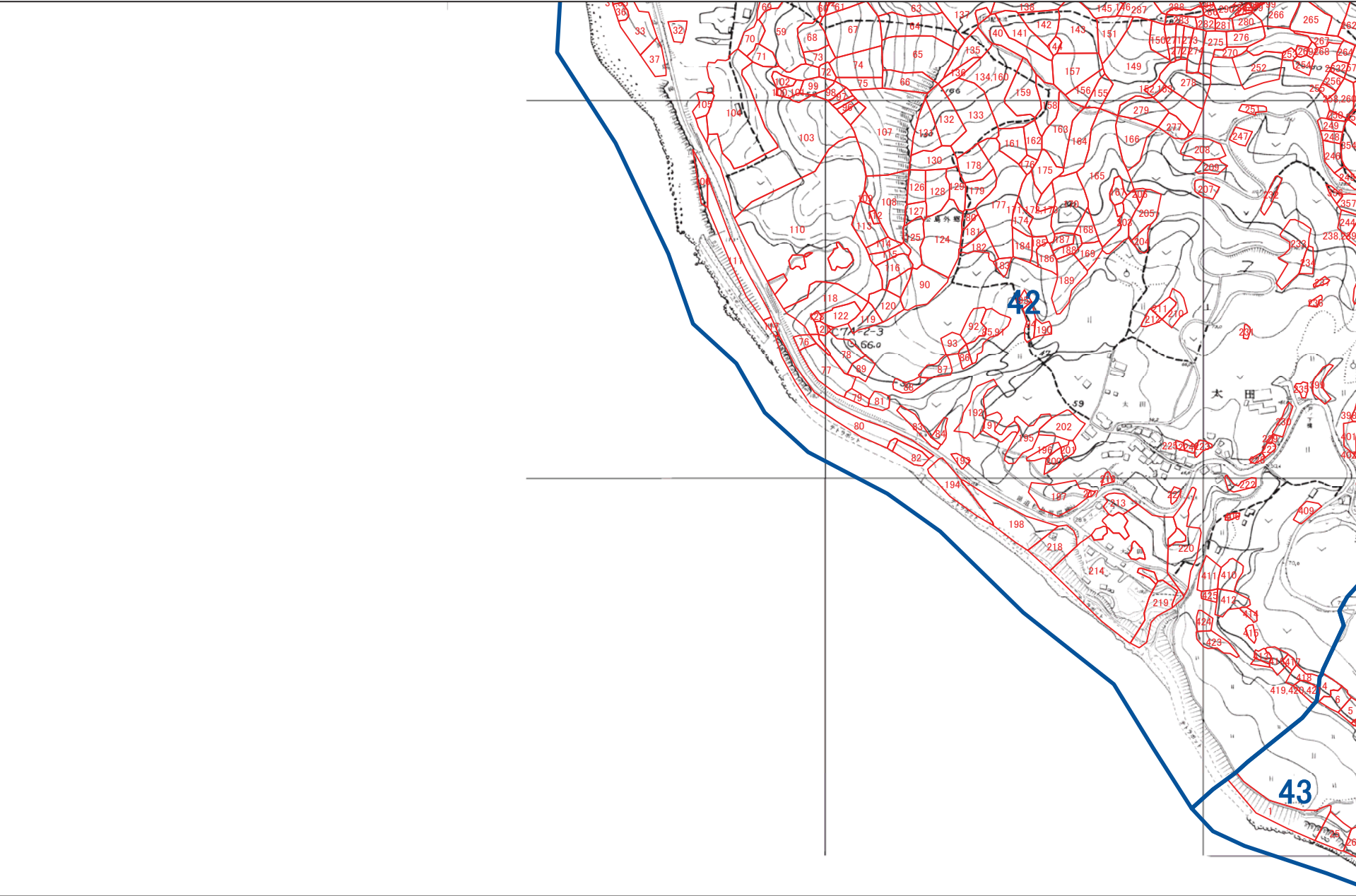

1:5,000



西海市 R21

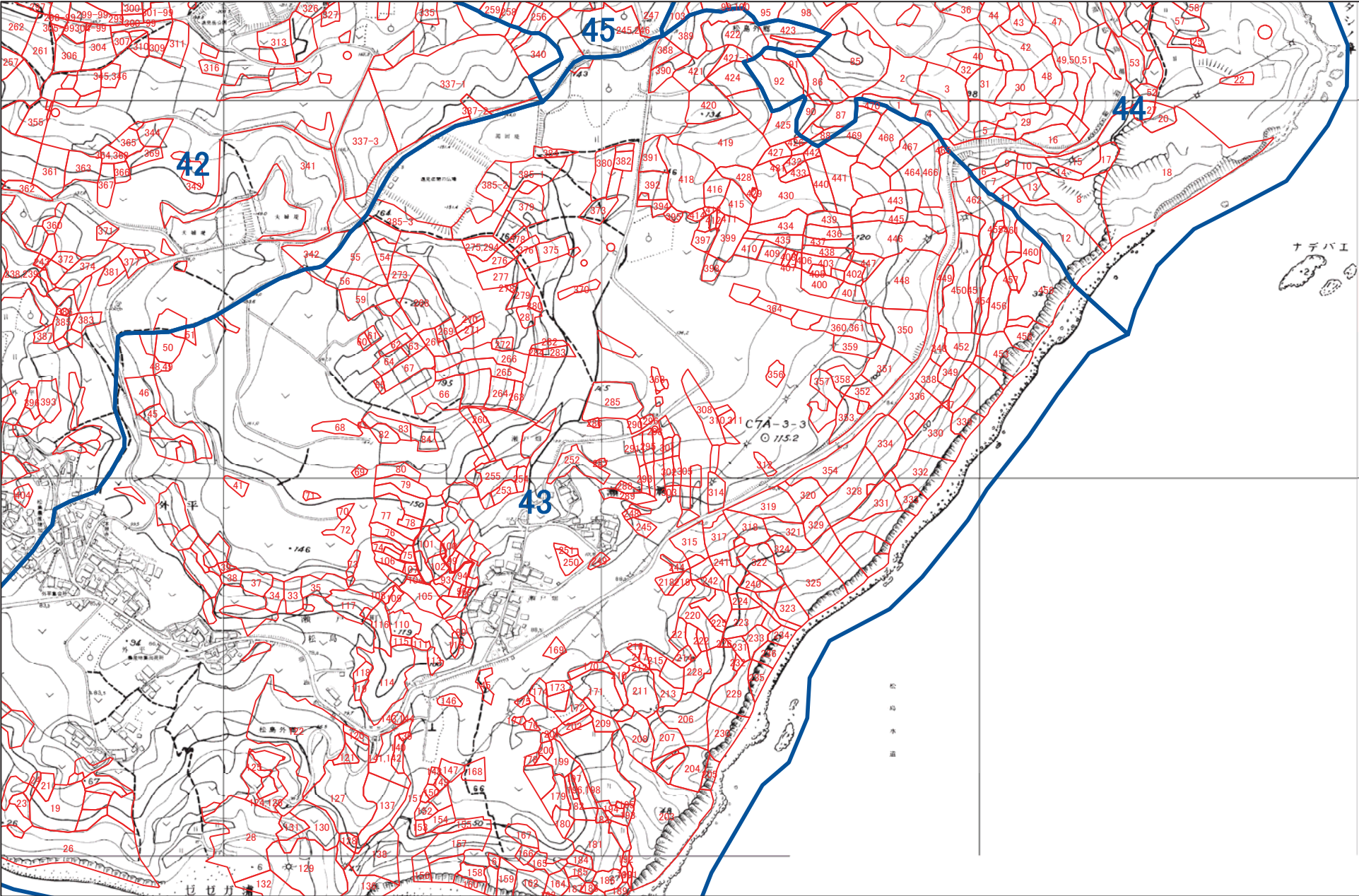

1:5,000





西海市 R22

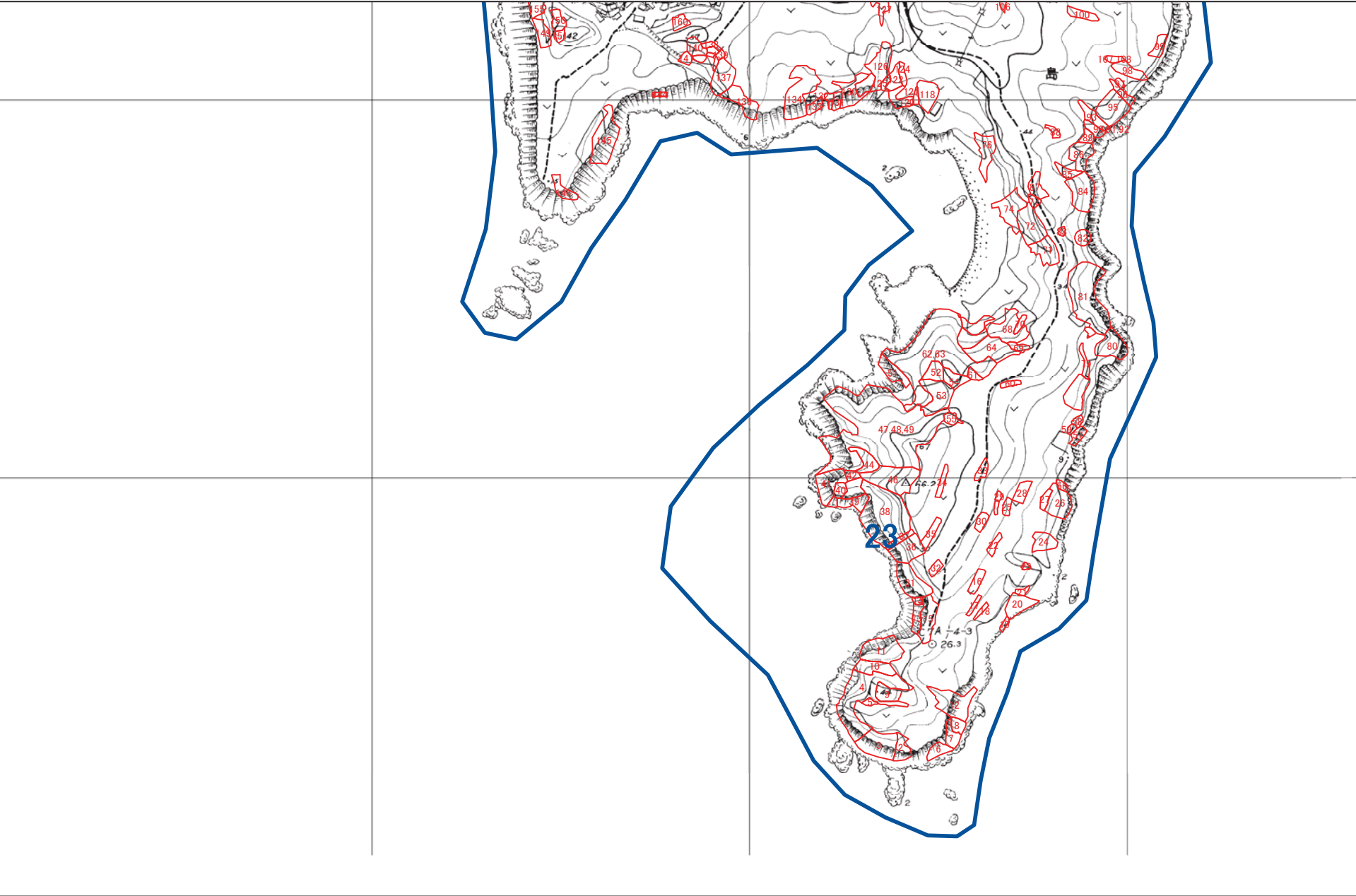

1:5,000



## 西海市 R23

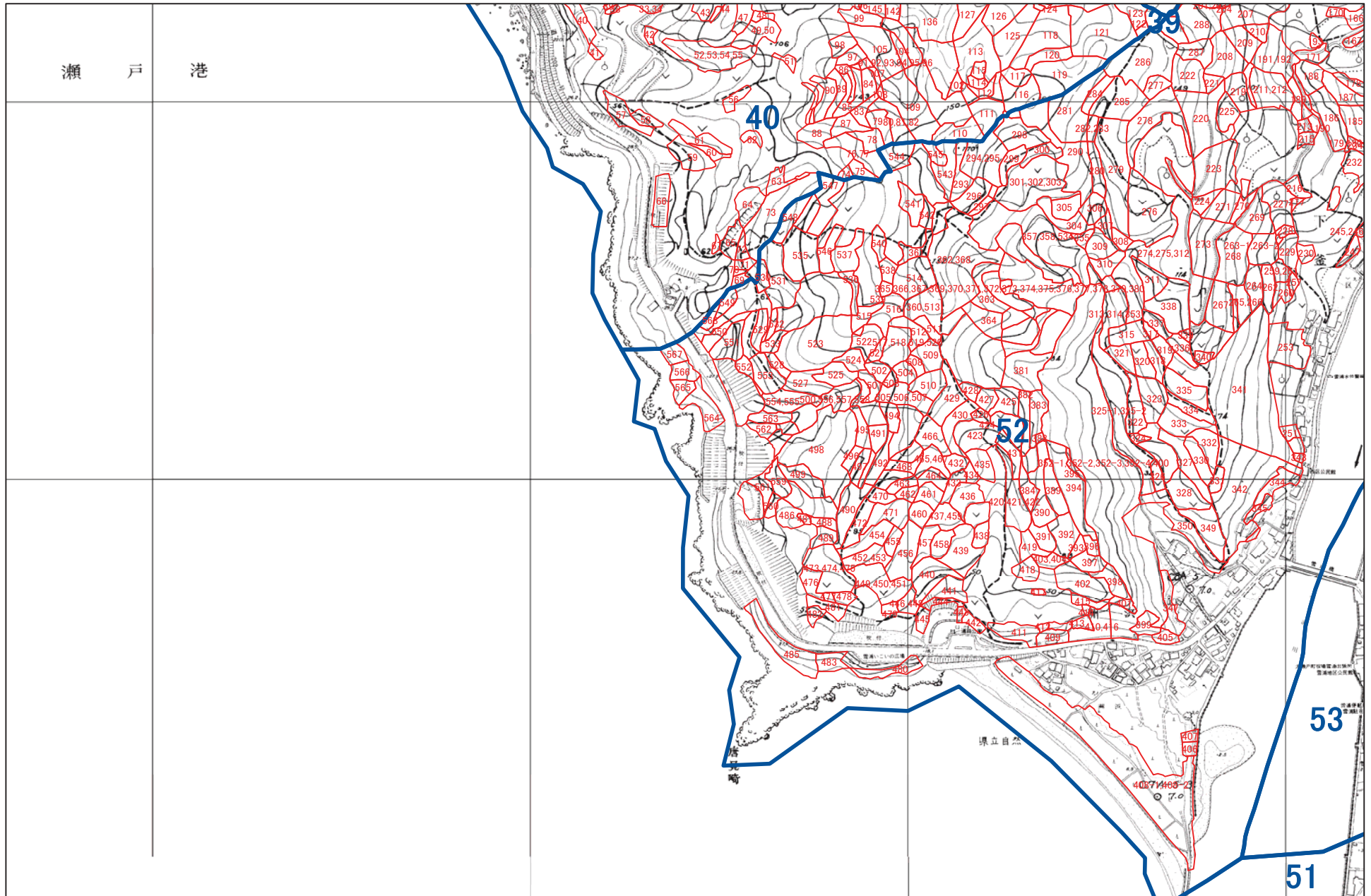

1:5,000

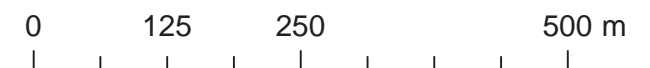



西海市 R24

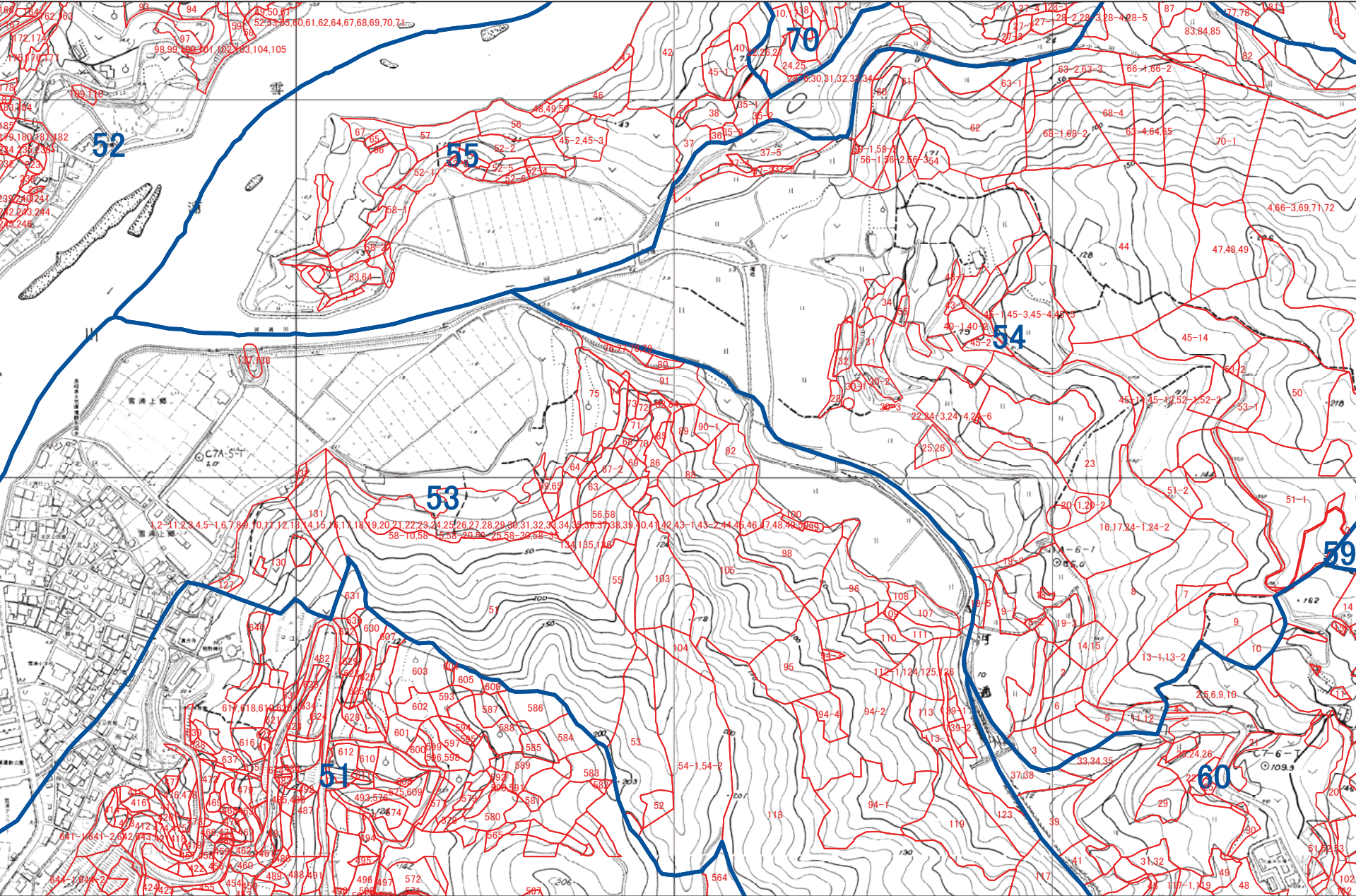

1:5,000





西海市 R25

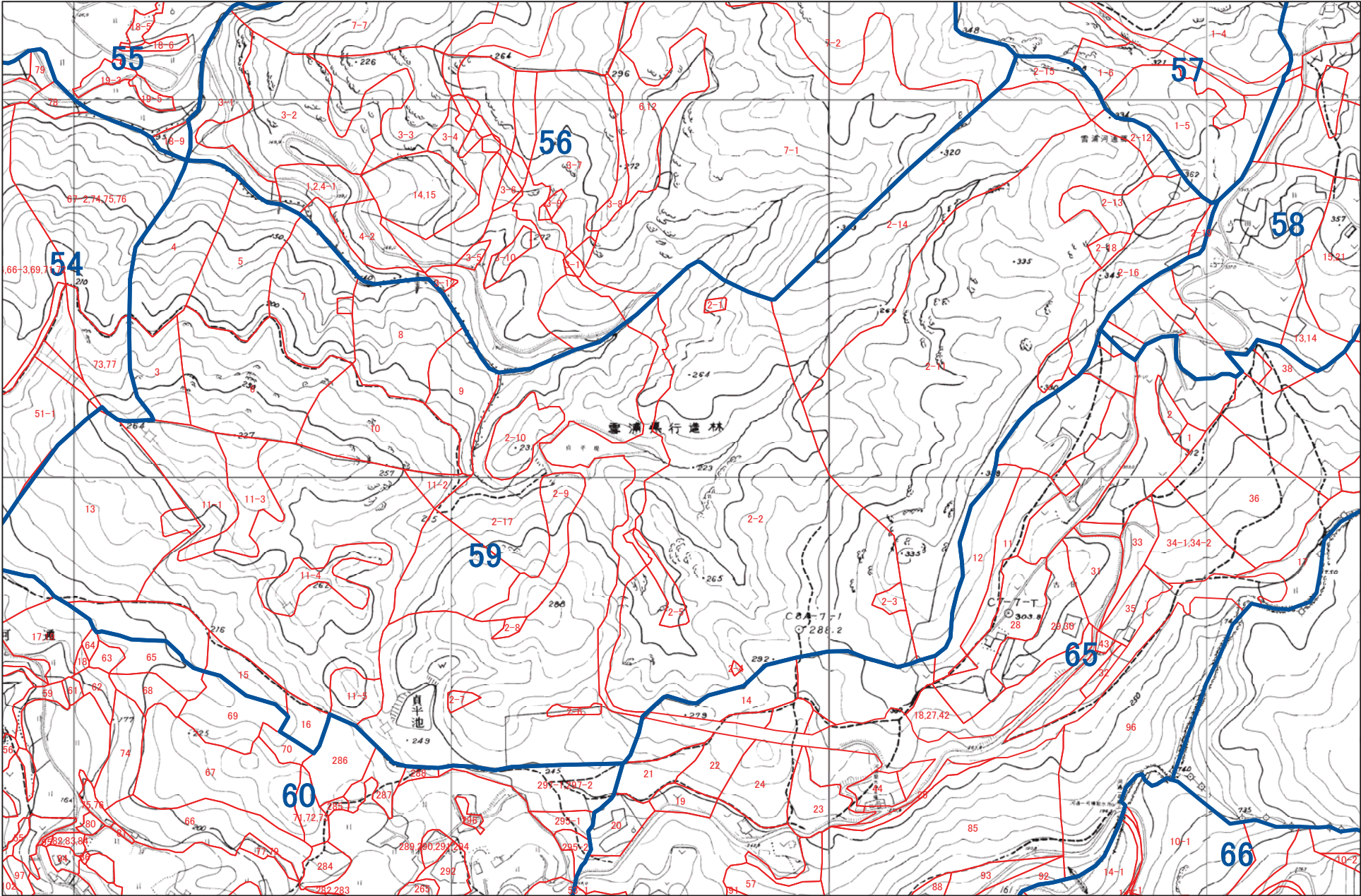

1:5,000

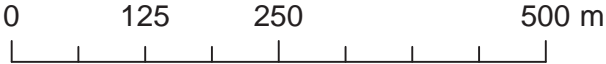



西海市 R26

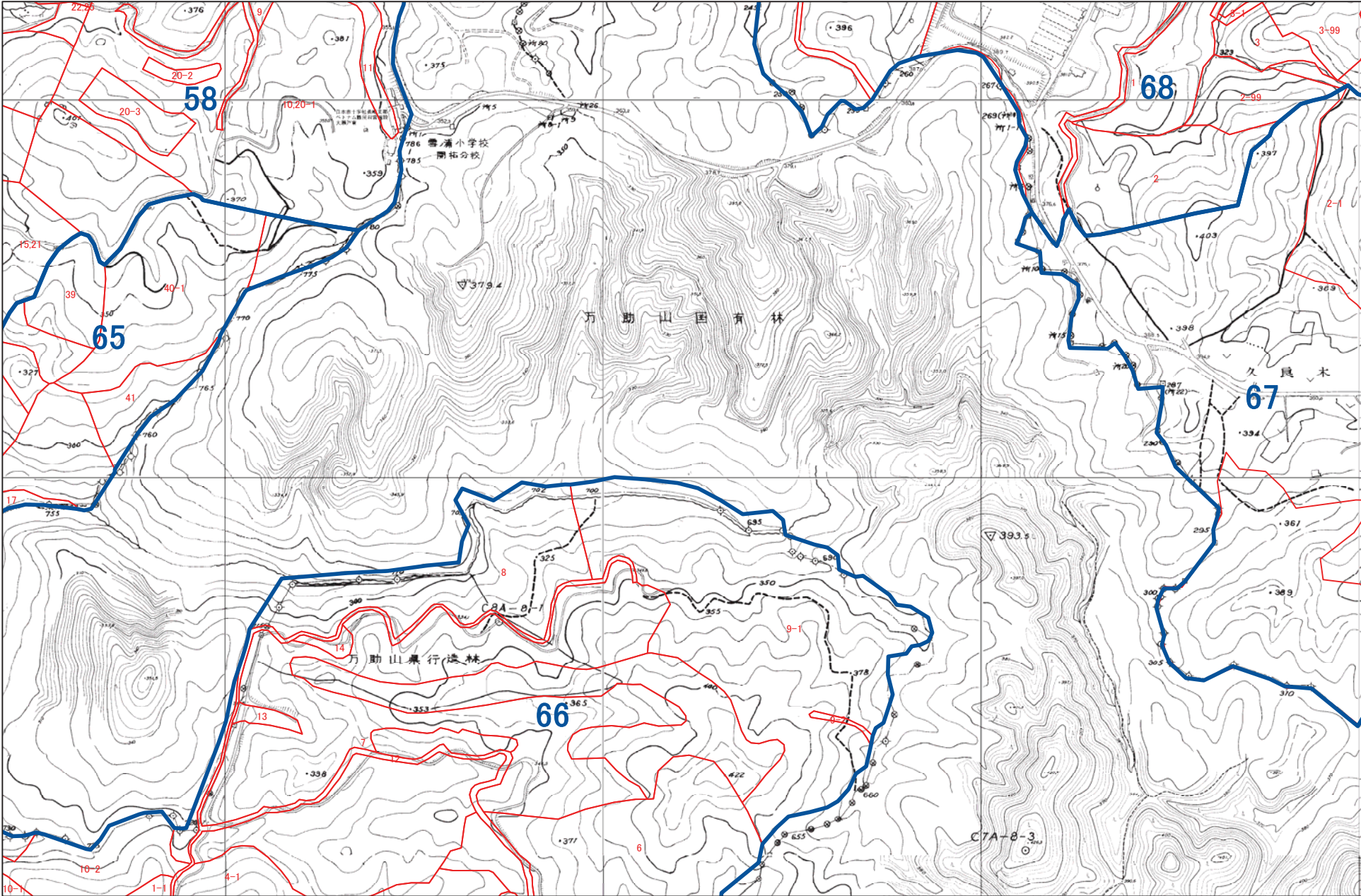

1:5,000

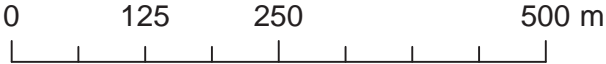



西海市 R27

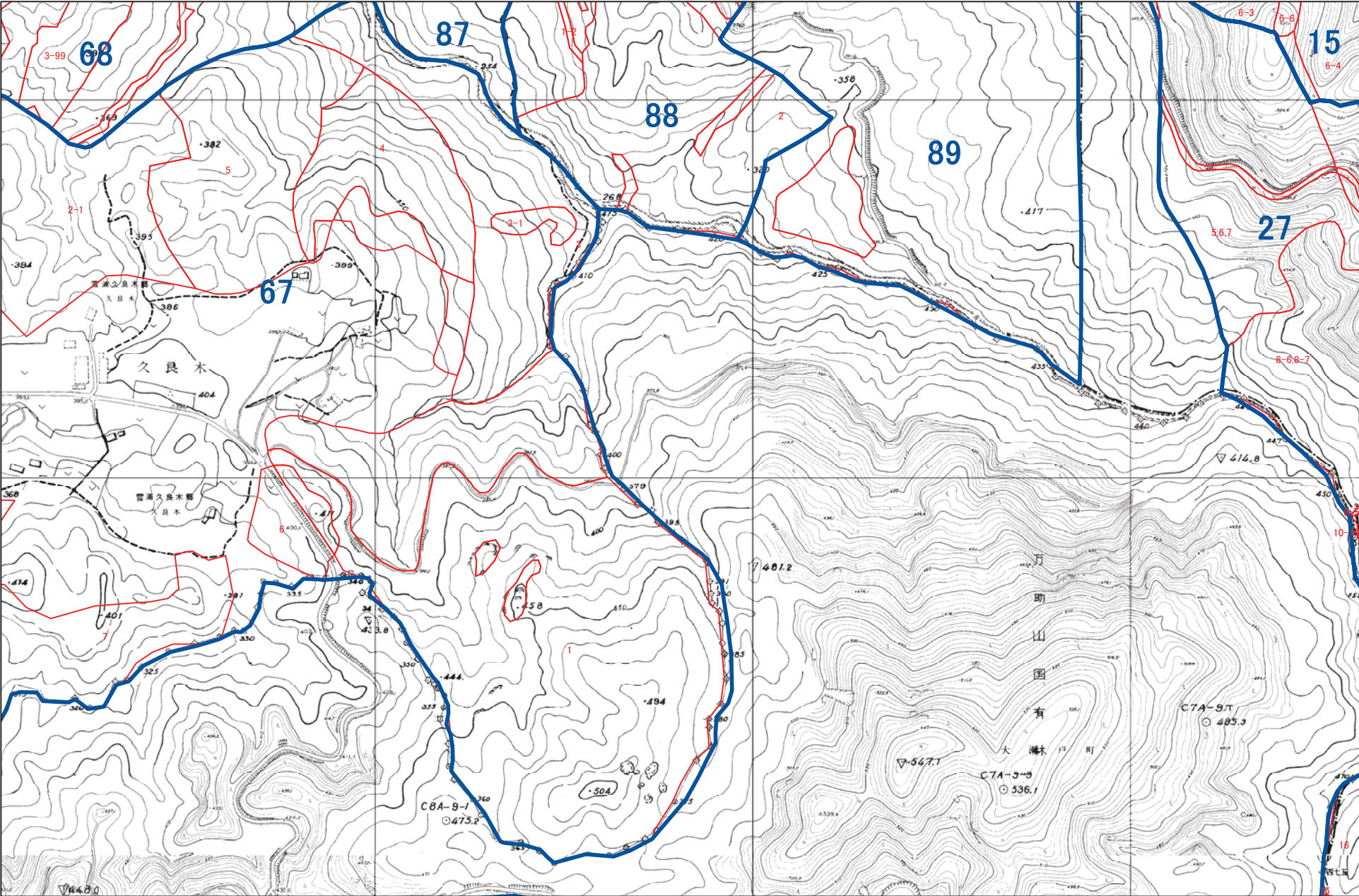

1:5,000

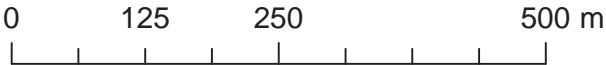



西海市 S21

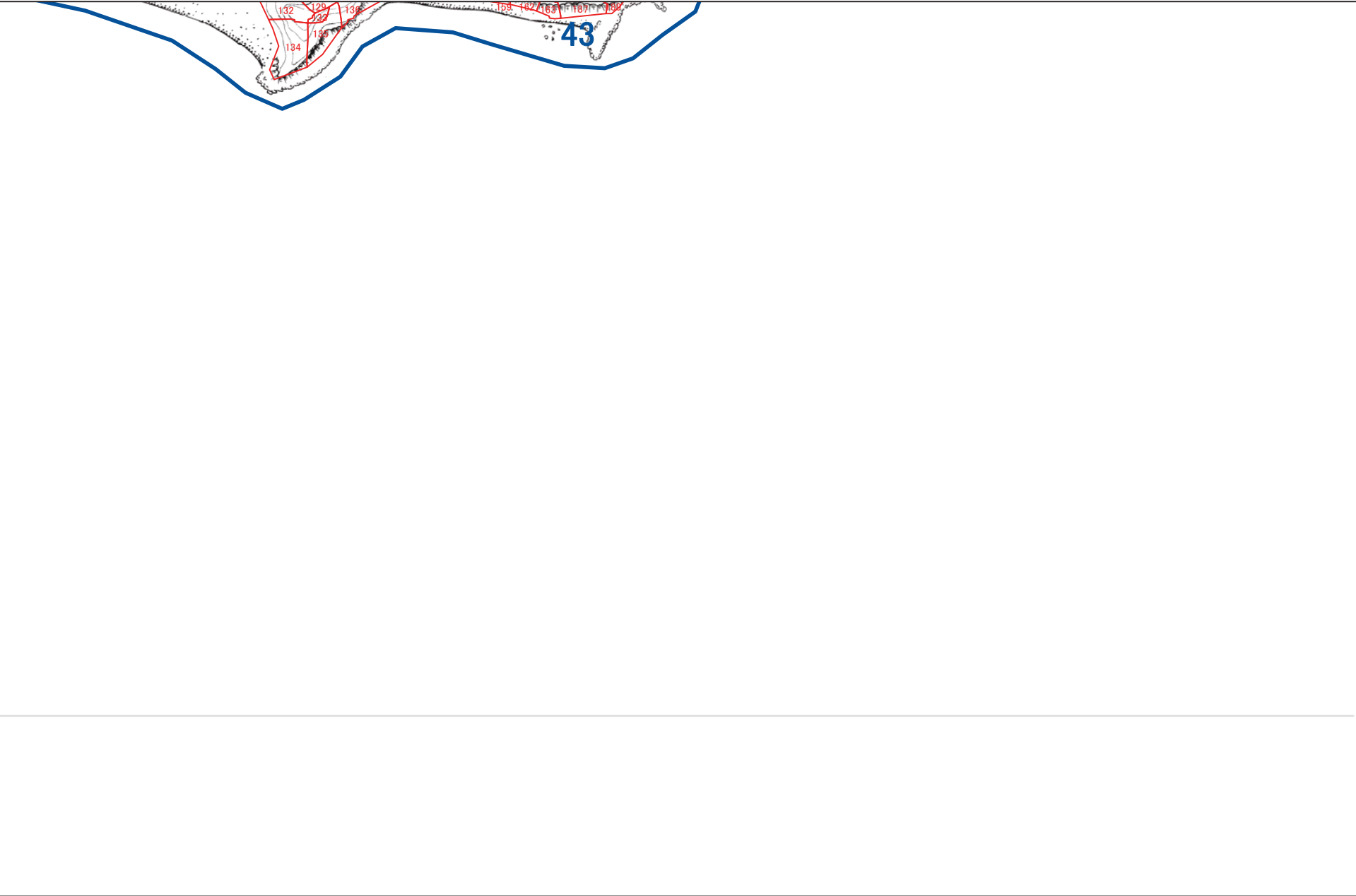

1:5,000



西海市 S22



1:5,000

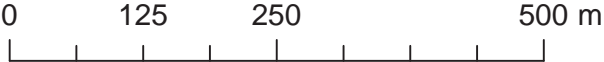



西海市 S23



角 力 瀬

1:5,000

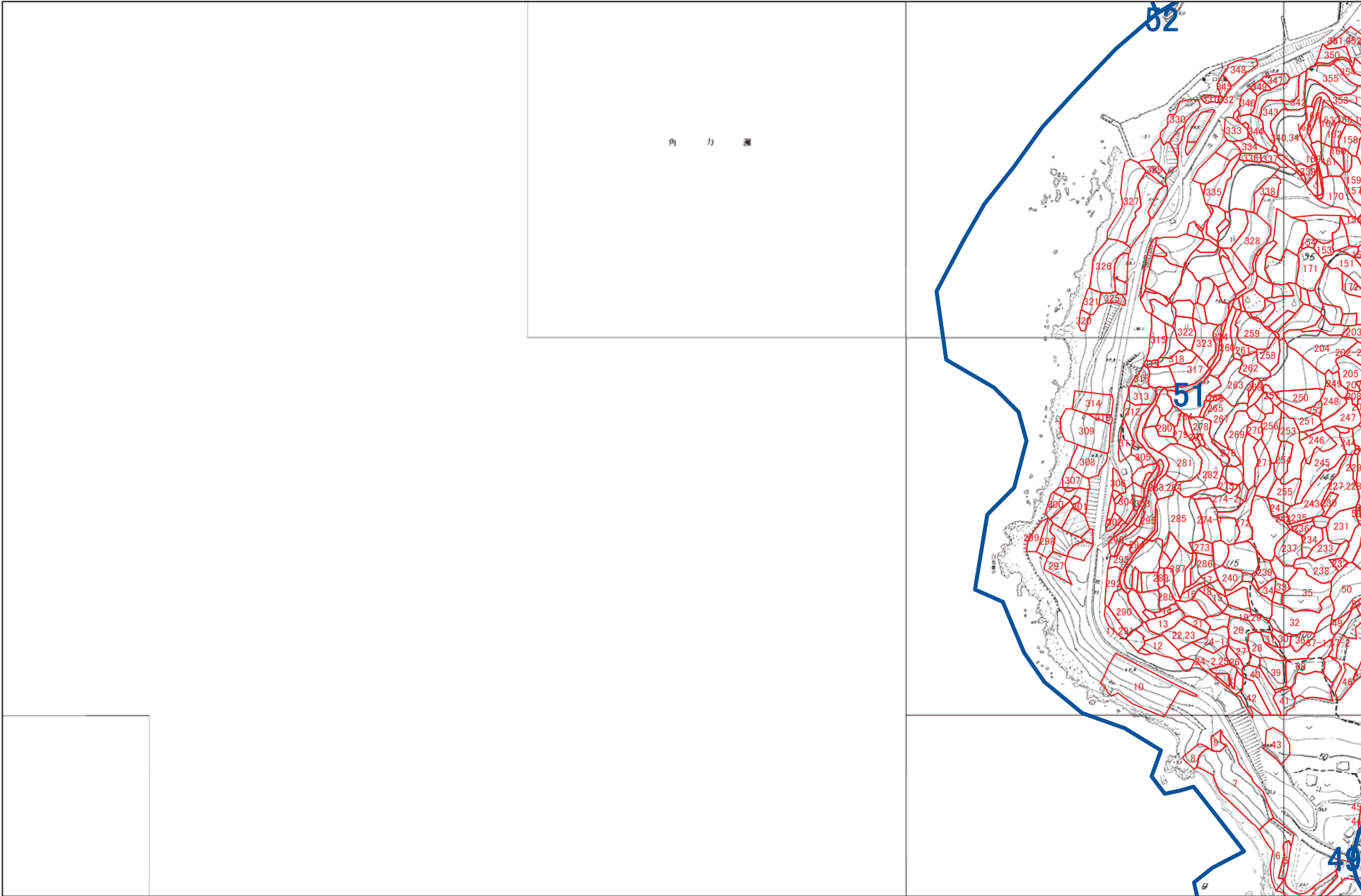
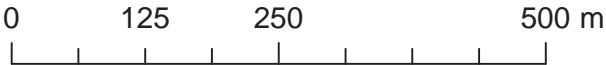

西海市 S24

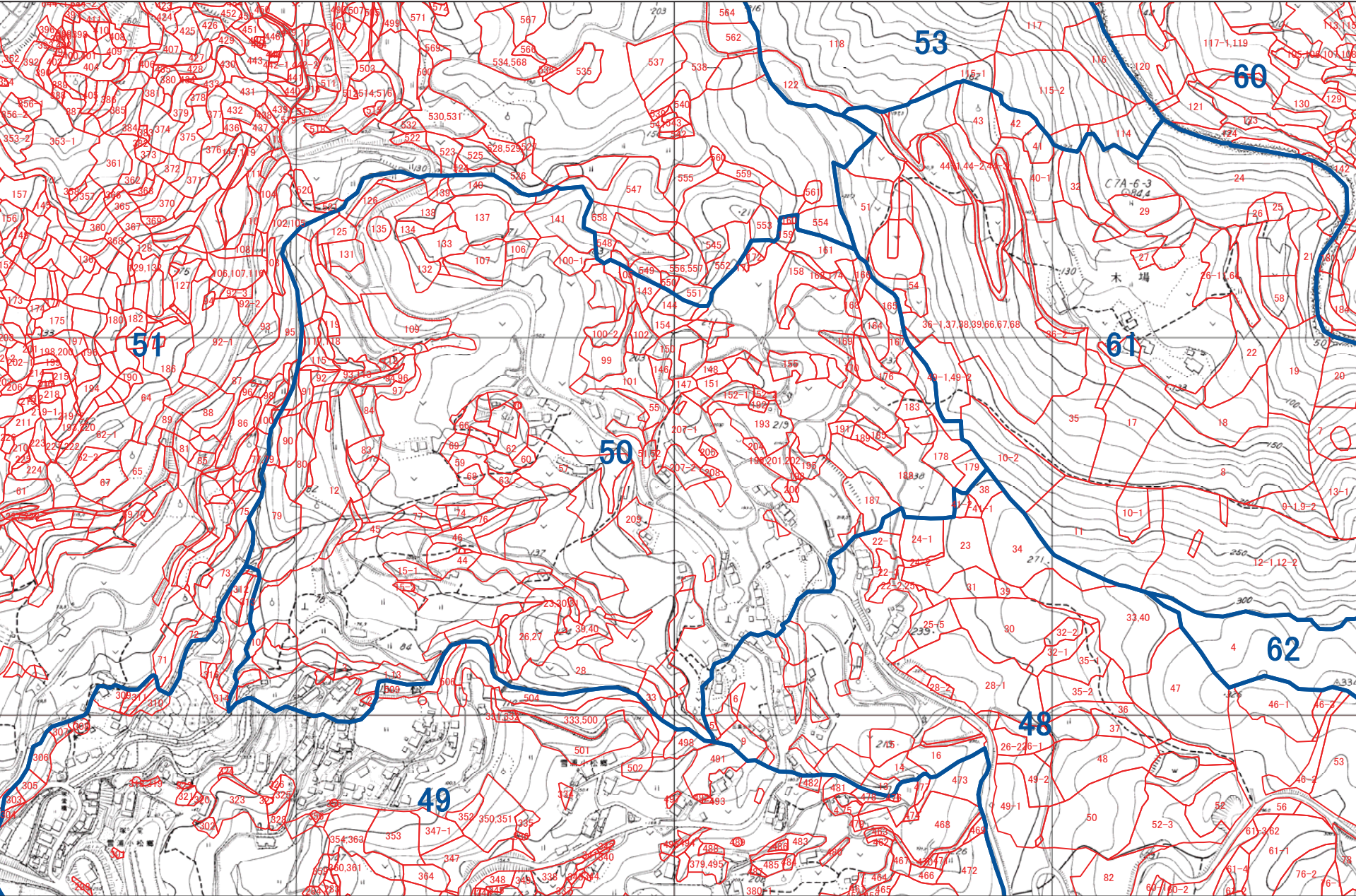

1:5,000

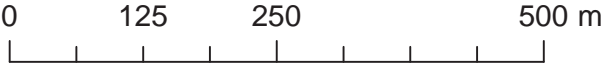



A horizontal scale bar with markings at 0, 125, 250, and 500 m. The bar is divided into four equal segments by vertical tick marks.



西海市 S26

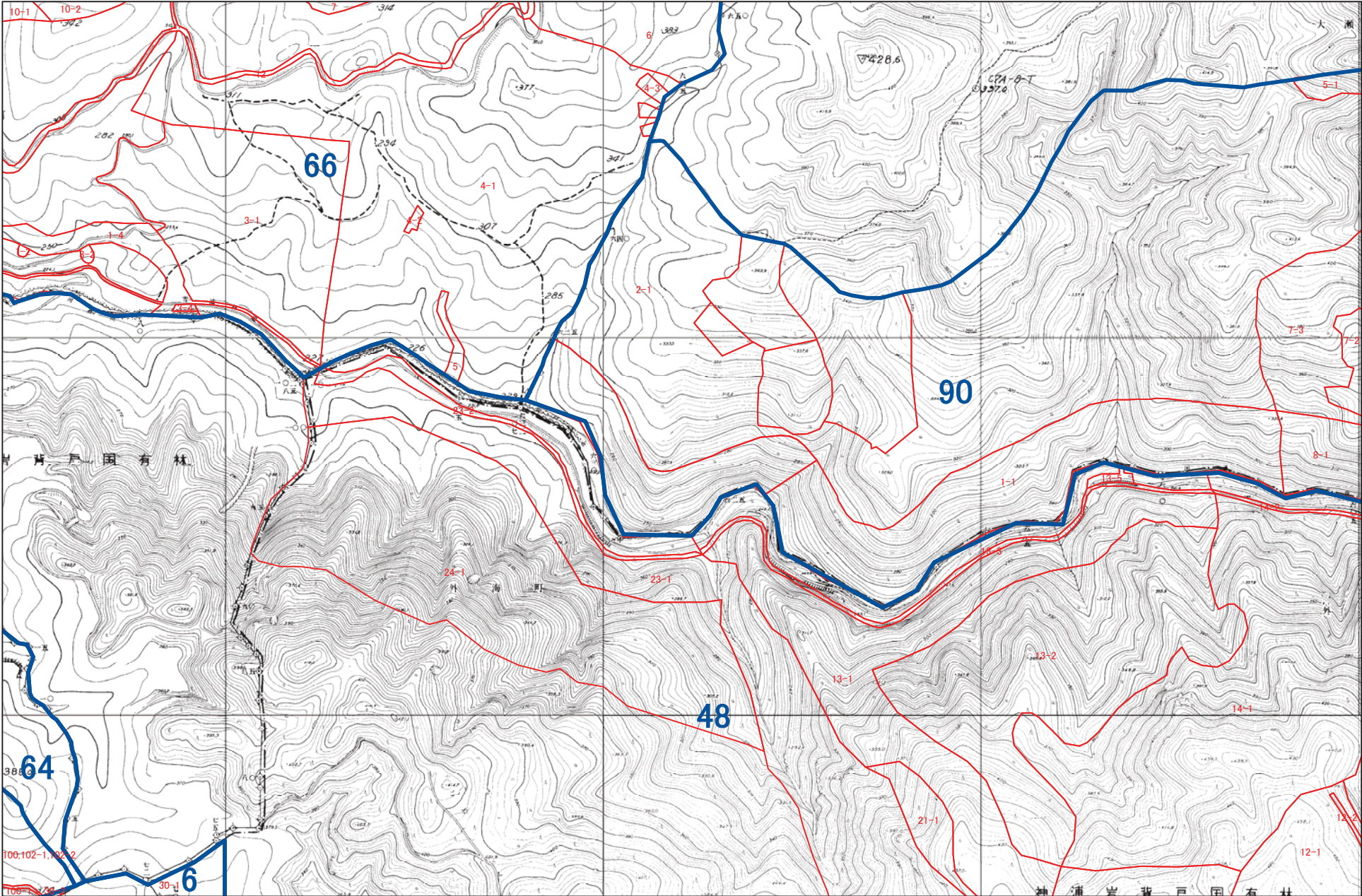

1:5,000

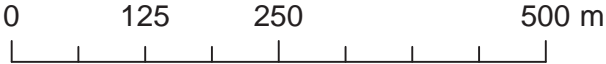



西海市 S27

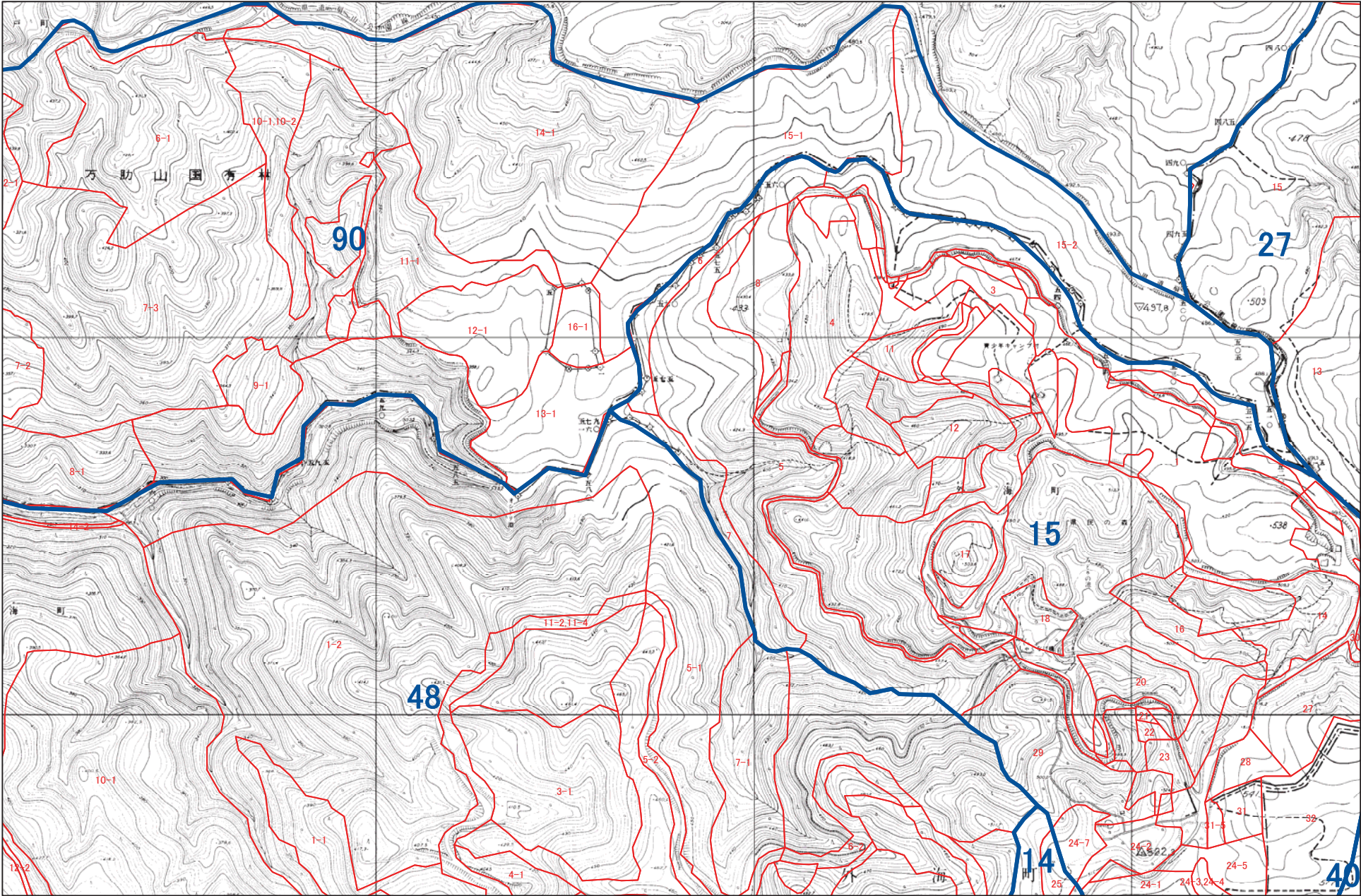

1:5,000

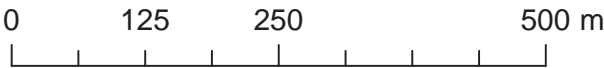

西海市 T23

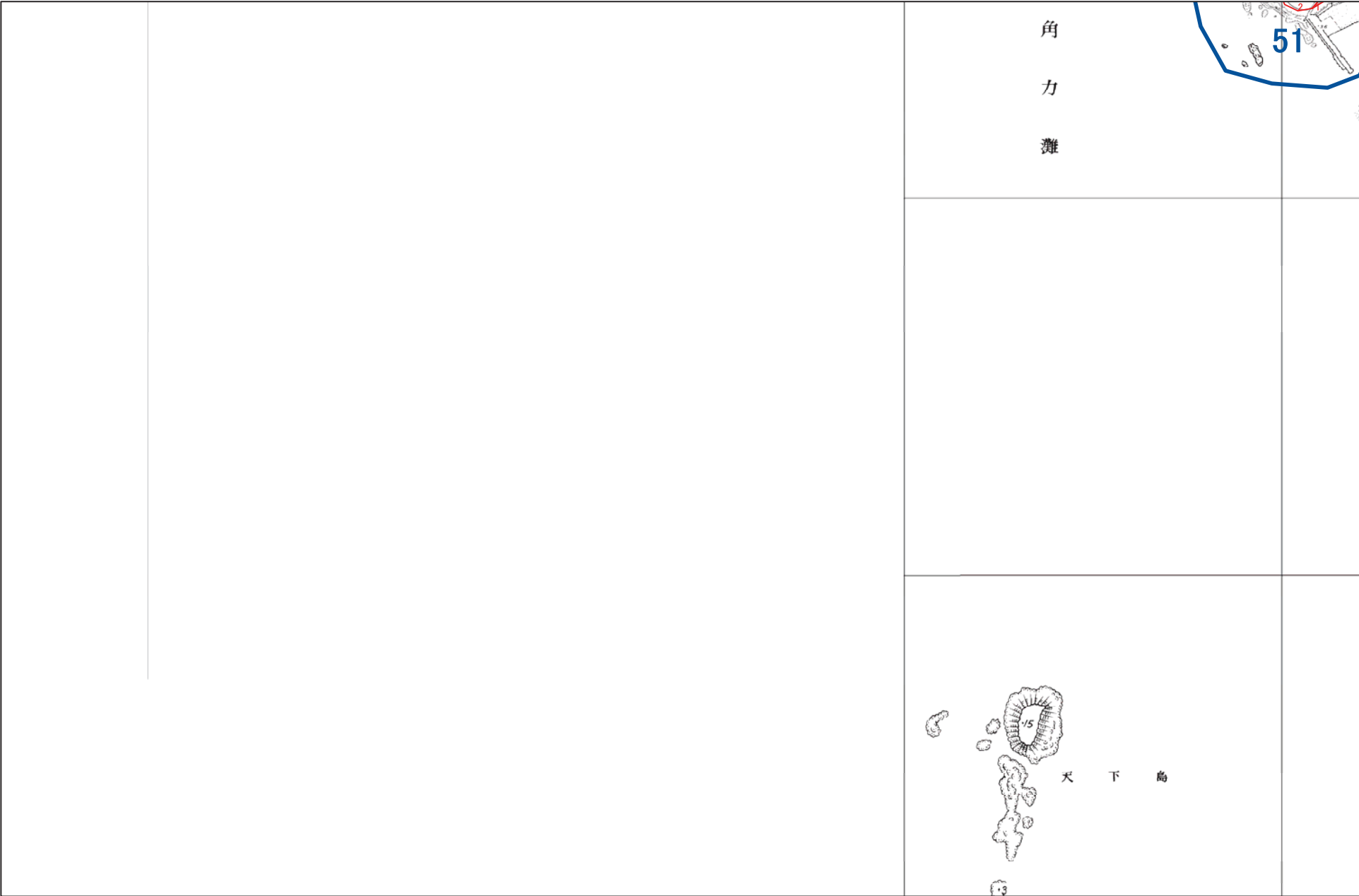

1:5,000

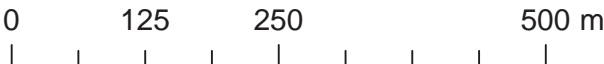



西海市 T24

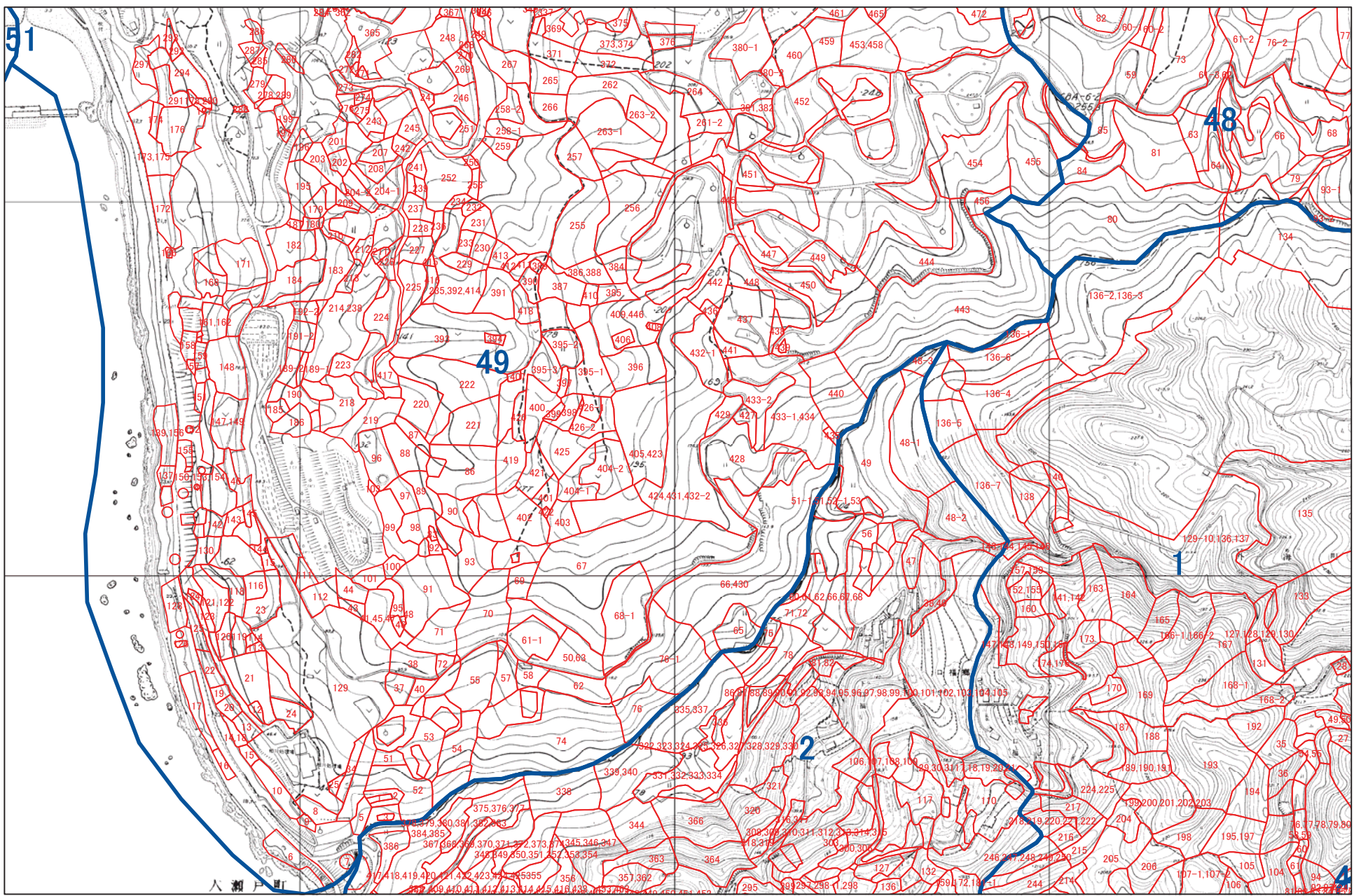

1:5,000

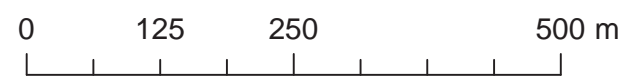



## A detailed topographic map of a mountainous region. The map features numerous contour lines indicating elevation, with labels such as 300, 320, 340, 360, 380, 400, 420, 440, 460, 480, 500, 520, 540, 560, 580, 600, 620, 640, 660, 680, 700, 720, 740, 760, 780, 800, 820, 840, 860, 880, 900, 920, 940, 960, 980, 1000, 1020, 1040, 1060, 1080, 1100, 1120, 1140, 1160, 1180, 1200, 1220, 1240, 1260, 1280, 1300, 1320, 1340, 1360, 1380, 1400, 1420, 1440, 1460, 1480, 1500, 1520, 1540, 1560, 1580, 1600, 1620, 1640, 1660, 1680, 1700, 1720, 1740, 1760, 1780, 1800, 1820, 1840, 1860, 1880, 1900, 1920, 1940, 1960, 1980, 2000. A prominent blue line represents a river or stream, flowing from the upper left towards the lower right. Red lines delineate various land parcels or administrative boundaries, many of which are labeled with numbers in red, such as 1-1, 1-2, 1-3, 1-4, 1-5, 1-6, 1-7, 1-8, 1-9, 1-10, 1-11, 1-12, 1-13, 1-14, 1-15, 1-16, 1-17, 1-18, 1-19, 1-20, 1-21, 1-22, 1-23, 1-24, 1-25, 1-26, 1-27, 1-28, 1-29, 1-30, 1-31, 1-32, 1-33, 1-34, 1-35, 1-36, 1-37, 1-38, 1-39, 1-40, 1-41, 1-42, 1-43, 1-44, 1-45, 1-46, 1-47, 1-48, 1-49, 1-50, 1-51, 1-52, 1-53, 1-54, 1-55, 1-56, 1-57, 1-58, 1-59, 1-60, 1-61, 1-62, 1-63, 1-64, 1-65, 1-66, 1-67, 1-68, 1-69, 1-70, 1-71, 1-72, 1-73, 1-74, 1-75, 1-76, 1-77, 1-78, 1-79, 1-80, 1-81, 1-82, 1-83, 1-84, 1-85, 1-86, 1-87, 1-88, 1-89, 1-90, 1-91, 1-92, 1-93, 1-94, 1-95, 1-96, 1-97, 1-98, 1-99, 1-100. Other labels include 22, 23, 24, 25, 26, 27, 28, 29, 30, 31, 32, 33, 34, 35, 36, 37, 38, 39, 40, 41, 42, 43, 44, 45, 46, 47, 48, 49, 50, 51, 52, 53, 54, 55, 56, 57, 58, 59, 60, 61, 62, 63, 64, 65, 66, 67, 68, 69, 70, 71, 72, 73, 74, 75, 76, 77, 78, 79, 80, 81, 82, 83, 84, 85, 86, 87, 88, 89, 90, 91, 92, 93, 94, 95, 96, 97, 98, 99, 100. The map is divided into several numbered sections: 1 (top left), 4 (bottom left), 5 (bottom center), 6 (center right), 7 (bottom right), and 48 (top center). The map also shows a grid of latitude and longitude lines, with latitude coordinates ranging from 22° 30' N to 23° 30' N and longitude coordinates ranging from 100° 30' E to 101° 30' E.



A horizontal scale bar with markings at 0, 125, 250, and 500 m. The bar is divided into four equal segments by vertical tick marks.